

Penhinha - So Eu e Voce

♩ = 78,000076

Percussion

Jazz Guitar

Jazz Guitar

5-string Electric Bass

FM Synth

Tape Sampler Keyboard [Brass]

Pad 1 (New Age)

Pad 1 (New Age)

Pad 1 (New Age)

Solo

3

Perc.

J. Gtr.

J. Gtr.

E. Bass

FM

Pad 1

Pad 1

Pad 1

Solo

5 3

Perc. J. Gtr. J. Gtr. E. Bass FM Tape Smp. Brs Pad 1 Pad 1 Pad 1 Solo

7

Perc.

J. Gtr.

J. Gtr.

E. Bass

FM

Pad 1

Pad 1

Pad 1

Solo

9

Harm.

Hn.

Perc.

J. Gtr.

E. Bass

FM

Pad 1

Pad 1

Pad 1

Solo

11

Harm.

Hn.

Perc.

J. Gtr.

Solo

13

15

17

Harm. Hn. Perc. J. Gtr. E. Gtr. E. Bass Solo

19

Harm. Hn. Perc. J. Gtr. E. Bass Solo

21

Harm. Hn. Perc. J. Gtr. E. Bass Solo

23

Harm. Hn. Perc. J. Gtr. E. Bass Pad 1 Pad 1 Solo

25

Harm.

Hn.

Perc.

J. Gtr.

E. Bass

Pad 1

Pad 1

Solo

27

Harm.

Perc.

J. Gtr.

E. Bass

Solo

29

Harm.

Perc.

J. Gtr.

E. Bass

Solo

31

Harm.

Perc.

J. Gtr.

E. Bass

Solo

33

Harm.

Perc.

J. Gtr.

E. Gtr.

E. Bass

Pad 1

Pad 1

Solo

35

Harm.

Perc.

J. Gtr.

E. Gtr.

E. Bass

Pad 1

Pad 1

Solo

36

The musical score consists of the following parts:

- E. Gtr.:** Tablature with fret numbers 2, 3, 3, 4, 4.

38

Harm.

Perc.

J. Gtr.

E. Gtr.

E. Bass

Pad 1

Pad 1

Solo

40

Harm.

Perc.

J. Gtr.

E. Gtr.

T										
A				1	1	2	4	1		
B	2		2	4	2	2	4	1	0	0 2 4 2

E. Bass

Pad 1

Pad 1

Solo

42

Harm.

Hn.

Perc.

J. Gtr.

J. Gtr.

E. Gtr.

E. Bass

Pad 1

Solo

43

Harm.

Hn.

Perc.

J. Gtr.

J. Gtr.

E. Bass

Pad 1

Solo

44

Harm.

Perc.

J. Gtr.

J. Gtr.

E. Bass

Pad 1

Solo

45

Harm.

Perc.

J. Gtr.

J. Gtr.

E. Bass

Pad 1

Solo

46

Harm.

Perc.

J. Gtr.

J. Gtr.

E. Bass

Pad 1

Solo

47

Harm.

Perc.

J. Gtr.

J. Gtr.

E. Bass

Pad 1

Solo

48

Harm.

Perc.

J. Gtr.

J. Gtr.

E. Bass

Pad 1

Solo

49

Harm.

Perc.

J. Gtr.

J. Gtr.

E. Gtr.
TAB
0 2 2 4 4 2 4 2

E. Bass

Pad 1

Solo

50

Harm.

Hn.

Perc.

J. Gtr.

J. Gtr.

E. Gtr.
TAB
2

E. Bass

Pad 1

Solo

51

Harm.

Hn.

Perc.

J. Gtr.

J. Gtr.

E. Bass

Pad 1

Solo

52

Harm.

Perc.

J. Gtr.

J. Gtr.

E. Bass

Pad 1

Solo

53

Harm.

Perc.

J. Gtr.

J. Gtr.

E. Bass

Pad 1

Solo

54

Harm.

Perc.

J. Gtr.

J. Gtr.

E. Bass

Pad 1

Solo

55

Harm.

Perc.

J. Gtr.

J. Gtr.

E. Gtr.

E. Bass

Pad 1

Solo

T
A
B

2

||

57

Harm.

Perc.

J. Gtr.

E. Bass

Solo

3

3

3

3

59

Harm.

Perc.

J. Gtr.

E. Bass

Solo

61

Harm.

Perc.

J. Gtr.

E. Bass

Solo

63

Harm.

Perc.

J. Gtr.

E. Bass

Solo

65

Harm.

Perc.

J. Gtr.

E. Gtr.

E. Bass

Pad 1

Pad 1

Solo

T
A
B

0 1

67

Harm.

Perc.

J. Gtr.

E. Gtr.

E. Bass

Pad 1

Pad 1

Solo

69

Harm.

Perc.

J. Gtr.

E. Gtr.

E. Bass

Pad 1

Pad 1

Solo

71

Harm.

Perc.

J. Gtr.

E. Gtr.

T																				
A																				
B	2	2		2	4	1	2	1	2	4	1		0	2	2	4	4	2	4	2

E. Bass

Pad 1

Pad 1

Solo

73

Harm.

Hn.

Perc.

J. Gtr.

J. Gtr.

E. Gtr.

E. Bass

Pad 1

Solo

- E. Gtr.:** Labeled 'TAB' with a '2' below it, indicating a fret number.

74

Harm.

Hn.

Perc.

J. Gtr.

J. Gtr.

E. Bass

Pad 1

Solo

75

Harm.

Perc.

J. Gtr.

J. Gtr.

E. Bass

Pad 1

Solo

76

Harm.

Perc.

J. Gtr.

J. Gtr.

E. Bass

Pad 1

Solo

77

Harm.

Perc.

J. Gtr.

J. Gtr.

E. Bass

Pad 1

Solo

78

Harm.

Perc.

J. Gtr.

J. Gtr.

E. Bass

Pad 1

Solo

79

Harm.

Perc.

J. Gtr.

J. Gtr.

E. Bass

Pad 1

Solo

80

Harm.

Perc.

J. Gtr.

J. Gtr.

E. Gtr.

E. Bass

Pad 1

Solo

81

Harm.

Hn.

Perc.

J. Gtr.

J. Gtr.

E. Gtr.

E. Bass

Pad 1

Solo

82

Harm.

Hn.

Perc.

J. Gtr.

J. Gtr.

E. Bass

Tape Smp. Brs

Pad 1

Solo

Detailed description of the musical score: The score is for measures 82, 83, and 84. The instruments and their parts are:

84

Harm.

Perc.

J. Gtr.

J. Gtr.

E. Bass

Tape Smp. Brs

Pad 1

Solo

86

Harm.

Perc.

J. Gtr.

J. Gtr.

E. Bass

Pad 1

Solo

87

Harm.

Hn.

Perc.

J. Gtr.

J. Gtr.

E. Gtr.

E. Bass

Tape Smp. Brs

Pad 1

Solo

Detailed description of the musical score: The score is for measures 87-90. The Harm. part has a long note in measure 87 and rests in 88-90. The Hn. part has a sustained chord in measure 87 and rests in 88-90. The Perc. part has a rhythmic pattern of eighth notes with accents in measures 87-90. The J. Gtr. part has a complex rhythm with triplets in measures 88-90. The E. Gtr. part has a simple chord in measure 87 and rests in 88-90. The E. Bass part has a simple bass line in measures 87-90. The Tape Smp. Brs part has a complex rhythm with triplets in measures 88-90. The Pad 1 part has a simple chord in measure 87 and rests in 88-90. The Solo part has a complex rhythm with triplets in measures 88-90.

88

Harm.

Hn.

Perc.

J. Gtr.

J. Gtr.

E. Gtr.

E. Bass

Tape Smp. Brs

Pad 1

Solo

89

Harm.

Hn.

Perc.

J. Gtr.

J. Gtr.

E. Gtr.

E. Bass

Tape Smp. Brs

Pad 1

Solo

90

Harm.

Hn.

Perc.

J. Gtr.

J. Gtr.

E. Bass

Tape Smp. Brs

Pad 1

Solo

92

Harm.

Perc.

J. Gtr.

J. Gtr.

E. Bass

Tape Smp. Brs

Pad 1

Solo

94

Harm.

Perc.

J. Gtr.

J. Gtr.

E. Gtr.

E. Bass

Pad 1

Solo

♩ = 50,000000

♩ = 50,000000

Penhinha - So Eu e Voce

Harmonica

♩ = 78,000076

9

12

15

19

22

25

28

31

35

38

V.S.

Harmonica

80

85

90

94

Horn in F

Penhinha - So Eu e Voce

♩ = 78,000076

9

15

22

16

43

6

52

21

6

81

4

88

6

♩ = 50,000000

Penhinha - So Eu e Voce

Percussion

♩ = 78,000076

V.S.

Percussion

37

41

44

48

51

55

59

63

67

71

Percussion

74

78

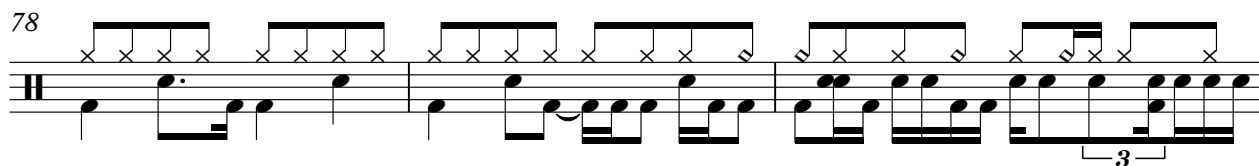

81

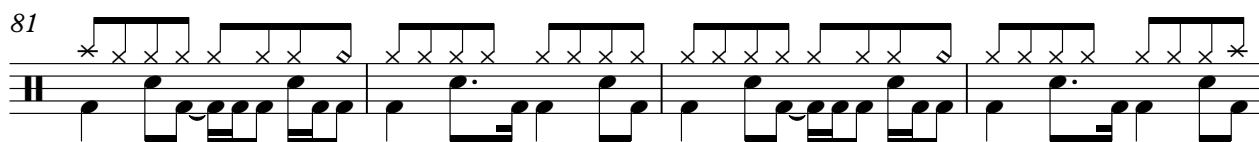

85

88

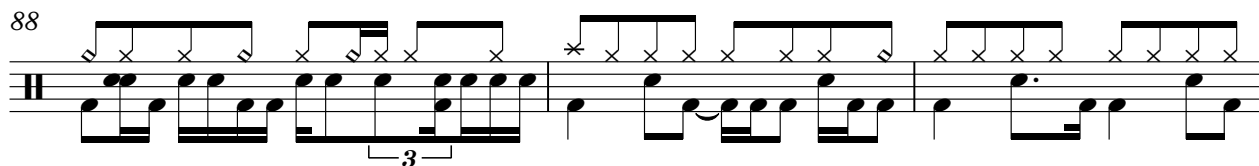

91

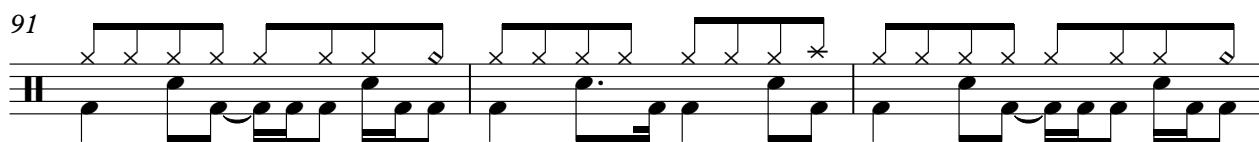

94

♩ = 50,00000

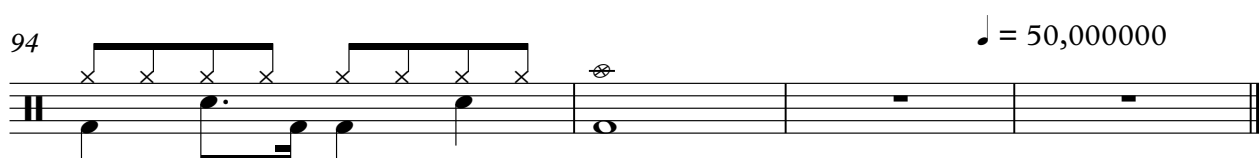

♩ = 78,000076

44

46

48

50

52

54

56

59

61

63

V.S.

85

87

89

91

93

94

♩ = 78,000076

54 17

73

75

77

79

81

83

85

87

89

91

93

Penhinha - So Eu e Voce

7-string Electric Guitar

♩ = 78,000076

15 **16**

E							
B							
G							
D	4	4					
A	2	2				0	1
E							
A							

36

T							
A							
B	2	3	3 4 4	4	2	2 2 4 2 1 2 4 1	0 0 2 4 2

42

6 **5**

T							
A							
B	2						2
				0 2 2 4 4 2 4 2	2		

57

8

T							
A							
B							
		0	1	2 3	3 4 4	4	2

71

6

T							
A							
B	2 2 2 4 2	1 1 2 4 1					
			0 2 2 4 4 2 4 2	2			

80

5

T							
A							
B	1 3 3	0 0 3 0	3				3

88

5 ♩ = 50,000000

T							
A							
B	1 3 3	0 0 3 0	3				3

Peninha - So Eu e Voce

5-string Electric Bass

♩ = 78,000076

5

9

20

26

31

35

39

42

46

V.S.

50

54

59

64

68

71

74

78

82

86

5-string Electric Bass

90

93

♩ = 50,000000

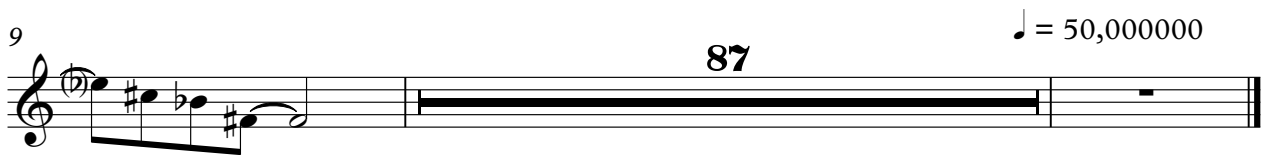

Tape Sampler Keyboard [Brass] Penhinha - So Eu e Voce

♩ = 78,000076

2

7

76

85

2

2

3

3

91

4

♩ = 50,000000

Pad 1 (New Age)

Penhinha - So Eu e Voce

♩ = 78,000076

6

10 14 8

34

36

39

45

52 8

Pad 1 (New Age)

65

67

70

76

83

90

Penhinha - So Eu e Voce

Pad 1 (New Age)

♩ = 78,000076

6

10 14

26 8

36

38

41 24

67

69

71 25 ♩ = 50,000000

♩ = 78,000076

6

9

87

♩ = 50,000000

Penhinha - So Eu e Voce

Solo

♩ = 78,000076

V.S.

V.S.

4

Solo

88

91

93

$\text{♩} = 50,000000$
