

Pepe e Nenem - Esperando Pra Te Amar

♩ = 100,000000

Drums

Bell

Synth

Guitar

koto

Bass

Reverse

Piano

Cama

Song

Bright

♩ = 100,000000

Strings

Effect

4

Drums

Bell

koto

Bass

Piano

Cama

Song

Bright

Strings

6

Drums

Bell

Guitar

Bass

Piano

Cama

Song

Strings

8

Drums

Bell

koto

Bass

Piano

Cama

Song

Bright

Strings

10

6

12

Drums

Bass

Piano

Cama

Song

14

Drums

Guitar

Bass

Piano

Cama

Song

16

Drums

Guitar

Bass

Piano

Cama

Song

18

Drums

Guitar

Bass

Piano

Cama

Song

- Drums:** Features a complex rhythmic pattern with various note values and rests, including some notes marked with an 'x'.
- Synth:** Contains a few notes, including a sharp sign (#) and a curved line indicating a glide or bend.
- Guitar:** Shows a melodic line with a sharp sign (#) and a curved line, suggesting a specific guitar technique.
- Bass:** Provides a low-frequency accompaniment with several notes and rests.
- Reverse:** A track with a few notes, possibly representing a reversed audio effect.
- Piano:** Features a chord with a sharp sign (#) and a cluster of notes.
- Cama:** Similar to Piano, it shows a chord with a sharp sign (#) and a cluster of notes.
- Song:** A vocal line with a sharp sign (#) and a curved line, indicating a melody.
- Effect:** A track with a sharp sign (#) and a complex melodic line, including a triplet of notes marked with a '3'.

20

Drums

Synth

Guitar

Bass

Piano

Cama

Song

Effect

24

28

- Drums:** A complex rhythmic pattern with various drum sounds indicated by 'x' marks and stems.

30

Drums

Bell

Guitar

koto

Bass

Piano

Cama

Song

Bright

Strings

32

34

Drums

Bell

Guitar

koto

Bass

Piano

Cama

Song

Bright

Strings

36

Drums

Guitar

Bass

Piano

Cama

Song

38

Drums

Guitar

Bass

Piano

Cama

Song

40

Drums

Guitar

Bass

Reverse

Song

42

Drums

Bass

Piano

Cam

Song

44

Drums

Guitar

Bass

Piano

Cama

Song

46

Drums

Guitar

Bass

Piano

Cama

Song

49

- Drums:** Features a complex rhythmic pattern with various note values and rests, including some notes with 'x' marks above them.
- Bass:** Features a simple bass line with several notes.
- Reverse:** Contains a single note.
- Piano:** Shows a chord with a sharp sign (#).
- Cama:** Shows a chord with a sharp sign (#).
- Effect:** Contains a complex melodic line with a triplet (marked '3') and a sharp sign (#).

50

52

- Guitar:** Contains chordal accompaniment with some grace notes and rests.
- Piano:** Features block chords and some melodic movement.

56

58

Drums

Bell

Synth

Guitar

koto

Bass

Piano

Cama

Song

Bright

Strings

Detailed description of the musical score: The score is for page 26, starting at measure 58. It features eleven staves. The Drums staff shows a complex rhythmic pattern with various drum sounds. The Bell staff has a melodic line with some rests. The Synth staff is mostly silent with a few notes. The Guitar staff has a rhythmic accompaniment with chords. The koto staff has a melodic line with some rests. The Bass staff has a bass line with some rests. The Piano staff has a harmonic accompaniment with chords. The Cama staff has a sustained chord. The Song staff has a vocal line with some rests. The Bright staff has a melodic line with some rests. The Strings staff has a sustained chord.

60

62

64

66

68

70

72

74

76

78

- Drums:** Features a complex rhythmic pattern with various drum sounds, including snare, tom, and cymbal, marked with 'x' symbols.

80

Drums

Guitar

Bass

Piano

Cama

Song

Strings

Pepe e Nenem - Esperando Pra Te Amar

Drums

♩ = 100,000000
2

5

7

9

11

13

15

17

19

21

V.S.

23

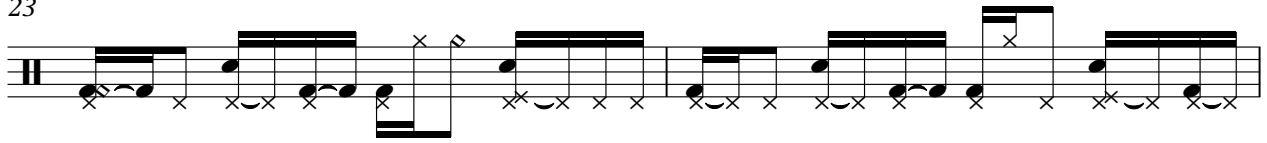

25

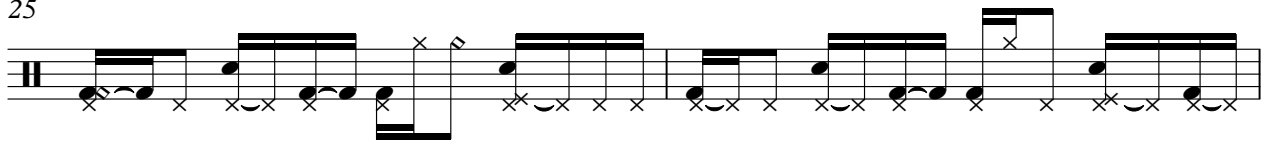

27

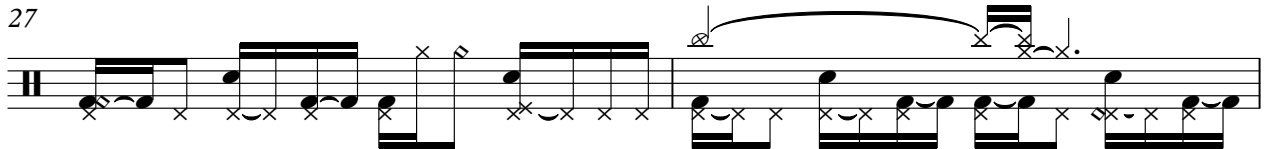

29

31

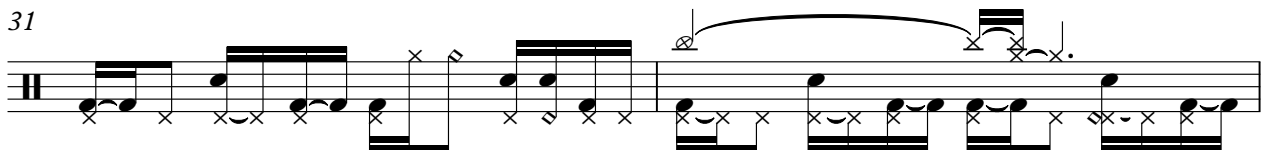

33

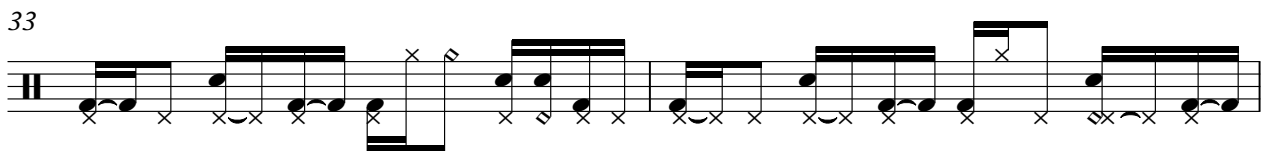

35

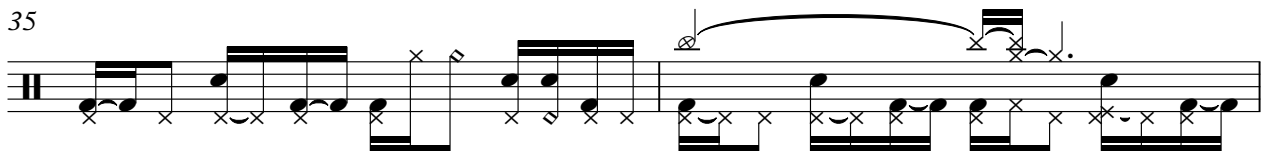

37

39

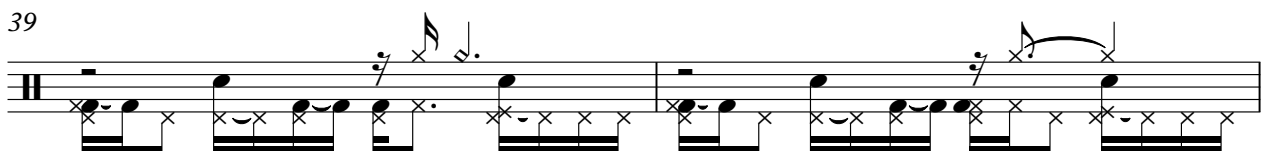

41

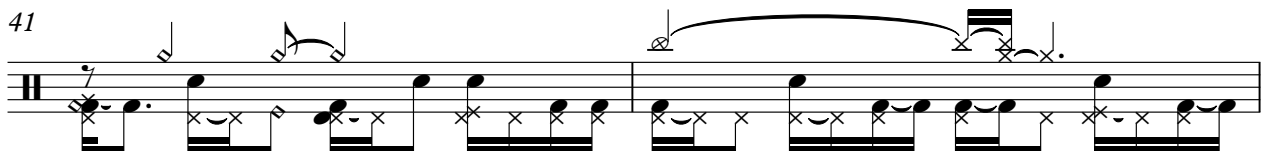

43

45

47

49

51

53

55

57

59

61

V.S.

Pepe e Nenem - Esperando Pra Te Amar

Bell

$\text{♩} = 100,000000$

5

10

16

2

31

2

36

22

2

62

2

67

2

74

2

79

Synth

Pepe e Nenem - Esperando Pra Te Amar

♩ = 100,000000

18

24

20

49

56

25

Guitar

Pepe e Nenem - Esperando Pra Te Amar

♩ = 100,000000

5

2

11

2

17

21

25

29

33

36

39

3

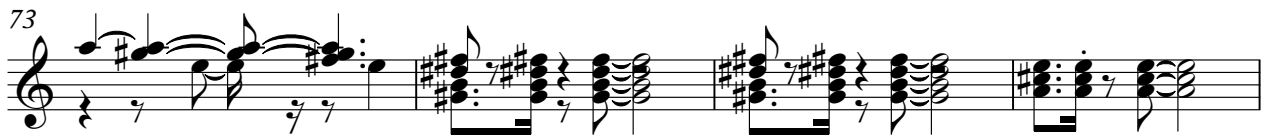
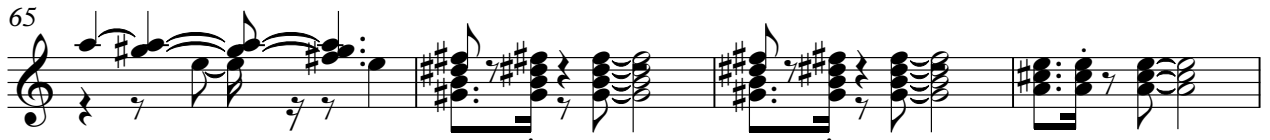
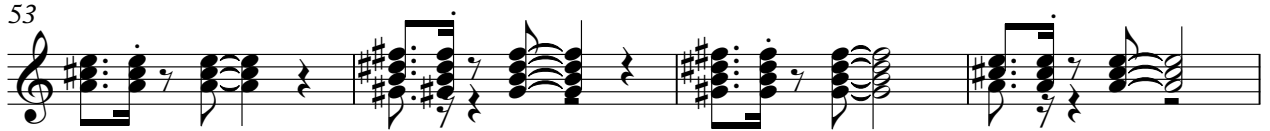

Pepe e Nenem - Esperando Pra Te Amar

koto

♩ = 100,000000

6 **2** **18**

28

32 **22**

58

62

67

72

77

80

Pepe e Nenem - Esperando Pra Te Amar

Bass

♩ = 100,000000

3

7

11

16

21

25

29

33

37

42

47

52

57

61

65

69

73

77

80

Reverse

Pepe e Nenem - Esperando Pra Te Amar

♩ = 100,000000

18 21

41

7 34

Pepe e Nenem - Esperando Pra Te Amar

Piano

♩ = 100,000000

10

16

22

28

35

42

48

54

60

67

74

79

Pepe e Nenem - Esperando Pra Te Amar

Camã

♩ = 100,000000

2

10

19

28

37

2

46

55

64

73

79

Pepe e Nenem - Esperando Pra Te Amar

Song

♩ = 100,000000

3

7

12

16

20

23

26

30

33

36

V.S.

73

77

80

Pepe e Nenem - Esperando Pra Te Amar

Bright

♩ = 100,000000

6 2 18

28

32 22

58

62

67

72

77

80

Pepe e Nenem - Esperando Pra Te Amar

Strings

♩ = 100,000000

3

11

16

32

22

60

67

74

79

7

Effect

Pepe e Nenem - Esperando Pra Te Amar

♩ = 100,000000
18

7 7 3 7

21 28

7 7 3 7

50 33

7 3