

Pepeu Gomes - Sem Pecado

00:00:03:00
1.1,00

♩ = 100,000000 ♩ = 107,999916

Piccolo

Percussion

Jazz Guitar

Electric Guitar

Fretless Electric Bass

Alto

FX 5 (Brightness)

Solo

Sequenciado por Jorge Mercanti
Sequenciado por Jorge Mercanti

2

3

Perc.

J. Gtr. Sem pecado e sem juizo Tom Dm/D Sequenciado

E. Gtr.

E. Bass

Solo

5

Perc.

J. Gtr. por Jorge Mercanti

E. Gtr.

E. Bass

Solo

7

Perc.

J. Gtr.

E. Gtr.

E. Bass

Solo

3

9

Perc.

J. Gtr.

E. Gtr.

E. Bass

Solo

3

10

Perc.

J. Gtr.

E. Gtr.

E. Bass

Solo

11

Picc.

Perc.

J. Gtr.

E. Bass

Solo

Di a a pos di a Co

13

Picc.

Perc.

J. Gtr.

E. Bass

Solo

meco a en con tr a

15

Picc.

Perc.

J. Gtr.

E. Bass

Solo

Mais de mil ma nei ras de a mar

17

Picc.

Perc.

J. Gtr.

E. Bass

Solo

19

Picc.

Perc.

J. Gtr.

E. Bass

Solo

qui nes sa ci da de O

21

Picc.

Perc.

J. Gtr.

E. Bass

Solo

por do sol e a pa i sa gen

23

Picc.

Perc.

J. Gtr.

E. Bass

Solo

Vem bei jar lu ar Do ar fe li

25

Picc.

Perc.

J. Gtr.

E. Bass

Solo

ci da de

27

Picc.

Perc.

J. Gtr.

E. Bass

A.

FX 5

Solo

Tu do azul A

29

Picc.

Perc.

J. Gtr.

E. Bass

Solo

da e va o pa ra is

31

Picc.

Perc.

J. Gtr.

E. Bass

A.

FX 5

Solo

Tu do az ul Sem

33

Picc.

Perc.

J. Gtr.

E. Bass

Solo

pa ca do E sen ju i zo

35

Picc.

Perc.

J. Gtr.

E. Bass

A.

FX 5

Solo

Tu do azul A

37

Picc.

Perc.

J. Gtr.

E. Bass

Solo

da e va o pa ra iso

39

Picc.

Perc.

J. Gtr.

E. Bass

A.

FX 5

Solo

Tu do az ul Sem

41

Picc.

Perc.

J. Gtr.

E. Bass

Solo

pa ca de E sen ju i zo

43

Picc.

Perc.

J. Gtr.

E. Bass

Solo

E to d d a li re

45

Picc.

Perc.

J. Gtr.

E. Bass

Solo

Do s pas sa rí nhos ca tá Pra esse a

47

Picc.

Perc.

J. Gtr.

E. Bass

Solo

m or Su per s ta r sem pre com

49

Picc.

Perc.

J. Gtr.

E. Bass

A.

FX 5

Solo

Tu do azul A

51

Picc.

Perc.

J. Gtr.

E. Bass

Solo

da e va o pa ra is

53

Picc.

Perc.

J. Gtr.

E. Bass

A.

FX 5

Solo

Tu do az ul Sem

55

Picc.

Perc.

J. Gtr.

E. Bass

Solo

pa ca do E sen ju i zo

57

Picc.

Perc.

J. Gtr.

E. Bass

A.

FX 5

Solo

Tu do azul A

59

Picc.

Perc.

J. Gtr.

E. Bass

Solo

da e va o pa ra is

61

Picc.

Perc.

J. Gtr.

E. Bass

A.

FX 5

Solo

Tu do az ul Sem

63

Picc.

Perc.

J. Gtr.

E. Bass

Solo

pa ca do Es sen ju i zo

65

Picc.

Perc.

J. Gtr.

E. Bass

Solo

Et d d a liv re

67

Picc.

Perc.

J. Gtr.

E. Bass

Solo

Dois pas sa rnhos ca ta Pr esse a

69

Picc.

Perc.

J. Gtr.

E. Bass

Solo

m or Su per s ta r sempr fe

71

Picc.

Perc.

J. Gtr.

E. Gtr.

E. Bass

Solo

liz

20

73

Perc.

J. Gtr.

E. Gtr.

E. Bass

Solo

3

74

Perc.

J. Gtr.

E. Gtr.

E. Bass

Solo

3

75

Picc.
Perc.
J. Gtr.
E. Bass
Solo

Di a a pos di a Co

77

Picc.
Perc.
J. Gtr.
E. Bass
Solo

meco a en con tr a r

79

Picc.

Perc.

J. Gtr.

E. Bass

Solo

Mais de mil ma nei ras de a mar

81

Picc.

Perc.

J. Gtr.

E. Bass

Solo

83

85

87

Picc.

Perc.

J. Gtr.

E. Bass

Solo

Vem bei jar lu ar Do ar fe li

89

Picc.

Perc.

J. Gtr.

E. Bass

Solo

ci da de

91

Picc.

Perc.

J. Gtr.

E. Bass

A.

FX 5

Solo

Tu do azul A

93

Picc.

Perc.

J. Gtr.

E. Bass

Solo

da e va o pa ra is

95

Picc.

Perc.

J. Gtr.

E. Bass

A.

FX 5

Solo

Tu do az ul Sem

97

Picc.

Perc.

J. Gtr.

E. Bass

Solo

pa ca do Es sen ju i zo

99

Picc.

Perc.

J. Gtr.

E. Bass

A.

FX 5

Solo

Tu do azul A

101

Picc.

Perc.

J. Gtr.

E. Bass

Solo

da e va o pa ra is

103

Picc.

Perc.

J. Gtr.

E. Bass

A.

FX 5

Solo

Tu do az ul Sem

105

Picc.

Perc.

J. Gtr.

E. Bass

Solo

pa ca do E sen ju i zo

107

Picc.

Perc.

J. Gtr.

E. Bass

Solo

Et to d d a liv re

109

Picc.

Perc.

J. Gtr.

E. Bass

Solo

Dois pas sa rnhos ca ta Pr esse a

111

Picc.

Perc.

J. Gtr.

E. Bass

Solo

m or Su per s ta r sempre con

113

Picc.

Perc.

J. Gtr.

E. Bass

A.

FX 5

Solo

Tu do azul A

115

Picc.

Perc.

J. Gtr.

E. Bass

Solo

da e va o pa ra is

117

Picc.

Perc.

J. Gtr.

E. Bass

A.

FX 5

Solo

Tu do az ul Sem

119

Picc.

Perc.

J. Gtr.

E. Bass

Solo

pa ca do E sen ju i zo

121

Picc.

Perc.

J. Gtr.

E. Bass

A.

FX 5

Solo

Tu do azul A

123

Picc.

Perc.

J. Gtr.

E. Bass

Solo

da e va o pa ra is

125

Picc.

Perc.

J. Gtr.

E. Bass

A.

FX 5

Solo

Tu do az ul Sem

127

Picc.

Perc.

J. Gtr.

E. Bass

Solo

pa ca de E sen ju i zo

129

Picc.

Perc.

J. Gtr.

E. Bass

Solo

E to d d a li re

131

Picc.

Perc.

J. Gtr.

E. Bass

Solo

Dois pas sa rinhos ca- tar Pra esse a

133

Picc.

Perc.

J. Gtr.

E. Bass

Solo

m or Su per s ta r sempr fe

135

Picc.

Perc.

J. Gtr.

E. Bass

A.

Solo

liz Fe li

137

Picc.

Perc.

J. Gtr.

E. Bass

A.

FX 5

Solo

Piccolo

Pepeu Gomes - Sem Pecado

$\text{♩} = 100,000000$ $\text{♩} = 107,999916$

10

15

20

25

30

35

40

45

49

54

Sequenciado por Jorge Mercanti
Sequenciado por Jorge Mercanti

V.S.

59

64

69

76

82

87

92

97

102

107

Pepeu Gomes - Sem Pecado

Percussion

♩ = 100, 00000999916

Sem pecado e sem juizo
por Jorge Mercanti
Di a a pos di a Co meco a en con tr a
r Mais de mil ma nei ras de a mar
A qui nes sa ci da
de O pordo sol e a pa i sa gem
Vem bei jar lu ar Do ar fe li ci da de
Tu do azul A
dao e E va E o Sem do az ul Sem

Tom Dm/D Sequenciado
Sequenciado por Jorge Mercanti

V.S.

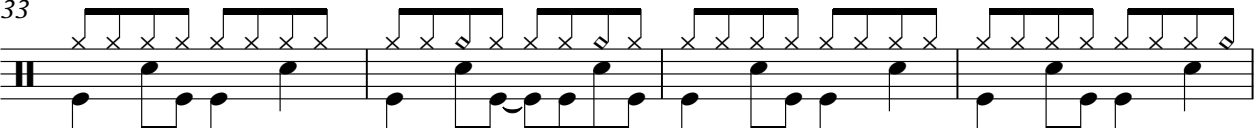
33

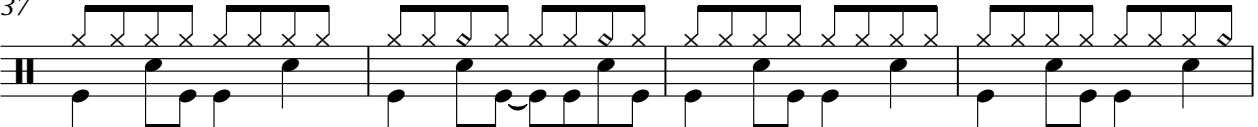
 pe ca do E sem ju i zo Tu do azul A

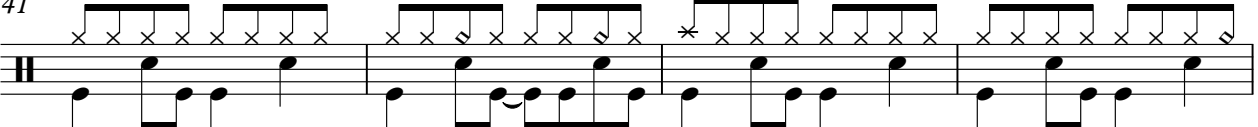
37

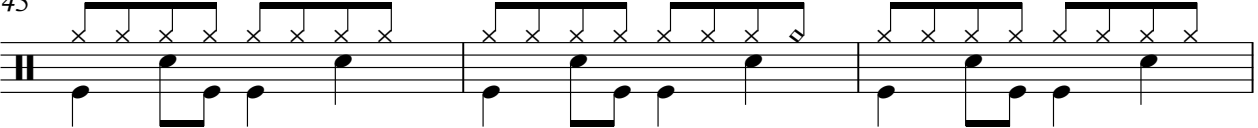
 dao e E va E o pa ra iso Tu do az ul Sem

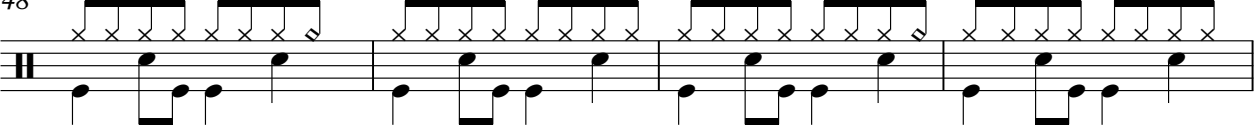
41

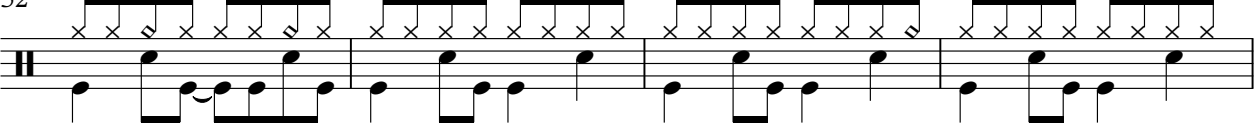
 pe ca do E sem ju i zo E to do di a liv res

45

 Dois pas sa ri nhos can tar Praesse a m or Su per s

48

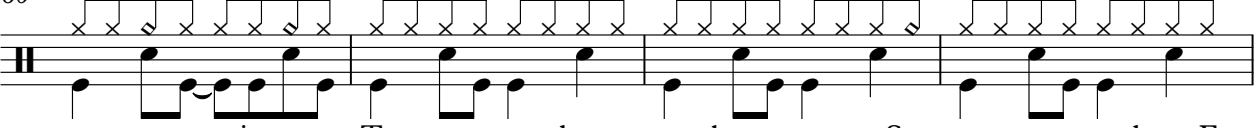
 ta r sempreom Tu do azul A dao e E va E

52

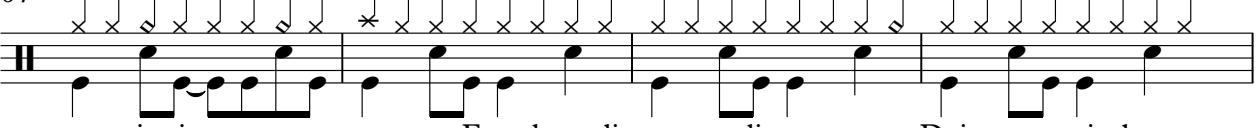
 o pa ra iso Tu do az ul Sem pe ca do E

56

 sem ju i zo Tu do azul A dao e E va E

60

 o pa ra iso Tu do az ul Sem pe ca do E

64

 sem ju i zo E to do di a liv res Doispassa ri nhoscan

68

 tar Praessea m or Super s ta r semprefe liz

Percussion

3

72

75

78

81

84

87

90

93

97

101

Di a a pos di a Co meco a en con tr a

r Mais de mil ma nei ras de a mar

A qui nes sa ci da

de O por do sol e a pa i sa gem

Vem bei jar lu ar Do ar fe li ci da de

Tu do azul A

dao e E va E o pa ra iso Tu do az ul Sem

pe ca do E sem ju i zo Tu do azul A

dao e E va E o pa ra iso Tu do az ul Sem

V.S.

105

pe ca do E sem ju i zo E to do di a liv res

109

Dois pas sa ri nhos can tar Praesse a m or Su per s

112

ta r sempreom Tu do azul A dao e E va E

116

o pa ra iso Tu do az ul Sem pe ca do E

120

sem ju i zo Tu do azul A dao e E va E

124

o pa ra iso Tu do az ul Sem pe ca do E

128

sem ju i zo E to do di a liv res Dois passa ri nhos can

132

tar Praesse a m or Su per s ta r sempre fe

135

liz Fe li z

♩ = 100, 00000999916

5

8

10

12

14

16

18

20

22

Sequenciado por Jorge Mercanti
Sequenciado por Jorge Mercanti

V.S.

24

26

28

30

32

34

36

38

40

42

44

46

48

50

52

54

56

58

60

62

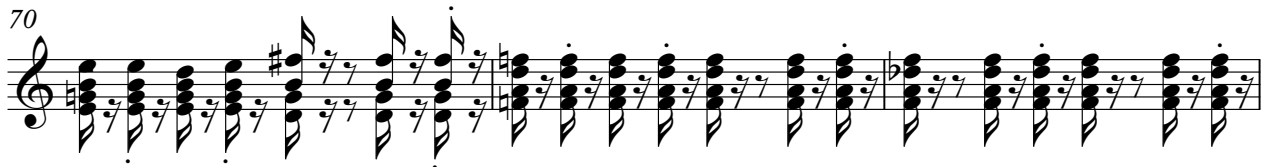

86

88

90

92

94

96

98

100

102

104

106

108

110

112

114

116

118

120

122

124

126

128

130

132

134

136

2

Electric Guitar

Pepeu Gomes - Sem Pecado

♩ = 100,000000 ♩ = 107,999916

2

6

10

60

73

65

Sequenciado por Jorge Mercanti
Sequenciado por Jorge Mercanti

Fretless Electric Bass Pepeu Gomes - Sem Pecado

♩ = 100,000000 ♩ = 107,999916

Sequenciado por Jorge Mercanti
Sequenciado por Jorge Mercanti

V.S.

52

57

62

67

72

77

82

87

92

97

102

107

112

117

122

127

132

135

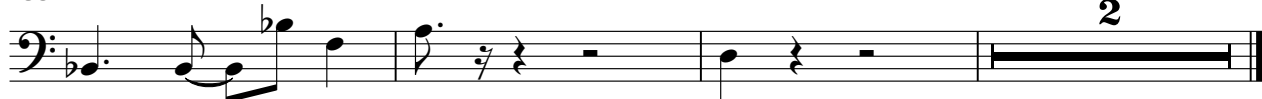

Pepeu Gomes - Sem Pecado

Alto

♩ = 100,000000 ♩ = 107,999916

26 2

32 2 2

39 8

51 2 2

58 2 28

91 2

97 2 2

104 8 2

117 2

121 2

Sequenciado por Jorge Mercanti
Sequenciado por Jorge Mercanti

2

Alto

125

136

FX 5 (Brightness) Pepeu Gomes - Sem Pecado

♩ = 100,000000 ♩ = 107,999916

26 2 2 8 2 2 28 2 2 2 8 2 2 2 2 10

Sequenciado por Jorge Mercanti
Sequenciado por Jorge Mercanti

Pepeu Gomes - Sem Pecado

Solo

$\text{♩} = 100$

1
5
8
10
13
17
21
25
29
33

Sequenciado por Jorge Mercanti
Sequenciado por Jorge Mercanti

V.S.

76

80

84

88

92

96

100

104

108

113

V.S.

117

121

125

129

133
