

Pepeu Gomes - Sexy Yemanja

♩ = 96,990074

Percussion

Marimba

Electric Guitar

Kora

Electric Bass

Solo

♩ = 96,990074

3

Perc.

E. Gtr.

Kora

5

7

9

Perc.

E. Gtr.

Kora

E. Bass

Solo

3

6

10

Perc.

Mar.

E. Gtr.

Kora

E. Bass

Pad 1

Solo

3

3

12

Perc. Mar. E. Gtr. Kora E. Bass Pad 1 Solo

14

Perc. E. Gtr. Kora E. Bass

16

Perc.

E. Gtr.

Kora

E. Bass

18

Perc.

E. Gtr.

Kora

E. Bass

20

Perc.

E. Gtr.

Kora

E. Bass

6

22

Perc.

E. Gtr.

Kora

E. Bass

24

Perc.

E. Gtr.

Kora

E. Bass

26

Perc.

E. Gtr.

Kora

E. Bass

28

Perc. E. Gtr. Kora E. Bass

30

Perc. Mar. E. Gtr. Kora E. Bass Pad 1

32

Perc.

Mar.

E. Gtr.

Kora

E. Bass

Pad 1

Detailed description of the musical score: The score consists of six staves. The Percussion staff (Perc.) features a consistent eighth-note pattern with 'x' marks above the notes. The Maracas (Mar.) staff has a rhythmic pattern of eighth notes with a triplet of eighth notes in measure 35. The Electric Guitar (E. Gtr.) staff shows a melodic line with slurs and accents. The Kora staff has a complex rhythmic pattern with many slurs. The Electric Bass (E. Bass) staff has a simple eighth-note line. The Pad 1 staff has a rhythmic pattern similar to the Maracas, with a triplet in measure 35. The measure number 32 is indicated at the top left of the Percussion staff.

34

Perc.

Mar.

E. Gtr.

Kora

E. Bass

Pad 1

36

Perc.

Mar.

E. Gtr.

Kora

E. Bass

Pad 1

38

Perc.

E. Gtr.

Kora

E. Bass

40

Perc. E. Gtr. Kora E. Bass

42

Perc. E. Gtr. Kora E. Bass

44

Perc. E. Gtr. Kora E. Bass

46

Perc. E. Gtr. Kora E. Bass

48

Perc. E. Gtr. Kora E. Bass

50

Perc. E. Gtr. Kora E. Bass

52

54

56

Perc.

Mar.

E. Gtr.

Kora

E. Bass

Pad 1

58

Perc.

Mar.

E. Gtr.

Kora

E. Bass

Pad 1

60

Perc.

62

Perc.

E. Gtr.

Kora

E. Bass

64

Perc.

E. Gtr.

Kora

E. Bass

66

Perc.

E. Gtr.

Kora

E. Bass

68

Perc.

E. Gtr.

Kora

E. Bass

Solo

70

Perc. E. Gtr. Kora E. Bass Solo

72

Perc. E. Gtr. Kora E. Bass

74

Perc. E. Gtr. Kora E. Bass

76

Perc.

E. Gtr.

Kora

E. Bass

78

Perc.

E. Gtr.

Kora

E. Bass

80

82

83

Perc.

E. Gtr.

Kora

E. Bass

Solo

3

6

84

Perc.

Mar.

E. Gtr.

Kora

E. Bass

Pad 1

Solo

3

3

86

87

Pepeu Gomes - Sexy Yemanja

Percussion

♩ = 96,990074

4

7

9

11

13

15

17

19

21

V.S.

Percussion

23

25

27

30

33

36

39

41

44

46

Percussion

48

50

53

56

59

62

64

67

69

72

V.S.

Percussion

75

77

79

81

83

85

87

Marimba

Pepeu Gomes - Sexy Yemanja

♩ = 96,990074

4

8

12

17

31

34

37

16

55

58

20

20

2

Marimba

80

84

86

Pepeu Gomes - Sexy Yemanja

Electric Guitar

♩ = 96,990074

4

7

10

12

15

18

20

23

26

V.S.

Electric Guitar

28

31

34

37

39

42

45

47

50

53

Electric Guitar

55

58

64

66

69

72

74

77

80

82

V.S.

4

Electric Guitar

85

2

♩ = 96,990074

4

7

10

12

15

18

20

23

26

2

54

57

59

64

66

69

72

74

77

80

4

82

Kora

85

87

Electric Bass

Pepeu Gomes - Sexy Yemanja

♩ = 96,990074

3

8

12

16

20

24

28

32

36

40

V.S.

44

48

52

56

60

66

70

74

78

82

Pad 1 (New Age)

Pepeu Gomes - Sexy Yemanja

♩ = 96,990074

4

8

12

17

31

34

37

16

55

58

20

80

2

Pad 1 (New Age)

84

86

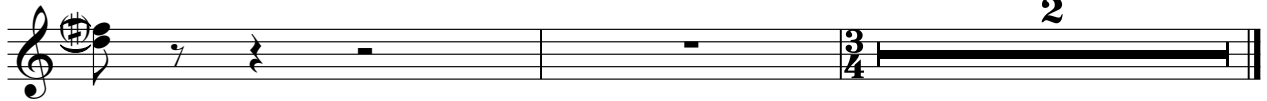

Solo

Pepeu Gomes - Sexy Yemanja

♩ = 96,990074

6

9

3

6

13

54

69

11

82

3

6

86

3/4
