

per Gessle - Anyone

♩ = 72,000031

hi hat

snare

crash

bass

tambourine

piano

bass

solo strings

♩ = 72,000031

5

hi hat

snare

bass

tambourine

piano

bass

back-up

solo strings

8

hi hat

snare

crash

bass

tambourine

piano

bass

brass

back-up

solo strings

11

melody

hi hat

snare

crash

bass

tambourine

piano

bass

synth strings

back-up

14

melody

piano

synth strings

18

melody

piano

bass

synth strings

21

melody

piano

bass

synth strings

24

melody

piano

bass

synth strings

27

melody

hi hat

snare

crash

bass

tambourine

piano

bass

synth strings

strings

30

melody

hi hat

snare

crash

bass

tambourine

piano

bass

synth strings

back-up

strings

33

melody

hi hat

snare

bass

tambourine

piano

bass

synth strings

back-up

strings

36

melody

hi hat

snare

crash

bass

tambourine

piano

bass

synth strings

back-up

strings

39

melody

hi hat

snare

crash

bass

tambourine

piano

bass

synth strings

back-up

strings

42

melody

hi hat

snare

crash

bass

tambourine

piano

bass

synth strings

back-up

strings

45

melody

hi hat

snare

bass

tambourine

piano

bass

synth strings

back-up

strings

48

melody

hi hat

snare

crash

bass

tambourine

piano

bass

synth strings

back-up

strings

51

melody

hi hat

snare

crash

bass

tambourine

piano

guitar

bass

organ

synth strings

back-up

strings

T
A
B

6 6 3 1

53

melody

hi hat

snare

bass

tambourine

guitar

bass

organ

synth strings

55

- guitar:** Tablature with fret numbers 0, 3, and 1.

- guitar:** Tablature with fret numbers 3 and 1.
- synth strings:** Continuation of the sustained chords.

57

hi hat

snare

crash

bass

tambourine

piano

guitar

bass

organ

synth strings

strings

solo strings

60

hi hat

snare

crash

bass

tambourine

piano

bass

synth strings

back-up

strings

solo strings

63

hi hat

snare

bass

tambourine

piano

bass

brass

synth strings

back-up

strings

solo strings

66

melody

hi hat

snare

crash

bass

tambourine

piano

bass

synth strings

back-up

strings

69

melody

hi hat

snare

crash

bass

tambourine

piano

bass

synth strings

back-up

strings

- **melody**: Treble clef, quarter notes and eighth notes with slurs.
- **bass**: Bass clef, quarter notes and eighth notes.
- **bass**: Bass clef, eighth notes with slurs.
- **synth strings**: Treble clef, sustained chords.
- **back-up**: Treble clef, quarter notes and eighth notes.
- **strings**: Bass clef, eighth notes with slurs.

72

melody

hi hat

snare

crash

bass

tambourine

piano

bass

synth strings

back-up

strings

75

78

melody

hi hat

snare

crash

bass

tambourine

piano

bass

synth strings

back-up

strings

81

melody

hi hat

snare

crash

bass

tambourine

piano

guitar

bass

organ

synth strings

back-up

strings

T
A
B

6 6 3 1

83

melody

hi hat

snare

bass

tambourine

guitar

bass

organ

synth strings

85

melody

hi hat

snare

crash

bass

tambourine

guitar

bass

organ

synth strings

87

melody

hi hat

snare

crash

bass

tambourine

piano

guitar

bass

organ

synth strings

back-up

strings

90

melody

hi hat

snare

crash

bass

tambourine

piano

bass

synth strings

back-up

strings

93

melody

hi hat

snare

bass

tambourine

piano

bass

synth strings

back-up

strings

96

melody

hi hat

snare

crash

bass

tambourine

guitar

bass

organ

synth strings

T
A
B

6 6 3 1 3

98

melody

hi hat

snare

bass

tambourine

guitar

bass

organ

synth strings

100

melody

hi hat

snare

crash

bass

tambourine

guitar

bass

organ

synth strings

strings

T
A
B

3 1 3

102

melody

hi hat

snare

crash

bass

tambourine

piano

bass

synth strings

back-up

strings

105

melody

hi hat

snare

crash

bass

tambourine

piano

bass

synth strings

back-up

strings

107

melody

hi hat

snare

bass

tambourine

piano

bass

synth strings

back-up

strings

per Gessle - Anyone

melody

♩ = 72,000031

11

16

21

25

30

36

41

46

51

54

9

Created with KarMaker: team@karaokegalaxy.com

per Gessle - Anyone

hi hat

♩ = 72,000031

3

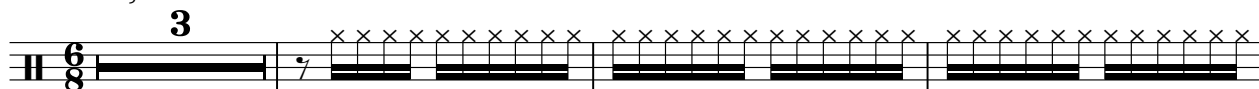

7

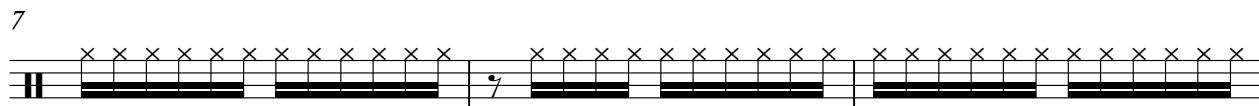

10 16

29

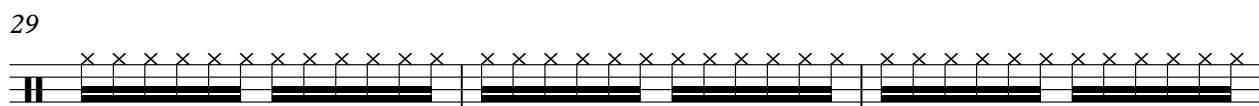

32

35

38

41

44

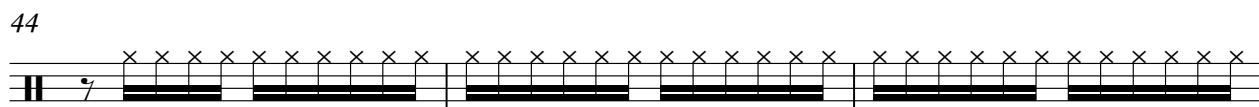

47

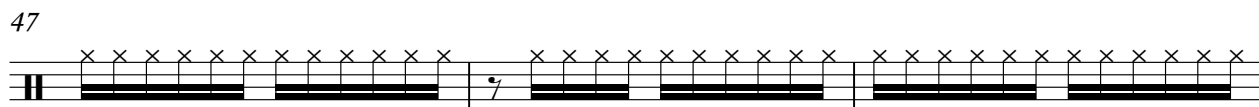

2

hi hat

50

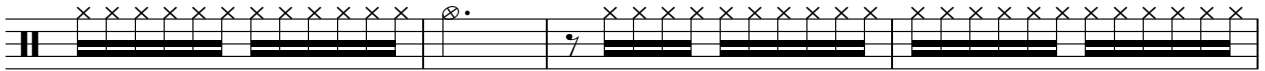

54

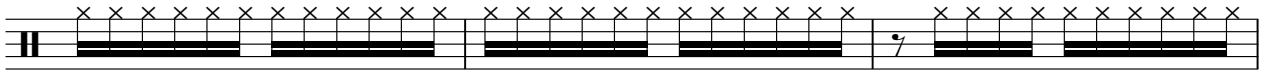

57

60

63

66

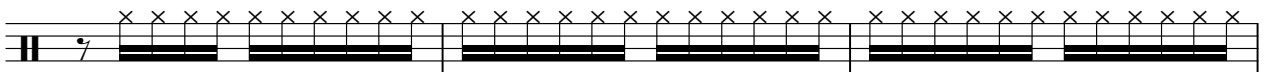

69

72

75

78

82

85

89

92

96

99

103

106

per Gessle - Anyone

snare

♩ = 72,000031

3

11

16

33

41

49

58

66

74

83

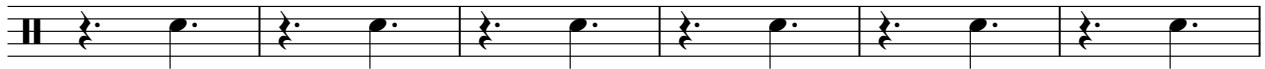

89

Created with KarMaker: team@karaokegalaxy.com

2

snare

96

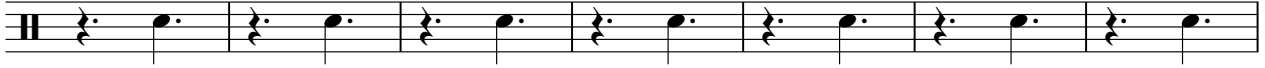

103

crash

per Gessle - Anyone

♩ = 72,000031

3 3 3 15

28 3 3 3 3

41 3 3 3 3 3

56 3 3 3 3

70 3 3 3 3

83 3 3 3 3

97 3 3 3 3

Created with KarMaker: team@karaokegalaxy.com

per Gessle - Anyone

bass

♩ = 72,000031

3

11

16

33

41

49

57

65

73

81

89

2

bass

97

104

tambourine

per Gessle - Anyone

♩ = 72,000031

3

11

16

33

41

49

58

66

74

83

89

2

tambourine

96

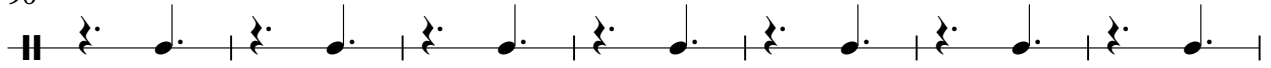

103

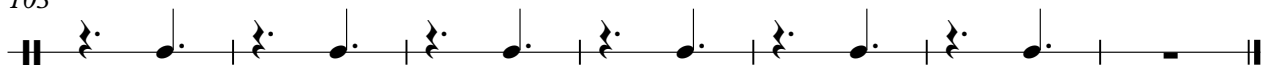

piano

per Gessle - Anyone

♩ = 72,000031

9

15

19

24

28

32

37

41

47

59

64

69

74

82

95

105

per Gessle - Anyone

guitar

♩ = 72,000031

51

57

24

87

8

99

8

Created with KarMaker: team@karaokegalaxy.com

per Gessle - Anyone

bass

♩ = 72,000031

3

12

8

27

35

42

49

58

66

73

77

Created with KarMaker: team@karaokegalaxy.com

2

bass

82

91

100

105

organ

per Gessle - Anyone

♩ = 72,000031

51

54

57

24

83

86

8

96

99

101

8

Created with KarMaker: team@karaokegalaxy.com

brass

per Gessle - Anyone

♩ = 72,000031

8 52

63 45

Created with KarMaker: team@karaokegalaxy.com

per Gessle - Anyone

synth strings

♩ = 72,000031

11

20

30

40

50

60

70

80

89

98

Created with KarMaker: team@karaokegalaxy.com

V.S.

2

synth strings

105

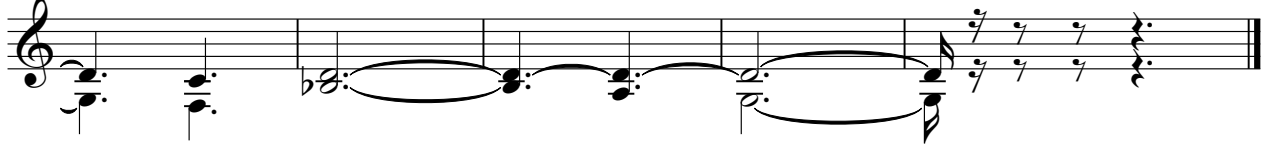

back-up

per Gessle - Anyone

♩ = 72,000031

6

12 19 3

38

46 9

61

68

76 6

89 6

102

Created with KarMaker: team@karaokegalaxy.com

strings

per Gessle - Anyone

♩ = 72,000031

27

33

40

46

52

6

64

71

77

5

87

92

5

Created with KarMaker: team@karaokegalaxy.com

2

101

strings

106

solo strings

per Gessle - Anyone

♩ = 72,000031
3

10

46

60

45

Created with KarMaker: team@karaokegalaxy.com