

Percy & His Orchestra Faith - Tico Tico

♩ = 120,000000
HitBit

4

5

6

7

8

Perc.

Mar.

E. Bass

E. Bass

E. Clav.

Solo

9

Perc.

Mar.

E. Bass

E. Bass

E. Clav.

Solo

10

11

6

12

Perc. Mar. E. Bass E. Clav. Solo

13

Perc. Mar. E. Bass E. Clav. Solo

14

15

16

Perc.

Mar.

E. Bass

E. Clav.

Solo

17

Perc.

Mar.

E. Bass

E. Clav.

Solo

18

Perc.

Mar.

E. Bass

E. Clav.

Solo

19

Perc.

Mar.

E. Bass

E. Clav.

Solo

20

Perc.

Mar.

E. Bass

E. Bass

E. Clav.

Solo

21

Perc.

Mar.

E. Bass

E. Bass

E. Clav.

Solo

22

Perc. Mar. E. Bass E. Bass E. Clav. Solo

23

Perc. Mar. E. Bass E. Bass E. Clav. Solo

24

Perc.

Mar.

E. Bass

E. Bass

E. Clav.

Solo

25

Perc.

Mar.

E. Bass

E. Bass

E. Clav.

Solo

26

Perc. Mar. E. Bass E. Bass E. Clav. Solo

27

Perc. Mar. E. Bass E. Bass E. Clav. Solo

28

Perc.

Mar.

E. Bass

E. Clav.

Solo

29

Perc.

Mar.

E. Bass

E. Clav.

Solo

30

Perc. Mar. E. Bass E. Clav. Solo

31

Perc. Mar. E. Bass E. Clav. Solo

16

32

Perc. Mar. E. Bass E. Clav. Solo

33

Perc. Mar. E. Bass E. Clav. Solo

34

Perc.

Mar.

E. Bass

E. Clav.

Solo

35

Perc.

Mar.

E. Bass

E. Clav.

Solo

36

Perc.

Mar.

E. Bass

E. Bass

E. Clav.

Solo

37

Perc.

Mar.

E. Bass

E. Bass

E. Clav.

Solo

38

Perc.

Mar.

E. Bass

E. Bass

E. Clav.

Solo

39

Perc.

Mar.

E. Bass

E. Bass

E. Clav.

Solo

40

Perc.

Mar.

E. Bass

E. Bass

E. Clav.

Solo

41

Perc.

Mar.

E. Bass

E. Bass

E. Clav.

Solo

42

Perc. Mar. E. Bass E. Bass E. Clav. Solo

43

Perc. Mar. E. Bass E. Clav. Solo

44

Perc. Mar. E. Bass E. Bass E. Clav. Solo

45

Perc. Mar. E. Bass E. Bass E. Clav. Solo

46

Perc. Mar. E. Bass E. Bass E. Clav. Solo

47

Perc. Mar. E. Bass E. Bass E. Clav. Solo

48

Perc.

Mar.

E. Bass

E. Bass

E. Clav.

Solo

49

Perc.

Mar.

E. Bass

E. Bass

E. Clav.

Solo

50

Perc. Mar. E. Bass E. Bass E. Clav. Solo

51

Perc. Mar. E. Bass E. Bass E. Clav. Solo

52

53

54

Perc. Mar. E. Bass E. Bass E. Clav. Solo

55

Perc. Mar. E. Bass E. Bass E. Clav. Solo

56

Perc. Mar. E. Bass E. Bass E. Clav. Solo

57

Perc. Mar. E. Bass E. Bass E. Clav. Solo

58

Perc.

Mar.

E. Bass

E. Bass

E. Clav.

Solo

59

Perc.

Mar.

E. Bass

E. Bass

E. Clav.

Solo

30

60

Perc.

Mar.

E. Bass

E. Clav.

Solo

61

Perc.

Mar.

E. Bass

E. Clav.

Solo

62

63

64

Perc. Mar. E. Bass E. Clav. Solo

65

Perc. Mar. E. Bass E. Clav. Solo

66

Perc. Mar. E. Bass E. Clav. Solo

67

Perc. Mar. E. Bass E. Clav. Solo

68

Perc.

Mar.

E. Bass

E. Bass

E. Clav.

Solo

69

Perc.

Mar.

E. Bass

E. Bass

E. Clav.

Solo

70

Perc. Mar. E. Bass E. Bass E. Clav. Solo

71

Perc. Mar. E. Bass E. Bass E. Clav. Solo

72

Perc. Mar. E. Bass E. Bass E. Clav. Solo

73

Perc. Mar. E. Bass E. Bass E. Clav. Solo

74

Perc. Mar. E. Bass E. Bass E. Clav. Solo

75

Perc. Mar. E. Bass E. Bass E. Clav. Solo

76

Perc.

Mar.

E. Bass

E. Clav.

Solo

77

Perc.

Mar.

E. Bass

E. Clav.

Solo

78

Perc.

Mar.

E. Bass

E. Clav.

Solo

79

Perc.

Mar.

E. Bass

E. Clav.

Solo

40

80

Perc.

Mar.

E. Bass

E. Clav.

Solo

81

Perc.

Mar.

E. Bass

E. Clav.

Solo

82

Perc. Mar. E. Bass E. Clav. Solo

83

Perc. Mar. E. Bass E. Clav. Solo

84

85

86

Perc.

Mar.

E. Bass

E. Bass

E. Clav.

Solo

87

Perc.

Mar.

E. Bass

E. Bass

E. Clav.

Solo

88

Perc.

Mar.

E. Bass

E. Bass

E. Clav.

Solo

89

Perc.

Mar.

E. Bass

E. Bass

E. Clav.

Solo

90

91

92

Perc.

Mar.

E. Bass

E. Bass

E. Clav.

Solo

93

Perc.

Mar.

E. Bass

E. Bass

E. Clav.

Solo

94

Perc. Mar. E. Bass E. Bass E. Clav. Solo

95

Perc. Mar. E. Bass E. Bass E. Clav. Solo

96

Perc.

Mar.

E. Bass

E. Bass

E. Clav.

Solo

97

Perc.

Mar.

E. Bass

E. Bass

E. Clav.

Solo

98

Perc. Mar. E. Bass E. Bass E. Clav. Solo

99

Perc. Mar. E. Bass E. Bass E. Clav. Solo

Percy & His Orchestra Faith - Tico Tico

Percussion

♩ = 120,000000
HitBit 2

5

7

9

11

13

15

17

19

21

V.S.

23

25

27

29

31

33

35

37

39

41

Percussion

43

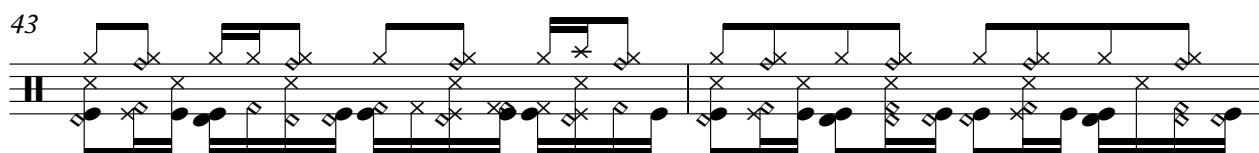

45

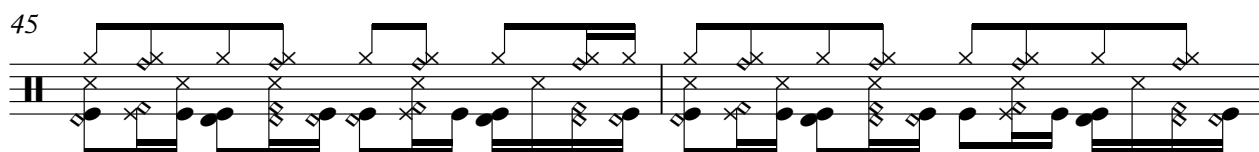

47

49

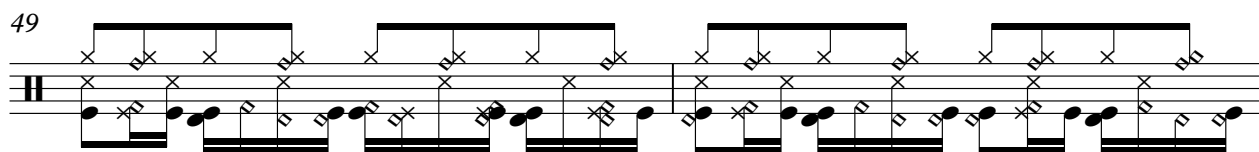

51

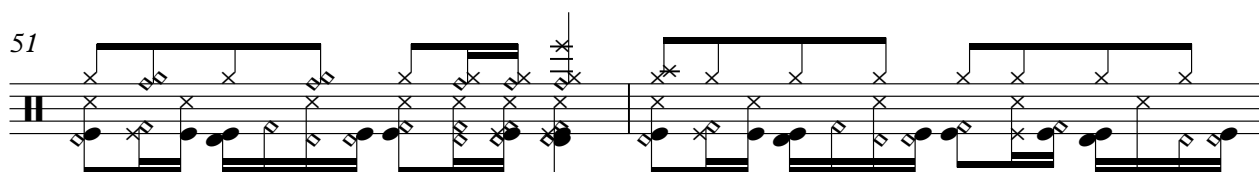

53

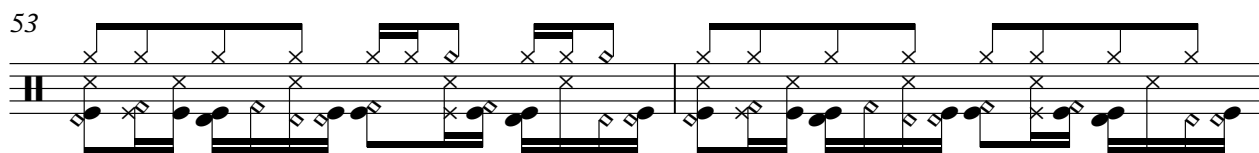

55

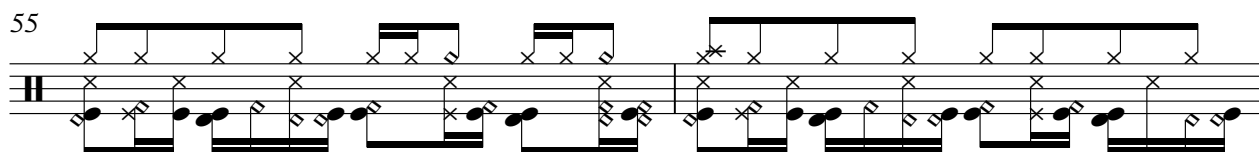

57

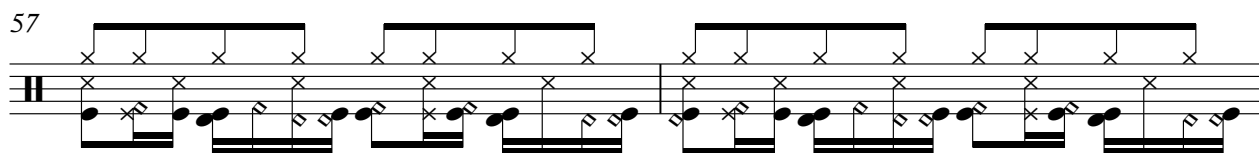

59

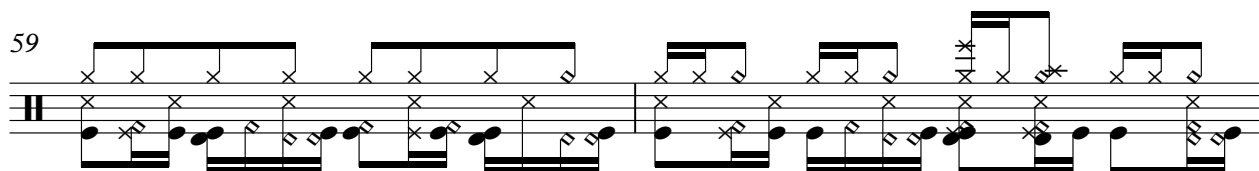

61

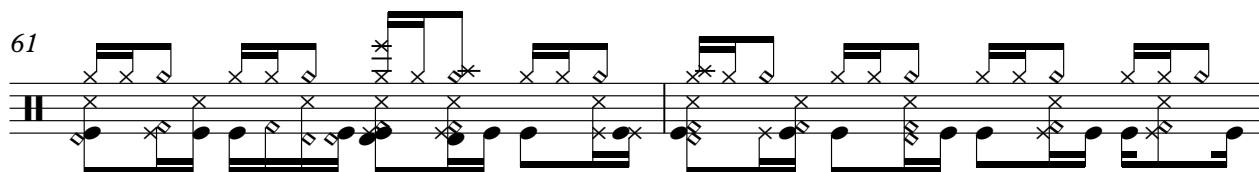

V.S.

Percussion

83

85

87

89

91

93

95

97

99

Percy & His Orchestra Faith - Tico Tico

Marimba

♩ = 120,000000

3

6

9

12

15

18

21

24

27

30

V.S.

Marimba

54

56

58

60

63

66

69

72

75

78

81

84

86

88

90

92

94

96

98

100

2

Percy & His Orchestra Faith - Tico Tico

Electric Bass

♩ = 120,000000
3

6

9

12

8

22

25

28

8

38

41

Electric Bass

44

47

50

53

56

59

69

72

75

85

88 *Electric Bass* 3

91

94

97

100 2

Percy & His Orchestra Faith - Tico Tico

5-string Electric Bass

♩ = 120,000000

2

6

10

13

17

21

25

29

32

35

V.S.

39

42

45

49

53

57

61

65

69

73

77

80

83

87

90

93

97

100

2

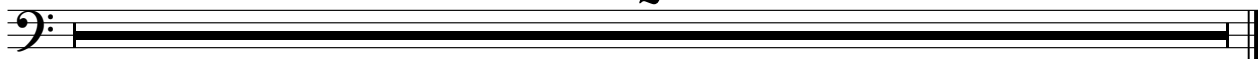

Percy & His Orchestra Faith - Tico Tico

Electric Clavichord

♩ = 120,000000

3

6

8

10

12

14

17

20

22

24

V.S.

Electric Clavichord

26

28

31

34

36

38

40

42

44

46

48

50

52

54

56

58

60

62

65

68

V.S.

70

72

74

76

79

82

84

86

88

90

92

94

96

98

100

Percy & His Orchestra Faith - Tico Tico

Solo

♩ = 120,000000

2

5

7

9

11

13

15

17

19

21

V.S.

V.S.

63

65

67

69

71

73

75

77

79

81

83

85

87

89

91

93

95

97

99