

Percy Sledge - When A Man Loves A Women

♩ = 90,000092

WHEN A MAN LOVES A WOMAN ;Calvin Lewis / Andrew Wright

WHEN A MAN LOVES A WOMAN ;Calvin Lewis / Andrew Wright

WHEN A MAN LOVES A WOMAN ;Calvin Lewis / Andrew Wright

WHEN A MAN LOVES A WOMAN ;Calvin Lewis / Andrew Wright

WHEN A MAN LOVES A WOMAN ;Calvin Lewis / Andrew Wright

WHEN A MAN LOVES A WOMAN ;Calvin Lewis / Andrew Wright

WHEN A MAN LOVES A WOMAN ;Calvin Lewis / Andrew Wright

WHEN A MAN LOVES A WOMAN ;Calvin Lewis / Andrew Wright

WHEN A MAN LOVES A WOMAN ;Calvin Lewis / Andrew Wright

♩ = 90,000092

3

WHEN A MAN LOVES A WOMAN ;Calvin Lewis / Andrew Wright

WHEN A MAN LOVES A WOMAN ;Calvin Lewis / Andrew Wright

WHEN A MAN LOVES A WOMAN ;Calvin Lewis / Andrew Wright

WHEN A MAN LOVES A WOMAN

;Calvin Lewis / Andrew Wright

WHEN A MAN LOVES A WOMAN

;Calvin Lewis / Andrew Wright

WHEN A MAN LOVES A WOMAN

;Calvin Lewis / Andrew Wright

WHEN A MAN LOVES A WOMAN

;Calvin Lewis / Andrew Wright

WHEN A MAN LOVES A WOMAN

;Calvin Lewis / Andrew Wright

WHEN A MAN LOVES A WOMAN

;Calvin Lewis / Andrew Wright

WHEN A MAN LOVES A WOMAN

;Calvin Lewis / Andrew Wright

WHEN A MAN LOVES A WOMAN

;Calvin Lewis / Andrew Wright

WHEN A MAN LOVES A WOMAN

;Calvin Lewis / Andrew Wright

WHEN A MAN LOVES A WOMAN

;Calvin Lewis / Andrew Wright

WHEN A MAN LOVES A WOMAN

;Calvin Lewis / Andrew Wright

WHEN A MAN LOVES A WOMAN

;Calvin Lewis / Andrew Wright

WHEN A MAN LOVES A WOMAN

;Calvin Lewis / Andrew Wright

WHEN A MAN LOVES A WOMAN

;Calvin Lewis / Andrew Wright

5

7

9

10

WHEN A MAN LOVES A WOMAN

;Calvin Lewis / Andrew Wright

12

WHEN A MAN LOVES A WOMAN

;Calvin Lewis / Andrew Wright

WHEN A MAN LOVES A WOMAN

;Calvin Lewis / Andrew Wright

WHEN A MAN LOVES A WOMAN

;Calvin Lewis / Andrew Wright

WHEN A MAN LOVES A WOMAN

;Calvin Lewis / Andrew Wright

13

WHEN A MAN LOVES A WOMAN

;Calvin Lewis / Andrew Wright

WHEN A MAN LOVES A WOMAN

;Calvin Lewis / Andrew Wright

WHEN A MAN LOVES A WOMAN

;Calvin Lewis / Andrew Wright

WHEN A MAN LOVES A WOMAN

;Calvin Lewis / Andrew Wright

14

WHEN A MAN LOVES A WOMAN

;Calvin Lewis / Andrew Wright

WHEN A MAN LOVES A WOMAN

;Calvin Lewis / Andrew Wright

WHEN A MAN LOVES A WOMAN

;Calvin Lewis / Andrew Wright

WHEN A MAN LOVES A WOMAN

;Calvin Lewis / Andrew Wright

16

WHEN A MAN LOVES A WOMAN

;Calvin Lewis / Andrew Wright

WHEN A MAN LOVES A WOMAN

;Calvin Lewis / Andrew Wright

WHEN A MAN LOVES A WOMAN

;Calvin Lewis / Andrew Wright

WHEN A MAN LOVES A WOMAN

;Calvin Lewis / Andrew Wright

WHEN A MAN LOVES A WOMAN

;Calvin Lewis / Andrew Wright

WHEN A MAN LOVES A WOMAN

;Calvin Lewis / Andrew Wright

WHEN A MAN LOVES A WOMAN

;Calvin Lewis / Andrew Wright

WHEN A MAN LOVES A WOMAN

;Calvin Lewis / Andrew Wright

WHEN A MAN LOVES A WOMAN

;Calvin Lewis / Andrew Wright

WHEN A MAN LOVES A WOMAN

;Calvin Lewis / Andrew Wright

WHEN A MAN LOVES A WOMAN

;Calvin Lewis / Andrew Wright

WHEN A MAN LOVES A WOMAN

;Calvin Lewis / Andrew Wright

WHEN A MAN LOVES A WOMAN

;Calvin Lewis / Andrew Wright

WHEN A MAN LOVES A WOMAN

;Calvin Lewis / Andrew Wright

WHEN A MAN LOVES A WOMAN

;Calvin Lewis / Andrew Wright

WHEN A MAN LOVES A WOMAN

;Calvin Lewis / Andrew Wright

WHEN A MAN LOVES A WOMAN

;Calvin Lewis / Andrew Wright

WHEN A MAN LOVES A WOMAN

;Calvin Lewis / Andrew Wright

WHEN A MAN LOVES A WOMAN

;Calvin Lewis / Andrew Wright

WHEN A MAN LOVES A WOMAN

;Calvin Lewis / Andrew Wright

WHEN A MAN LOVES A WOMAN

;Calvin Lewis / Andrew Wright

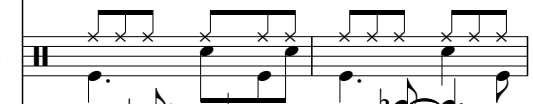

WHEN A MAN LOVES A WOMAN

;Calvin Lewis / Andrew Wright

WHEN A MAN LOVES A WOMAN

;Calvin Lewis / Andrew Wright

WHEN A MAN LOVES A WOMAN

;Calvin Lewis / Andrew Wright

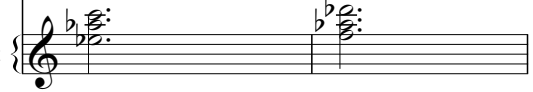

WHEN A MAN LOVES A WOMAN

;Calvin Lewis / Andrew Wright

WHEN A MAN LOVES A WOMAN

;Calvin Lewis / Andrew Wright

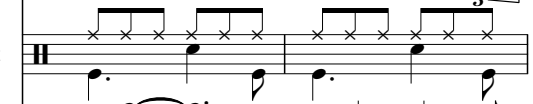

WHEN A MAN LOVES A WOMAN

;Calvin Lewis / Andrew Wright

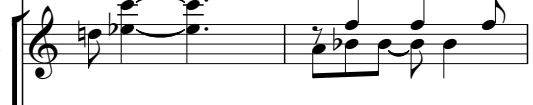

WHEN A MAN LOVES A WOMAN

;Calvin Lewis / Andrew Wright

WHEN A MAN LOVES A WOMAN

;Calvin Lewis / Andrew Wright

WHEN A MAN LOVES A WOMAN

;Calvin Lewis / Andrew Wright

WHEN A MAN LOVES A WOMAN

;Calvin Lewis / Andrew Wright

WHEN A MAN LOVES A WOMAN

;Calvin Lewis / Andrew Wright

WHEN A MAN LOVES A WOMAN

;Calvin Lewis / Andrew Wright

WHEN A MAN LOVES A WOMAN

;Calvin Lewis / Andrew Wright

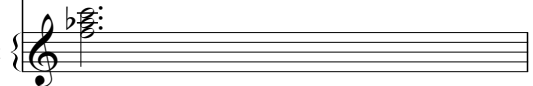

WHEN A MAN LOVES A WOMAN

;Calvin Lewis / Andrew Wright

WHEN A MAN LOVES A WOMAN

;Calvin Lewis / Andrew Wright

WHEN A MAN LOVES A WOMAN

;Calvin Lewis / Andrew Wright

WHEN A MAN LOVES A WOMAN

;Calvin Lewis / Andrew Wright

WHEN A MAN LOVES A WOMAN

;Calvin Lewis / Andrew Wright

WHEN A MAN LOVES A WOMAN

;Calvin Lewis / Andrew Wright

WHEN A MAN LOVES A WOMAN

;Calvin Lewis / Andrew Wright

WHEN A MAN LOVES A WOMAN

;Calvin Lewis / Andrew Wright

WHEN A MAN LOVES A WOMAN

;Calvin Lewis / Andrew Wright

WHEN A MAN LOVES A WOMAN

;Calvin Lewis / Andrew Wright

WHEN A MAN LOVES A WOMAN

;Calvin Lewis / Andrew Wright

WHEN A MAN LOVES A WOMAN

;Calvin Lewis / Andrew Wright

WHEN A MAN LOVES A WOMAN

;Calvin Lewis / Andrew Wright

WHEN A MAN LOVES A WOMAN

;Calvin Lewis / Andrew Wright

WHEN A MAN LOVES A WOMAN

;Calvin Lewis / Andrew Wright

WHEN A MAN LOVES A WOMAN ;Calvin Lewis / Andrew Wright

WHEN A MAN LOVES A WOMAN ;Calvin Lewis / Andrew Wright

WHEN A MAN LOVES A WOMAN ;Calvin Lewis / Andrew Wright

WHEN A MAN LOVES A WOMAN ;Calvin Lewis / Andrew Wright

WHEN A MAN LOVES A WOMAN ;Calvin Lewis / Andrew Wright

36

WHEN A MAN LOVES A WOMAN ;Calvin Lewis / Andrew Wright

WHEN A MAN LOVES A WOMAN ;Calvin Lewis / Andrew Wright

WHEN A MAN LOVES A WOMAN ;Calvin Lewis / Andrew Wright

WHEN A MAN LOVES A WOMAN ;Calvin Lewis / Andrew Wright

WHEN A MAN LOVES A WOMAN ;Calvin Lewis / Andrew Wright

38

WHEN A MAN LOVES A WOMAN ;Calvin Lewis / Andrew Wright

WHEN A MAN LOVES A WOMAN ;Calvin Lewis / Andrew Wright

WHEN A MAN LOVES A WOMAN ;Calvin Lewis / Andrew Wright

WHEN A MAN LOVES A WOMAN ;Calvin Lewis / Andrew Wright

WHEN A MAN LOVES A WOMAN ;Calvin Lewis / Andrew Wright

40

WHEN A MAN LOVES A WOMAN ;Calvin Lewis / Andrew Wright

WHEN A MAN LOVES A WOMAN ;Calvin Lewis / Andrew Wright

WHEN A MAN LOVES A WOMAN ;Calvin Lewis / Andrew Wright

WHEN A MAN LOVES A WOMAN ;Calvin Lewis / Andrew Wright

WHEN A MAN LOVES A WOMAN ;Calvin Lewis / Andrew Wright

41

WHEN A MAN LOVES A WOMAN ;Calvin Lewis / Andrew Wright

WHEN A MAN LOVES A WOMAN ;Calvin Lewis / Andrew Wright

WHEN A MAN LOVES A WOMAN ;Calvin Lewis / Andrew Wright

WHEN A MAN LOVES A WOMAN ;Calvin Lewis / Andrew Wright

WHEN A MAN LOVES A WOMAN ;Calvin Lewis / Andrew Wright

WHEN A MAN LOVES A WOMAN ;Calvin Lewis / Andrew Wright

WHEN A MAN LOVES A WOMAN ;Calvin Lewis / Andrew Wright

42

WHEN A MAN LOVES A WOMAN

;Calvin Lewis / Andrew Wright

WHEN A MAN LOVES A WOMAN

;Calvin Lewis / Andrew Wright

WHEN A MAN LOVES A WOMAN

;Calvin Lewis / Andrew Wright

WHEN A MAN LOVES A WOMAN

;Calvin Lewis / Andrew Wright

WHEN A MAN LOVES A WOMAN

;Calvin Lewis / Andrew Wright

WHEN A MAN LOVES A WOMAN

;Calvin Lewis / Andrew Wright

WHEN A MAN LOVES A WOMAN

;Calvin Lewis / Andrew Wright

43

WHEN A MAN LOVES A WOMAN

;Calvin Lewis / Andrew Wright

WHEN A MAN LOVES A WOMAN

;Calvin Lewis / Andrew Wright

WHEN A MAN LOVES A WOMAN

;Calvin Lewis / Andrew Wright

WHEN A MAN LOVES A WOMAN

;Calvin Lewis / Andrew Wright

WHEN A MAN LOVES A WOMAN

;Calvin Lewis / Andrew Wright

WHEN A MAN LOVES A WOMAN

;Calvin Lewis / Andrew Wright

WHEN A MAN LOVES A WOMAN

;Calvin Lewis / Andrew Wright

44

WHEN A MAN LOVES A WOMAN ;Calvin Lewis / Andrew Wright

WHEN A MAN LOVES A WOMAN ;Calvin Lewis / Andrew Wright

WHEN A MAN LOVES A WOMAN ;Calvin Lewis / Andrew Wright

WHEN A MAN LOVES A WOMAN ;Calvin Lewis / Andrew Wright

WHEN A MAN LOVES A WOMAN ;Calvin Lewis / Andrew Wright

WHEN A MAN LOVES A WOMAN ;Calvin Lewis / Andrew Wright

WHEN A MAN LOVES A WOMAN ;Calvin Lewis / Andrew Wright

45

WHEN A MAN LOVES A WOMAN ;Calvin Lewis / Andrew Wright

WHEN A MAN LOVES A WOMAN ;Calvin Lewis / Andrew Wright

WHEN A MAN LOVES A WOMAN ;Calvin Lewis / Andrew Wright

WHEN A MAN LOVES A WOMAN ;Calvin Lewis / Andrew Wright

WHEN A MAN LOVES A WOMAN ;Calvin Lewis / Andrew Wright

WHEN A MAN LOVES A WOMAN ;Calvin Lewis / Andrew Wright

WHEN A MAN LOVES A WOMAN ;Calvin Lewis / Andrew Wright

46

WHEN A MAN LOVES A WOMAN

;Calvin Lewis / Andrew Wright

WHEN A MAN LOVES A WOMAN

;Calvin Lewis / Andrew Wright

WHEN A MAN LOVES A WOMAN

;Calvin Lewis / Andrew Wright

WHEN A MAN LOVES A WOMAN

;Calvin Lewis / Andrew Wright

WHEN A MAN LOVES A WOMAN

;Calvin Lewis / Andrew Wright

WHEN A MAN LOVES A WOMAN

;Calvin Lewis / Andrew Wright

WHEN A MAN LOVES A WOMAN

;Calvin Lewis / Andrew Wright

47

WHEN A MAN LOVES A WOMAN

;Calvin Lewis / Andrew Wright

WHEN A MAN LOVES A WOMAN

;Calvin Lewis / Andrew Wright

WHEN A MAN LOVES A WOMAN

;Calvin Lewis / Andrew Wright

WHEN A MAN LOVES A WOMAN

;Calvin Lewis / Andrew Wright

WHEN A MAN LOVES A WOMAN

;Calvin Lewis / Andrew Wright

WHEN A MAN LOVES A WOMAN

;Calvin Lewis / Andrew Wright

WHEN A MAN LOVES A WOMAN

;Calvin Lewis / Andrew Wright

48

WHEN A MAN LOVES A WOMAN ;Calvin Lewis / Andrew Wright

WHEN A MAN LOVES A WOMAN ;Calvin Lewis / Andrew Wright

WHEN A MAN LOVES A WOMAN ;Calvin Lewis / Andrew Wright

WHEN A MAN LOVES A WOMAN ;Calvin Lewis / Andrew Wright

WHEN A MAN LOVES A WOMAN ;Calvin Lewis / Andrew Wright

WHEN A MAN LOVES A WOMAN ;Calvin Lewis / Andrew Wright

WHEN A MAN LOVES A WOMAN ;Calvin Lewis / Andrew Wright

49

WHEN A MAN LOVES A WOMAN ;Calvin Lewis / Andrew Wright

WHEN A MAN LOVES A WOMAN ;Calvin Lewis / Andrew Wright

WHEN A MAN LOVES A WOMAN ;Calvin Lewis / Andrew Wright

WHEN A MAN LOVES A WOMAN ;Calvin Lewis / Andrew Wright

WHEN A MAN LOVES A WOMAN ;Calvin Lewis / Andrew Wright

WHEN A MAN LOVES A WOMAN ;Calvin Lewis / Andrew Wright

WHEN A MAN LOVES A WOMAN ;Calvin Lewis / Andrew Wright

50

51

WHEN A MAN LOVES A WOMAN ;Calvin Lewis / Andrew Wright

WHEN A MAN LOVES A WOMAN ;Calvin Lewis / Andrew Wright

WHEN A MAN LOVES A WOMAN ;Calvin Lewis / Andrew Wright

WHEN A MAN LOVES A WOMAN ;Calvin Lewis / Andrew Wright

WHEN A MAN LOVES A WOMAN ;Calvin Lewis / Andrew Wright

WHEN A MAN LOVES A WOMAN ;Calvin Lewis / Andrew Wright

WHEN A MAN LOVES A WOMAN ;Calvin Lewis / Andrew Wright

52

WHEN A MAN LOVES A WOMAN ;Calvin Lewis / Andrew Wright

WHEN A MAN LOVES A WOMAN ;Calvin Lewis / Andrew Wright

WHEN A MAN LOVES A WOMAN ;Calvin Lewis / Andrew Wright

WHEN A MAN LOVES A WOMAN ;Calvin Lewis / Andrew Wright

WHEN A MAN LOVES A WOMAN ;Calvin Lewis / Andrew Wright

WHEN A MAN LOVES A WOMAN ;Calvin Lewis / Andrew Wright

WHEN A MAN LOVES A WOMAN ;Calvin Lewis / Andrew Wright

WHEN A MAN LOVES A WOMAN ;Calvin Lewis / Andrew Wright

WHEN A MAN LOVES A WOMAN ;Calvin Lewis / Andrew Wright

WHEN A MAN LOVES A WOMAN ;Calvin Lewis / Andrew Wright

WHEN A MAN LOVES A WOMAN ;Calvin Lewis / Andrew Wright

WHEN A MAN LOVES A WOMAN ;Calvin Lewis / Andrew Wright

WHEN A MAN LOVES A WOMAN ;Calvin Lewis / Andrew Wright

WHEN A MAN LOVES A WOMAN ;Calvin Lewis / Andrew Wright

53

WHEN A MAN LOVES A WOMAN ;Calvin Lewis / Andrew Wright

WHEN A MAN LOVES A WOMAN ;Calvin Lewis / Andrew Wright

WHEN A MAN LOVES A WOMAN ;Calvin Lewis / Andrew Wright

WHEN A MAN LOVES A WOMAN ;Calvin Lewis / Andrew Wright

WHEN A MAN LOVES A WOMAN ;Calvin Lewis / Andrew Wright

WHEN A MAN LOVES A WOMAN ;Calvin Lewis / Andrew Wright

WHEN A MAN LOVES A WOMAN ;Calvin Lewis / Andrew Wright

54

55

WHEN A MAN LOVES A WOMAN ;Calvin Lewis / Andrew Wright

WHEN A MAN LOVES A WOMAN ;Calvin Lewis / Andrew Wright

WHEN A MAN LOVES A WOMAN ;Calvin Lewis / Andrew Wright

WHEN A MAN LOVES A WOMAN ;Calvin Lewis / Andrew Wright

WHEN A MAN LOVES A WOMAN ;Calvin Lewis / Andrew Wright

WHEN A MAN LOVES A WOMAN ;Calvin Lewis / Andrew Wright

WHEN A MAN LOVES A WOMAN ;Calvin Lewis / Andrew Wright

56

WHEN A MAN LOVES A WOMAN ;Calvin Lewis / Andrew Wright

WHEN A MAN LOVES A WOMAN ;Calvin Lewis / Andrew Wright

WHEN A MAN LOVES A WOMAN ;Calvin Lewis / Andrew Wright

WHEN A MAN LOVES A WOMAN ;Calvin Lewis / Andrew Wright

WHEN A MAN LOVES A WOMAN ;Calvin Lewis / Andrew Wright

WHEN A MAN LOVES A WOMAN ;Calvin Lewis / Andrew Wright

WHEN A MAN LOVES A WOMAN ;Calvin Lewis / Andrew Wright

WHEN A MAN LOVES A WOMAN ;Calvin Lewis / Andrew Wright

WHEN A MAN LOVES A WOMAN ;Calvin Lewis / Andrew Wright

WHEN A MAN LOVES A WOMAN ;Calvin Lewis / Andrew Wright

WHEN A MAN LOVES A WOMAN ;Calvin Lewis / Andrew Wright

WHEN A MAN LOVES A WOMAN ;Calvin Lewis / Andrew Wright

WHEN A MAN LOVES A WOMAN ;Calvin Lewis / Andrew Wright

WHEN A MAN LOVES A WOMAN ;Calvin Lewis / Andrew Wright

57

WHEN A MAN LOVES A WOMAN ;Calvin Lewis / Andrew Wright

WHEN A MAN LOVES A WOMAN ;Calvin Lewis / Andrew Wright

WHEN A MAN LOVES A WOMAN ;Calvin Lewis / Andrew Wright

WHEN A MAN LOVES A WOMAN ;Calvin Lewis / Andrew Wright

WHEN A MAN LOVES A WOMAN ;Calvin Lewis / Andrew Wright

WHEN A MAN LOVES A WOMAN ;Calvin Lewis / Andrew Wright

WHEN A MAN LOVES A WOMAN ;Calvin Lewis / Andrew Wright

59

WHEN A MAN LOVES A WOMAN

;Calvin Lewis / Andrew Wright

WHEN A MAN LOVES A WOMAN

;Calvin Lewis / Andrew Wright

WHEN A MAN LOVES A WOMAN

;Calvin Lewis / Andrew Wright

WHEN A MAN LOVES A WOMAN

;Calvin Lewis / Andrew Wright

WHEN A MAN LOVES A WOMAN

;Calvin Lewis / Andrew Wright

WHEN A MAN LOVES A WOMAN

;Calvin Lewis / Andrew Wright

WHEN A MAN LOVES A WOMAN

;Calvin Lewis / Andrew Wright

61

WHEN A MAN LOVES A WOMAN

;Calvin Lewis / Andrew Wright

WHEN A MAN LOVES A WOMAN

;Calvin Lewis / Andrew Wright

WHEN A MAN LOVES A WOMAN

;Calvin Lewis / Andrew Wright

WHEN A MAN LOVES A WOMAN

;Calvin Lewis / Andrew Wright

WHEN A MAN LOVES A WOMAN

;Calvin Lewis / Andrew Wright

WHEN A MAN LOVES A WOMAN

;Calvin Lewis / Andrew Wright

WHEN A MAN LOVES A WOMAN

;Calvin Lewis / Andrew Wright

63

68

WHEN A MAN LOVES A WOMAN ;Calvin Lewis / Andrew Wright

WHEN A MAN LOVES A WOMAN ;Calvin Lewis / Andrew Wright

WHEN A MAN LOVES A WOMAN ;Calvin Lewis / Andrew Wright

WHEN A MAN LOVES A WOMAN ;Calvin Lewis / Andrew Wright

WHEN A MAN LOVES A WOMAN ;Calvin Lewis / Andrew Wright

WHEN A MAN LOVES A WOMAN ;Calvin Lewis / Andrew Wright

WHEN A MAN LOVES A WOMAN ;Calvin Lewis / Andrew Wright

70

WHEN A MAN LOVES A WOMAN ;Calvin Lewis / Andrew Wright

WHEN A MAN LOVES A WOMAN ;Calvin Lewis / Andrew Wright

WHEN A MAN LOVES A WOMAN ;Calvin Lewis / Andrew Wright

WHEN A MAN LOVES A WOMAN ;Calvin Lewis / Andrew Wright

WHEN A MAN LOVES A WOMAN ;Calvin Lewis / Andrew Wright

WHEN A MAN LOVES A WOMAN ;Calvin Lewis / Andrew Wright

WHEN A MAN LOVES A WOMAN ;Calvin Lewis / Andrew Wright

WHEN A MAN LOVES A WOMAN

;Calvin Lewis / Andrew Wright

72

WHEN A MAN LOVES A WOMAN

;Calvin Lewis / Andrew Wright

WHEN A MAN LOVES A WOMAN

;Calvin Lewis / Andrew Wright

WHEN A MAN LOVES A WOMAN

;Calvin Lewis / Andrew Wright

WHEN A MAN LOVES A WOMAN

;Calvin Lewis / Andrew Wright

WHEN A MAN LOVES A WOMAN

;Calvin Lewis / Andrew Wright

WHEN A MAN LOVES A WOMAN

;Calvin Lewis / Andrew Wright

WHEN A MAN LOVES A WOMAN

;Calvin Lewis / Andrew Wright

73

WHEN A MAN LOVES A WOMAN

;Calvin Lewis / Andrew Wright

WHEN A MAN LOVES A WOMAN

;Calvin Lewis / Andrew Wright

WHEN A MAN LOVES A WOMAN

;Calvin Lewis / Andrew Wright

WHEN A MAN LOVES A WOMAN

;Calvin Lewis / Andrew Wright

WHEN A MAN LOVES A WOMAN

;Calvin Lewis / Andrew Wright

WHEN A MAN LOVES A WOMAN

;Calvin Lewis / Andrew Wright

WHEN A MAN LOVES A WOMAN

;Calvin Lewis / Andrew Wright

74

WHEN A MAN LOVES A WOMAN

;Calvin Lewis / Andrew Wright

WHEN A MAN LOVES A WOMAN

;Calvin Lewis / Andrew Wright

WHEN A MAN LOVES A WOMAN

;Calvin Lewis / Andrew Wright

WHEN A MAN LOVES A WOMAN

;Calvin Lewis / Andrew Wright

WHEN A MAN LOVES A WOMAN

;Calvin Lewis / Andrew Wright

WHEN A MAN LOVES A WOMAN

;Calvin Lewis / Andrew Wright

WHEN A MAN LOVES A WOMAN

;Calvin Lewis / Andrew Wright

WHEN A MAN LOVES A WOMAN

;Calvin Lewis / Andrew Wright

WHEN A MAN LOVES A WOMAN

;Calvin Lewis / Andrew Wright

76

WHEN A MAN LOVES A WOMAN

;Calvin Lewis / Andrew Wright

WHEN A MAN LOVES A WOMAN

;Calvin Lewis / Andrew Wright

WHEN A MAN LOVES A WOMAN

;Calvin Lewis / Andrew Wright

WHEN A MAN LOVES A WOMAN

;Calvin Lewis / Andrew Wright

WHEN A MAN LOVES A WOMAN

;Calvin Lewis / Andrew Wright

WHEN A MAN LOVES A WOMAN

;Calvin Lewis / Andrew Wright

WHEN A MAN LOVES A WOMAN

;Calvin Lewis / Andrew Wright

WHEN A MAN LOVES A WOMAN

;Calvin Lewis / Andrew Wright

78

WHEN A MAN LOVES A WOMAN ;Calvin Lewis / Andrew Wright

WHEN A MAN LOVES A WOMAN ;Calvin Lewis / Andrew Wright

WHEN A MAN LOVES A WOMAN ;Calvin Lewis / Andrew Wright

WHEN A MAN LOVES A WOMAN ;Calvin Lewis / Andrew Wright

WHEN A MAN LOVES A WOMAN ;Calvin Lewis / Andrew Wright

WHEN A MAN LOVES A WOMAN ;Calvin Lewis / Andrew Wright

WHEN A MAN LOVES A WOMAN ;Calvin Lewis / Andrew Wright

WHEN A MAN LOVES A WOMAN ;Calvin Lewis / Andrew Wright

WHEN A MAN LOVES A WOMAN ;Calvin Lewis / Andrew Wright

WHEN A MAN LOVES A WOMAN ;Calvin Lewis / Andrew Wright

WHEN A MAN LOVES A WOMAN ;Calvin Lewis / Andrew Wright

80

WHEN A MAN LOVES A WOMAN ;Calvin Lewis / Andrew Wright

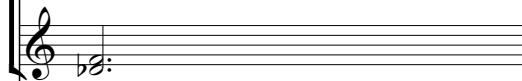

WHEN A MAN LOVES A WOMAN ;Calvin Lewis / Andrew Wright

WHEN A MAN LOVES A WOMAN ;Calvin Lewis / Andrew Wright

WHEN A MAN LOVES A WOMAN ;Calvin Lewis / Andrew Wright

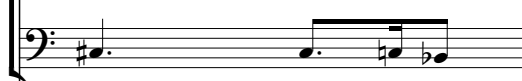

WHEN A MAN LOVES A WOMAN ;Calvin Lewis / Andrew Wright

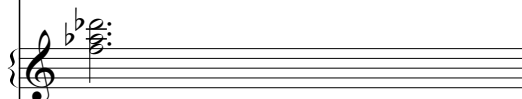

WHEN A MAN LOVES A WOMAN ;Calvin Lewis / Andrew Wright

WHEN A MAN LOVES A WOMAN ;Calvin Lewis / Andrew Wright

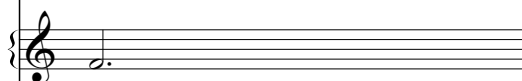

WHEN A MAN LOVES A WOMAN ;Calvin Lewis / Andrew Wright

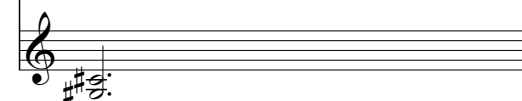

81

WHEN A MAN LOVES A WOMAN ;Calvin Lewis / Andrew Wright

WHEN A MAN LOVES A WOMAN ;Calvin Lewis / Andrew Wright

WHEN A MAN LOVES A WOMAN ;Calvin Lewis / Andrew Wright

WHEN A MAN LOVES A WOMAN ;Calvin Lewis / Andrew Wright

WHEN A MAN LOVES A WOMAN ;Calvin Lewis / Andrew Wright

WHEN A MAN LOVES A WOMAN ;Calvin Lewis / Andrew Wright

WHEN A MAN LOVES A WOMAN ;Calvin Lewis / Andrew Wright

WHEN A MAN LOVES A WOMAN ;Calvin Lewis / Andrew Wright

WHEN A MAN LOVES A WOMAN ;Calvin Lewis / Andrew Wright

WHEN A MAN LOVES A WOMAN ;Calvin Lewis / Andrew Wright

WHEN A MAN LOVES A WOMAN

;Calvin Lewis / Andrew Wright

83

WHEN A MAN LOVES A WOMAN

;Calvin Lewis / Andrew Wright

WHEN A MAN LOVES A WOMAN

;Calvin Lewis / Andrew Wright

WHEN A MAN LOVES A WOMAN

;Calvin Lewis / Andrew Wright

WHEN A MAN LOVES A WOMAN

;Calvin Lewis / Andrew Wright

WHEN A MAN LOVES A WOMAN

;Calvin Lewis / Andrew Wright

WHEN A MAN LOVES A WOMAN

;Calvin Lewis / Andrew Wright

WHEN A MAN LOVES A WOMAN

;Calvin Lewis / Andrew Wright

WHEN A MAN LOVES A WOMAN

;Calvin Lewis / Andrew Wright

WHEN A MAN LOVES A WOMAN ;Calvin Lewis / Andrew Wright

WHEN A MAN LOVES A WOMAN ;Calvin Lewis / Andrew Wright

WHEN A MAN LOVES A WOMAN ;Calvin Lewis / Andrew Wright

WHEN A MAN LOVES A WOMAN ;Calvin Lewis / Andrew Wright

WHEN A MAN LOVES A WOMAN ;Calvin Lewis / Andrew Wright

WHEN A MAN LOVES A WOMAN ;Calvin Lewis / Andrew Wright

WHEN A MAN LOVES A WOMAN ;Calvin Lewis / Andrew Wright

WHEN A MAN LOVES A WOMAN ;Calvin Lewis / Andrew Wright

WHEN A MAN LOVES A WOMAN ;Calvin Lewis / Andrew Wright

WHEN A MAN LOVES A WOMAN

;Calvin Lewis / Andrew Wright

87

WHEN A MAN LOVES A WOMAN

;Calvin Lewis / Andrew Wright

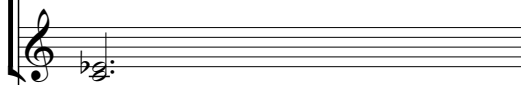

WHEN A MAN LOVES A WOMAN

;Calvin Lewis / Andrew Wright

WHEN A MAN LOVES A WOMAN

;Calvin Lewis / Andrew Wright

WHEN A MAN LOVES A WOMAN

;Calvin Lewis / Andrew Wright

WHEN A MAN LOVES A WOMAN

;Calvin Lewis / Andrew Wright

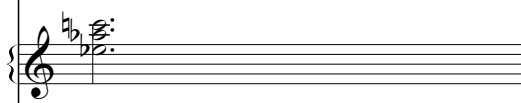

WHEN A MAN LOVES A WOMAN

;Calvin Lewis / Andrew Wright

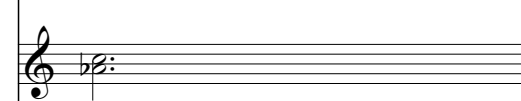

WHEN A MAN LOVES A WOMAN

;Calvin Lewis / Andrew Wright

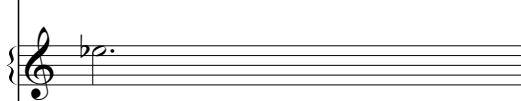

WHEN A MAN LOVES A WOMAN

;Calvin Lewis / Andrew Wright

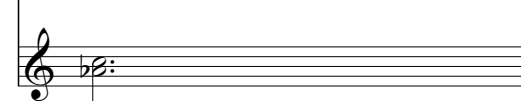

88

WHEN A MAN LOVES A WOMAN ;Calvin Lewis / Andrew Wright

WHEN A MAN LOVES A WOMAN ;Calvin Lewis / Andrew Wright

WHEN A MAN LOVES A WOMAN ;Calvin Lewis / Andrew Wright

WHEN A MAN LOVES A WOMAN ;Calvin Lewis / Andrew Wright

WHEN A MAN LOVES A WOMAN ;Calvin Lewis / Andrew Wright

WHEN A MAN LOVES A WOMAN ;Calvin Lewis / Andrew Wright

WHEN A MAN LOVES A WOMAN ;Calvin Lewis / Andrew Wright

WHEN A MAN LOVES A WOMAN ;Calvin Lewis / Andrew Wright

WHEN A MAN LOVES A WOMAN ;Calvin Lewis / Andrew Wright

WHEN A MAN LOVES A WOMAN

;Calvin Lewis / Andrew Wright

89

WHEN A MAN LOVES A WOMAN

;Calvin Lewis / Andrew Wright

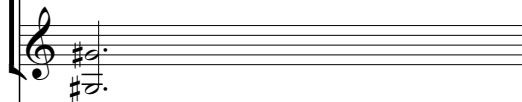

WHEN A MAN LOVES A WOMAN

;Calvin Lewis / Andrew Wright

WHEN A MAN LOVES A WOMAN

;Calvin Lewis / Andrew Wright

WHEN A MAN LOVES A WOMAN

;Calvin Lewis / Andrew Wright

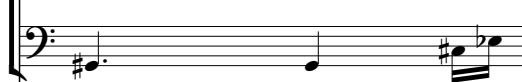

WHEN A MAN LOVES A WOMAN

;Calvin Lewis / Andrew Wright

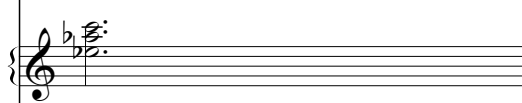

WHEN A MAN LOVES A WOMAN

;Calvin Lewis / Andrew Wright

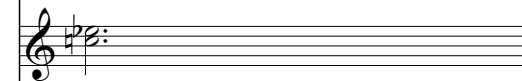

WHEN A MAN LOVES A WOMAN

;Calvin Lewis / Andrew Wright

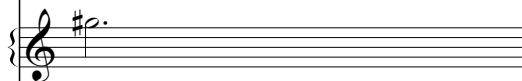

WHEN A MAN LOVES A WOMAN

;Calvin Lewis / Andrew Wright

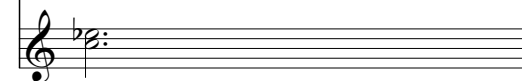

WHEN A MAN LOVES A WOMAN

;Calvin Lewis / Andrew Wright

90

WHEN A MAN LOVES A WOMAN

;Calvin Lewis / Andrew Wright

WHEN A MAN LOVES A WOMAN

;Calvin Lewis / Andrew Wright

WHEN A MAN LOVES A WOMAN

;Calvin Lewis / Andrew Wright

WHEN A MAN LOVES A WOMAN

;Calvin Lewis / Andrew Wright

WHEN A MAN LOVES A WOMAN

;Calvin Lewis / Andrew Wright

WHEN A MAN LOVES A WOMAN

;Calvin Lewis / Andrew Wright

WHEN A MAN LOVES A WOMAN

;Calvin Lewis / Andrew Wright

WHEN A MAN LOVES A WOMAN

;Calvin Lewis / Andrew Wright

WHEN A MAN LOVES A WOMAN ;Calvin Lewis / Andrew Wright

WHEN A MAN LOVES A WOMAN ;Calvin Lewis / Andrew Wright

WHEN A MAN LOVES A WOMAN ;Calvin Lewis / Andrew Wright

WHEN A MAN LOVES A WOMAN ;Calvin Lewis / Andrew Wright

WHEN A MAN LOVES A WOMAN ;Calvin Lewis / Andrew Wright

WHEN A MAN LOVES A WOMAN ;Calvin Lewis / Andrew Wright

WHEN A MAN LOVES A WOMAN ;Calvin Lewis / Andrew Wright

WHEN A MAN LOVES A WOMAN ;Calvin Lewis / Andrew Wright

WHEN A MAN LOVES A WOMAN ;Calvin Lewis / Andrew Wright

WHEN A MAN LOVES A WOMAN ;Calvin Lewis / Andrew Wright

WHEN A MAN LOVES A WOMAN ;Calvin Lewis / Andrew Wright

WHEN A MAN LOVES A WOMAN ;Calvin Lewis / Andrew Wright

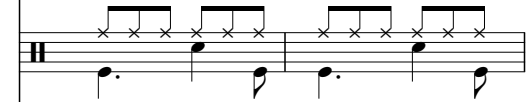

WHEN A MAN LOVES A WOMAN ;Calvin Lewis / Andrew Wright

WHEN A MAN LOVES A WOMAN ;Calvin Lewis / Andrew Wright

WHEN A MAN LOVES A WOMAN ;Calvin Lewis / Andrew Wright

WHEN A MAN LOVES A WOMAN ;Calvin Lewis / Andrew Wright

WHEN A MAN LOVES A WOMAN ;Calvin Lewis / Andrew Wright

WHEN A MAN LOVES A WOMAN ;Calvin Lewis / Andrew Wright

96

WHEN A MAN LOVES A WOMAN ;Calvin Lewis / Andrew Wright

WHEN A MAN LOVES A WOMAN ;Calvin Lewis / Andrew Wright

WHEN A MAN LOVES A WOMAN ;Calvin Lewis / Andrew Wright

WHEN A MAN LOVES A WOMAN ;Calvin Lewis / Andrew Wright

WHEN A MAN LOVES A WOMAN ;Calvin Lewis / Andrew Wright

WHEN A MAN LOVES A WOMAN ;Calvin Lewis / Andrew Wright

WHEN A MAN LOVES A WOMAN ;Calvin Lewis / Andrew Wright

WHEN A MAN LOVES A WOMAN ;Calvin Lewis / Andrew Wright

97

WHEN A MAN LOVES A WOMAN ;Calvin Lewis / Andrew Wright

WHEN A MAN LOVES A WOMAN ;Calvin Lewis / Andrew Wright

WHEN A MAN LOVES A WOMAN ;Calvin Lewis / Andrew Wright

WHEN A MAN LOVES A WOMAN ;Calvin Lewis / Andrew Wright

WHEN A MAN LOVES A WOMAN ;Calvin Lewis / Andrew Wright

WHEN A MAN LOVES A WOMAN ;Calvin Lewis / Andrew Wright

WHEN A MAN LOVES A WOMAN ;Calvin Lewis / Andrew Wright

WHEN A MAN LOVES A WOMAN ;Calvin Lewis / Andrew Wright

WHEN A MAN LOVES A WOMAN ;Calvin Lewis / Andrew Wright

98

WHEN A MAN LOVES A WOMAN ;Calvin Lewis / Andrew Wright

WHEN A MAN LOVES A WOMAN ;Calvin Lewis / Andrew Wright

WHEN A MAN LOVES A WOMAN ;Calvin Lewis / Andrew Wright

WHEN A MAN LOVES A WOMAN ;Calvin Lewis / Andrew Wright

WHEN A MAN LOVES A WOMAN ;Calvin Lewis / Andrew Wright

WHEN A MAN LOVES A WOMAN ;Calvin Lewis / Andrew Wright

88850002346

88850002346

42

49

55

61

66

71

77

82

87

92

Percy Sledge - When A Man Loves A Women  
WHEN A MAN LOVES A WOMAN ; Calvin Lewis / Andrew Wright

♩ = 90,000092

**41**

49

58

68

78

88

94

♩ = 88,000046

**2**

Percy Sledge - When A Man Loves A Women  
WHEN A MAN LOVES A WOMAN ; Calvin Lewis / Andrew Wright

♩ = 90,000092

6

10

15

20

25

30

35

40

43

V.S.

2

WHEN A MAN LOVES A WOMAN ; Calvin Lewis / Andrew Wright

46

49

52

55

59

64

68

73

77

82

WHEN A MAN LOVES A WOMAN

;Calvin Lewis / Andrew Wright

3

87

92

96

8850000346

Percy Sledge - When A Man Loves A Women  
WHEN A MAN LOVES A WOMAN ; Calvin Lewis / Andrew Wright

♩ = 90,000092      24

28

33

38

43

48

51

54

60

65

V.S.

70

75

80

85

90

95

Percy Sledge - When A Man Loves A Women  
WHEN A MAN LOVES A WOMAN ; Calvin Lewis / Andrew Wright

♩ = 90,000092

V.S.

Percy Sledge - When A Man Loves A Women  
WHEN A MAN LOVES A WOMAN ; Calvin Lewis / Andrew Wright

♩ = 90,000092

V.S.

2

WHEN A MAN LOVES A WOMAN

;Calvin Lewis / Andrew Wright

80

89

95

Percy Sledge - When A Man Loves A Women  
WHEN A MAN LOVES A WOMAN ; Calvin Lewis / Andrew Wright

♩ = 90,000092 **40**

47

55

64

73

82

91

♩ = 8880000046 **2**

Percy Sledge - When A Man Loves A Women  
WHEN A MAN LOVES A WOMAN ; Calvin Lewis / Andrew Wright

♩ = 90,000092

**73**

81

91

Percy Sledge - When A Man Loves A Women  
WHEN A MAN LOVES A WOMAN ; Calvin Lewis / Andrew Wright

♩ = 90,000092

**73**

80

90

♩ = 88,000046
