

Perez & His Orchestra Prado - Cherry Pink And Apple Blossom

♩ = 125,000000

ALTO SAX

TENOR SAX

MELODY

DRUMS

MARIMBA

♩ = 125,000000

BRASS

A.PIANO

3

5

8

10

12

ALTO SAX

TENOR SAX

MELODY

DRUMS

FINGERDBAS

A.PIANO

14

ALTO SAX

TENOR SAX

MELODY

DRUMS

FINGERDBAS

BRASS

A.PIANO

19

ALTO SAX

TENOR SAX

MELODY

DRUMS

FINGERDBAS

BRASS

A.PIANO

21

23

25

ALTO SAX

TENOR SAX

DRUMS

MARIMBA

FINGERDBAS

A.PIANO

27

ALTO SAX

TENOR SAX

DRUMS

MARIMBA

FINGERDBAS

A.PIANO

29

ALTO SAX

TENOR SAX

DRUMS

MARIMBA

FINGERDBAS

A.PIANO

31

ALTO SAX

TENOR SAX

MELODY

DRUMS

MARIMBA

FINGERDBAS

BRASS

A.PIANO

34

36

38

ALTO SAX

TENOR SAX

MELODY

DRUMS

FINGERDBAS

BRASS

A.PIANO

40

ALTO SAX

TENOR SAX

MELODY

DRUMS

FINGERDBAS

A.PIANO

42

ALTO SAX

TENOR SAX

DRUMS

FINGERDBAS

A.PIANO

44

ALTO SAX

TENOR SAX

MELODY

DRUMS

FINGERDBAS

A.PIANO

46

ALTO SAX

TENOR SAX

MELODY

DRUMS

FINGERDBAS

A.PIANO

48

ALTO SAX

TENOR SAX

MELODY

DRUMS

FINGERDBAS

BRASS

A.PIANO

50

DRUMS

FINGERBAS

BRASS

A.PIANO

52

DRUMS

FINGERBAS

BRASS

A.PIANO

54

DRUMS

FINGERBAS

BRASS

A.PIANO

56

MELODY

DRUMS

FINGERDBAS

BRASS

A.PIANO

58

ALTO SAX

TENOR SAX

MELODY

DRUMS

FINGERDBAS

BRASS

A.PIANO

60

ALTO SAX

TENOR SAX

MELODY

DRUMS

FINGERDBAS

BRASS

A.PIANO

62

ALTO SAX

TENOR SAX

MELODY

DRUMS

FINGERDBAS

BRASS

A.PIANO

64

67

69

ALTO SAX

TENOR SAX

MELODY

DRUMS

FINGERDBAS

BRASS

A.PIANO

71

ALTO SAX

TENOR SAX

MELODY

DRUMS

FINGERDBAS

BRASS

A.PIANO

73

ALTO SAX

TENOR SAX

MELODY

DRUMS

FINGERDBAS

BRASS

A.PIANO

75

ALTO SAX

TENOR SAX

MELODY

DRUMS

MARIMBA

FINGERDBAS

A.PIANO

77

ALTO SAX

TENOR SAX

DRUMS

MARIMBA

FINGERDBAS

A.PIANO

79

ALTO SAX

TENOR SAX

DRUMS

MARIMBA

FINGERDBAS

A.PIANO

81

ALTO SAX

TENOR SAX

DRUMS

MARIMBA

FINGERDBAS

A.PIANO

83

ALTO SAX

TENOR SAX

MELODY

DRUMS

MARIMBA

FINGERDBAS

BRASS

A.PIANO

86

ALTO SAX

TENOR SAX

MELODY

DRUMS

FINGERDBAS

BRASS

A.PIANO

88

ALTO SAX

TENOR SAX

MELODY

DRUMS

FINGERDBAS

BRASS

A.PIANO

90

ALTO SAX

TENOR SAX

MELODY

DRUMS

FINGERDBAS

BRASS

A.PIANO

92

ALTO SAX

TENOR SAX

MELODY

DRUMS

FINGERDBAS

BRASS

A.PIANO

94

ALTO SAX

TENOR SAX

MELODY

DRUMS

MARIMBA

FINGERDBAS

BRASS

A.PIANO

ALTO SAX

Perez & His Orchestra Prado - Cherry Pink And Apple Bl

♩ = 125,000000

5

10

15

20

24

27

30

35

41

44

47

59

63

68

72

76

79

82

86

90

93

TENOR SAX

Perez & His Orchestra Prado - Cherry Pink And Apple Bl

♩ = 125,000000

7

11

16

20

24

27

30

35

## TENOR SAX

TENOR SAX

3

87

92

MELODY

♩ = 125,000000

4

3

8

3

13

3

18

3

23

7

33

37

4

45

47

3

8

2

MELODY

57

61

66

70

74

84

88

92

DRUMS

Perez & His Orchestra Prado - Cherry Pink And Apple Bl

♩ = 125,000000

5/4

5

10

14

19

24

28

33

37

41

V.S.

45

49

53

57

62

66

70

74

78

82

DRUMS

86

90

93

MARIMBA

Perez & His Orchestra Prado - Cherry Pink And Apple Bl

♩ = 125,000000

19

23

26

28

30

43

43

75

78

80

V.S.

82

12

12

♩ = 125,000000

2

7

12

17

22

27

30

33

37

42

47

52

57

62

68

73

78

83

89

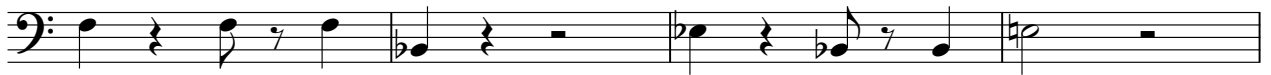

93

BRASS

Perez & His Orchestra Prado - Cherry Pink And Apple Bl

♩ = 125,000000

11

15

20

9

33

38

9

51

56

62

BRASS

67

72

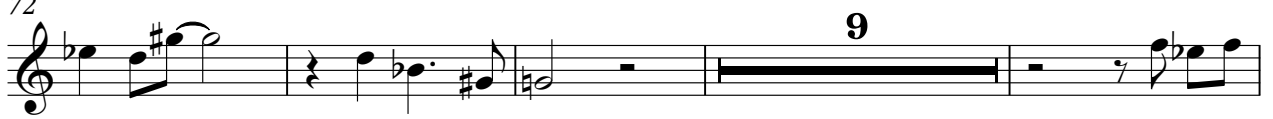

85

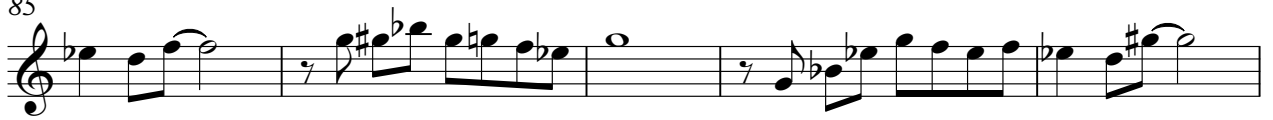

90

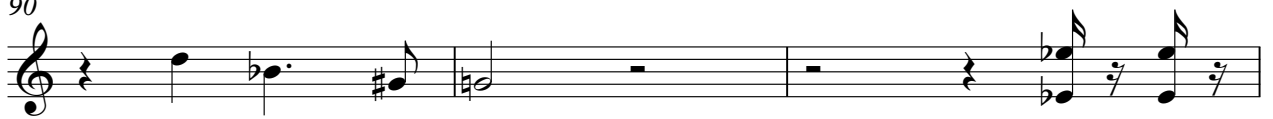

93

A.PIANO

Perez & His Orchestra Prado - Cherry Pink And Apple Bl

♩ = 125,000000

3

7

9

11

14

17

19

22

25

28

V.S.

31

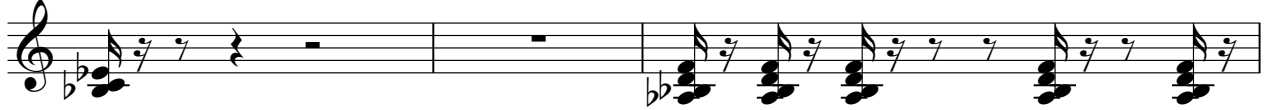

34

36

39

42

45

48

51

53

56

59

61

63

66

69

71

74

77

80

82

85

87

89

92
