

Perez & His Orchestra Prado - Guantanamera

♩ = 120,000000

Alto Saxophone

Baroque Trumpet

Percussion

Marimba

Harp

Kora

Electric Bass

Rock Organ

♩ = 120,000000

Viola

Mar.

6

Bar. Tpt. Perc. Mar. Hp. E. Bass Organ

8

Bar. Tpt. Perc. Hp. E. Bass Organ

10

Bar. Tpt.

Perc.

Hp.

E. Bass

Organ

12

Bar. Tpt.

Perc.

Hp.

E. Bass

Organ

14

Alto Sax.  
Bar. Tpt.  
Perc.  
Hp.  
E. Bass  
Organ

16

Alto Sax.  
Bar. Tpt.  
Perc.  
Hp.  
E. Bass  
Organ

19

Alto Sax.

Bar. Tpt.

Perc.

Hp.

E. Bass

Organ

21

Alto Sax.

Bar. Tpt.

Perc.

Hp.

E. Bass

Organ

24

Alto Sax.  
Bar. Tpt.  
Perc.  
Hp.  
E. Bass  
Organ

26

Alto Sax.  
Bar. Tpt.  
Perc.  
Hp.  
E. Bass  
Organ  
Vla.

28

Bar. Tpt.

Perc.

Hp.

E. Bass

Organ

Vla.

30

Bar. Tpt.

Perc.

Hp.

E. Bass

Organ

Vla.

32

Bar. Tpt.  
Perc.  
Hp.  
E. Bass  
Organ  
Vla.

34

Bar. Tpt.  
Perc.  
Hp.  
E. Bass  
Organ  
Vla.

36

Bar. Tpt.  
Perc.  
Hp.  
E. Bass  
Organ  
Vla.

39

Bar. Tpt.  
Perc.  
Hp.  
E. Bass  
Organ  
Vla.

42

Bar. Tpt.  
Perc.  
Hp.  
E. Bass  
Organ  
Vla.

44

Bar. Tpt.  
Perc.  
Hp.  
E. Bass  
Organ  
Vla.

46

Bar. Tpt.  
Perc.  
Mar.  
Hp.  
Kora  
E. Bass  
Organ  
Vla.

48

Perc.  
Mar.  
Kora  
E. Bass  
Organ

50

52

54

Alto Sax.

Bar. Tpt.

Perc.

Mar.

Hp.

E. Bass

Organ

Vla.

56

Alto Sax.

Bar. Tpt.

Perc.

Hp.

E. Bass

Organ

Vla.

59

Alto Sax.  
Bar. Tpt.  
Perc.  
Hp.  
E. Bass  
Organ  
Vla.

62

Alto Sax.  
Bar. Tpt.  
Perc.  
Hp.  
E. Bass  
Organ  
Vla.

65

Alto Sax.  
Bar. Tpt.  
Perc.  
Hp.  
E. Bass  
Organ  
Vla.

67

Bar. Tpt.  
Perc.  
Mar.  
Hp.  
E. Bass  
Organ  
Vla.

69

Bar. Tpt.

Perc.

Mar.

Hp.

E. Bass

Organ

Vla.

71

Bar. Tpt.

Perc.

Mar.

Hp.

E. Bass

Organ

Vla.

73

Bar. Tpt.  
Perc.  
Mar.  
Hp.  
E. Bass  
Organ  
Vla.

75

Bar. Tpt.  
Perc.  
Mar.  
Hp.  
E. Bass  
Organ  
Vla.

77

Bar. Tpt.

Perc.

Mar.

Hp.

E. Bass

Organ

Vla.

79

Bar. Tpt.

Perc.

Mar.

Hp.

E. Bass

Organ

Vla.

81

Bar. Tpt.

Perc.

Mar.

Hp.

E. Bass

Organ

Vla.

82

Bar. Tpt.

Perc.

Mar.

Hp.

E. Bass

Organ

Vla.

Alto Saxophone

Perez & His Orchestra Prado - Guantanamera

♩ = 120,000000

**12**

**18**

**24**

**28**

**56**

**61**

**65**

**18**

Baroque Trumpet

Perez & His Orchestra Prado - Guantanamera

♩ = 120,000000

5

10

15

20

25

31

36

41

44

7

Baroque Trumpet

54

58

63

68

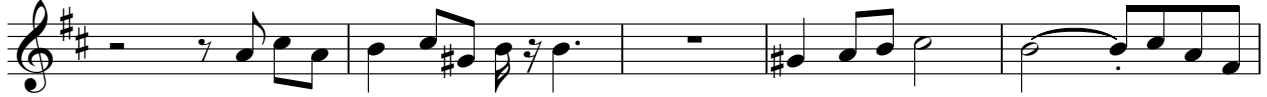

73

78

Perez & His Orchestra Prado - Guantanamera

Percussion

♩ = 120,000000

5

5

10

10

13

13

17

17

20

20

24

24

27

27

31

31

34

34

38

38

V.S.

41

44

48

52

55

59

62

66

70

73

Percussion

77

80

Marimba

Perez & His Orchestra Prado - Guantanamera

♩ = 120,000000

4

6

40

47

49

51

53

12

67

69

71

73

75

77

79

81

82

Perez & His Orchestra Prado - Guantanamera

Harp

♩ = 120,000000

5

9

12

15

20

24

27

30

33

37

V.S.

Kora

Perez & His Orchestra Prado - Guantanamera

♩ = 120,000000

45

49

52

31

Electric Bass

Perez & His Orchestra Prado - Guantanamera

♩ = 120,000000

5

12

19

27

34

41

48

55

62

69

V.S.

2

# Electric Bass

76

80

Rock Organ

Perez & His Orchestra Prado - Guantanamera

♩ = 120,000000

5

9

13

16

20

24

28

32

V.S.

71

75

79

81

Viola

Perez & His Orchestra Prado - Guantanamera

♩ = 120,000000

25

31

38

45

59

66

73

79