

Perez & His Orchestra Prado - Patricia 1

♩ = 128,000000

9

TENOR SAX

TROMBONE

DRUMS

BASS

BRASS 1

STRINGS 1

A.PIANO

13

TENOR SAX

DRUMS

BASS

BRASS 2

BRASS 1

STRINGS 1

A.PIANO

17

TROMBONE

DRUMS

BASS

BRASS 2

BRASS 1

STRINGS 1

A.PIANO

21

FLUTE

TENOR SAX

DRUMS

BASS

BRASS 2

BRASS 1

STRINGS 1

STRINGS 2

A.PIANO

25

FLUTE

TENOR SAX

DRUMS

BASS

BRASS 2

STRINGS 1

STRINGS 2

A.PIANO

29

FLUTE

TENOR SAX

DRUMS

BASS

BRASS 2

BRASS 1

STRINGS 1

STRINGS 2

A.PIANO

33

TENOR SAX

TROMBONE

DRUMS

BASS

BRASS 2

BRASS 1

STRINGS 1

A.PIANO

37

FLUTE

TENOR SAX

TROMBONE

DRUMS

BASS

BRASS 2

BRASS 1

STRINGS 1

STRINGS 2

A.PIANO

41

FLUTE

TROMBONE

DRUMS

BASS

STRINGS 1

STRINGS 2

A.PIANO

45

FLUTE

TROMBONE

DRUMS

BASS

BRASS 2

STRINGS 1

STRINGS 2

A.PIANO

49

TENOR SAX

TROMBONE

DRUMS

BASS

BRASS 2

BRASS 1

STRINGS 1

STRINGS 2

A.PIANO

53

57

61

64

67

FLUTE

TENOR SAX

TROMBONE

DRUMS

BASS

BRASS 2

BRASS 1

STRINGS 1

STRINGS 2

A.PIANO

71

TROMBONE

DRUMS

BASS

BRASS 2

BRASS 1

STRINGS 1

A.PIANO

75

TENOR SAX

DRUMS

BASS

BRASS 2

BRASS 1

STRINGS 1

STRINGS 2

A.PIANO

78

FLUTE

TENOR SAX

TROMBONE

DRUMS

BASS

BRASS 2

BRASS 1

STRINGS 1

STRINGS 2

A.PIANO

82

FLUTE

TENOR SAX

DRUMS

BASS

BRASS 2

BRASS 1

STRINGS 1

STRINGS 2

A.PIANO

85

FLUTE

TENOR SAX

TROMBONE

DRUMS

BASS

BRASS 2

BRASS 1

STRINGS 1

STRINGS 2

A.PIANO

FLUTE

Perez & His Orchestra Prado - Patricia 1

♩ = 128,000000

20

24

27

38

44

55

60

65

8

8

9

2

FLUTE

79

83

85

Perez & His Orchestra Prado - Patricia 1

TENOR SAX

♩ = 128,000000

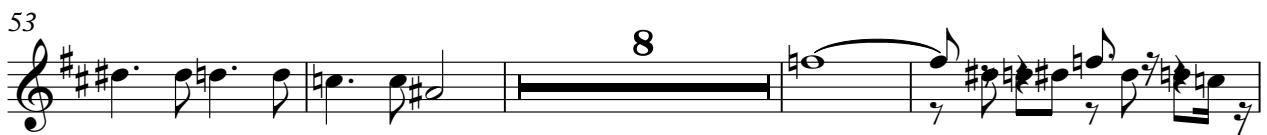
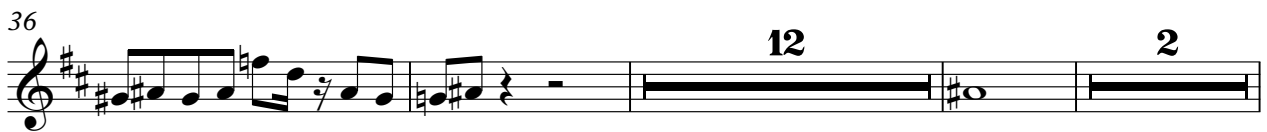
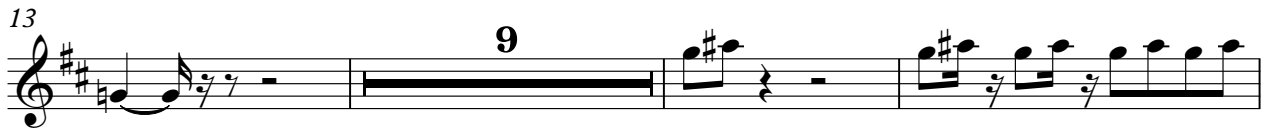
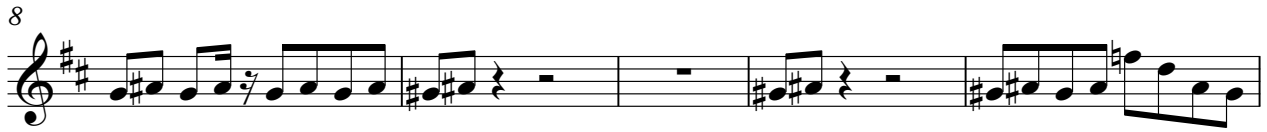

83

TROMBONE

Perez & His Orchestra Prado - Patricia 1

$\text{♩} = 128,000000$

DRUMS

Perez & His Orchestra Prado - Patricia 1

♩ = 128,000000

7

11

15

19

23

27

31

35

39

V.S.

DRUMS

43

47

52

56

60

64

68

72

76

80

DRUMS

84

Perez & His Orchestra Prado - Patricia 1

BASS

♩ = 128,000000

4

4

9

13

17

21

26

30

34

38

42

V.S.

46

51

55

59

63

67

72

76

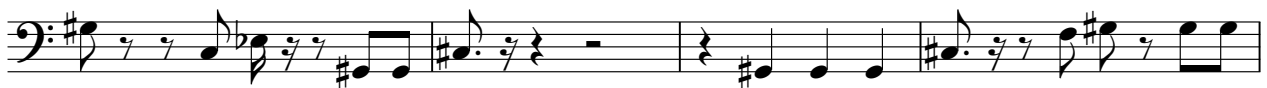

80

84

BRASS 2

Perez & His Orchestra Prado - Patricia 1

♩ = 128,000000

3 8

15

20

25

30

35

9

47

50

53

65

72

76

80

84

Perez & His Orchestra Prado - Patricia 1

BRASS 1

♩ = 128,000000

4

7

12

16

20

32

36

51

65

9

11

11

BRASS 1

71

76

80

84

Perez & His Orchestra Prado - Patricia 1

STRINGS 1

♩ = 128,000000

8

15

21

29

36

44

50

2

STRINGS 1

55

61

68

76

82

Perez & His Orchestra Prado - Patricia 1

STRINGS 2

♩ = 128,000000

7 **14**

25

30 **9**

44

49

54

61

65

69 **6**

2
77

STRINGS 2

82

A.PIANO

Perez & His Orchestra Prado - Patricia 1

♩ = 128,000000

5

9

13

17

21

25

28

31

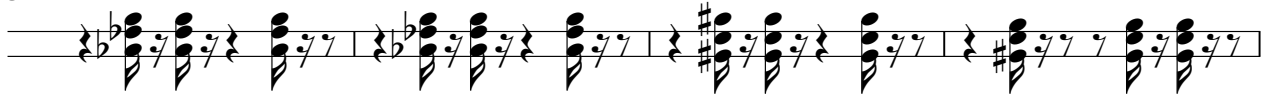

35

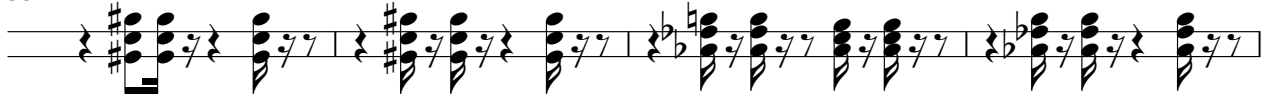

39

43

47

52

56

60

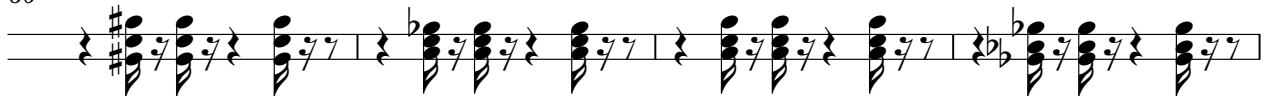

64

68

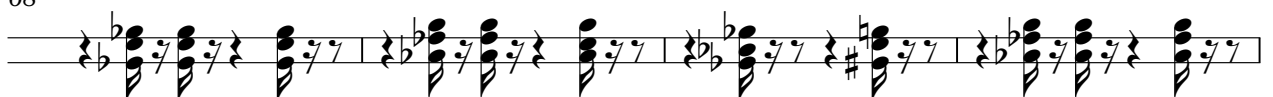

72

76

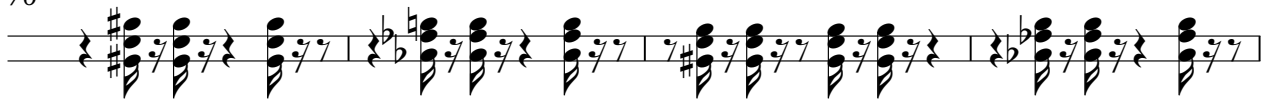

80

84

