

# Perfect Strangers - Deep Purple

♩ = 196,000290

Copyright © 1998 by Blake Wallace

16

Alto Sax.

Perc.

E. Gtr.

E. Bass

Organ

24

Alto Sax.

Perc.

E. Gtr.

E. Bass

Organ

30

Alto Sax.

Perc.

E. Gtr.

E. Bass

Organ

37

Alto Sax.

Alto Sax.

Perc.

E. Gtr.

E. Bass

Organ

43

Alto Sax.  
Alto Sax.  
Perc.  
E. Gtr.  
E. Gtr. TAB  
E. Bass  
Organ

49

Alto Sax.  
Alto Sax.  
Perc.  
E. Gtr.  
E. Gtr. TAB  
E. Bass  
Organ

55

Alto Sax.

Alto Sax.

Perc.

E. Gtr.

E. Gtr.

E. Bass

Organ

60

Alto Sax.

Alto Sax.

Perc.

E. Gtr.

E. Bass

Organ

66

Alto Sax.

Alto Sax.

Perc.

E. Gtr.

E. Bass

Organ

72

Alto Sax.

Perc.

E. Gtr.

E. Bass

Organ

78

Alto Sax.

Perc.

E. Gtr.

E. Bass

Organ

84

Alto Sax.

Perc.

E. Gtr.

E. Gtr.

E. Bass

Organ

Vc.

90

Alto Sax.

Perc.

E. Gtr.

E. Gtr.

E. Gtr.

E. Bass

Organ

Syn. Str.

Vc.

96

The musical score consists of the following parts:

- Vc.:** A bass line that is mostly empty.

101

106

Alto Sax.

Perc.

E. Gtr.

E. Gtr.

E. Bass

Organ

Syn. Str.

112

Perc.

E. Gtr.

E. Gtr.

E. Bass

Organ

Tape Smp. Brs

Syn. Str.

Vc.

117

121

125

Perc.

E. Gtr.

E. Bass

Syn. Str.

Vc.

130

Perc.

E. Gtr.

E. Bass

Syn. Str.

Vc.

134

Alto Sax.

Perc.

E. Gtr.

E. Bass

Syn. Str.

Vc.

138

Alto Sax.

Perc.

E. Gtr.

E. Gtr. TAB

E. Bass

Organ

Syn. Str.

Vc.

Can you re mem ber 5 3 5

143

Alto Sax.

Perc.

E. Gtr. TAB

E. Bass

Organ

hey re 3 5

149

Alto Sax.

Perc.

E. Gtr.

E. Bass

Organ

mem ber my name As I flow through your li

5 3 5 1 5 3 5 1 3 3 3

155

Alto Sax.

Perc.

E. Gtr.

E. Bass

Organ

fe A thou sand oceans I have flown o o Oh Yeh

3 5 5 3 5 1 5 3 5 1 3

161

Alto Sax.

Perc.

E. Gtr.

E. Gtr.

E. Bass

Organ

and cold sp irits of ice

167

Alto Sax.

Perc.

E. Gtr.

E. Gtr.

E. Bass

Organ

Tape Smp. Brs

All my life I am the

173

Alto Sax.

Alto Sax.

Perc.

E. Gtr.

E. Gtr.

E. Bass

Organ

Tape Smp. Brs

ech o of your past . . I am re

178

Alto Sax.

Alto Sax.

Perc.

E. Gtr.

E. Gtr.

E. Bass

Organ

Tape Smp. Brs

turn ing the ec ho 3 3 of

184

Alto Sax.

Perc.

E. Gtr.

E. Bass

Organ

ā point in 5 time Dis tant fa ces sh i ne A 5 thousand 3 war

191

Alto Sax.

Perc.

E. Gtr.

E. Gtr.

E. Bass

Organ

Tape Smp. Brs

Syn. Str.

ri us I have known We Laugh ing as the spirits appear All your

196

Perc.

E. Gtr.

E. Gtr.

E. Bass

Organ

Tape Smp. Brs

Syn. Str.

Vc.

life Sh ad ows of an oth er day And then if you hear me talk ing on the wind

201

Perc.

E. Gtr.

E. Gtr.

E. Bass

Syn. Str.

Vc.

You've got to un der stand We must re main Per fect Strangers I know I

205

Perc.

E. Gtr.

E. Gtr.  
A  
B

E. Bass

Syn. Str.

Vc.

must re main in side this si lent well of sorrow A strand of silver hang

209

Perc.

E. Gtr.

E. Gtr.  
A  
B

E. Bass

Syn. Str.

Vc.

ing thro ugh the sky Touch ing more than you se e The voice of ages

213

Perc.

E. Gtr.

E. Gtr. TAB

E. Bass

Syn. Str.

Vc.

in your mind Woe woe . . . Is aching with the dead of night Pre cious

217

Perc.

E. Gtr.

E. Gtr. TAB

E. Bass

Syn. Str.

Vc.

life (your tears are lost in fall ing rain) And if you hear me talking on

221

Perc.

E. Gtr.

E. Gtr.

E. Bass

Syn. Str.

Vc.

the wind You've got to under stand We must re main Per fect Strangers yeh

225

Perc.

E. Gtr.

E. Bass

Syn. Str.

Vc.

230

Perc.

E. Gtr.

E. Bass

Syn. Str.

Vc.

234

Perc. E. Gtr. E. Bass Syn. Str. Vc.

238

Perc. E. Gtr. E. Bass Syn. Str. Vc.

242

Perc. E. Gtr. E. Bass Syn. Str. Vc.

247

Perc.

E. Gtr.

E. Bass

Syn. Str.

Vc.

251

Perc.

E. Gtr.

E. Bass

Syn. Str.

Vc.

255

Perc.

E. Gtr.

E. Bass

Syn. Str.

Vc.

259

Perc. E. Gtr. E. Bass Syn. Str. Vc.

263

Perc. E. Gtr. E. Bass Syn. Str. Vc.

267

Perc. E. Gtr. E. Bass Syn. Str. Vc.

271

Perc.

E. Gtr.

E. Bass

Syn. Str.

Vc.

275

Perc.

E. Gtr.

E. Bass

Syn. Str.

Vc.

278

Perc.

E. Gtr.

E. Bass

Syn. Str.

Vc.

# Perfect Strangers - Deep Purple

Alto Saxophone

♩ = 196,000290

17 4 2

28

35

42

49

56

63

70

77

85

Copyright © 1998 by Blake Wallace

92

98

105

112

24

140

6

151

158

166

172

177

Alto Saxophone

184

190

88

Alto Saxophone

Perfect Strangers - Deep Purple

♩ = 196,000290

41 6 4

55

55

64

64 28

97

97 75

177

177 99

Copyright © 1998 by Blake Wallace

# Perfect Strangers - Deep Purple

## Percussion

♩ = 196,000290

**19**

25

31

37

43

49

55

61

67

73

Copyright © 1998 by Blake Wallace

V.S.

79

85

91

97

103

109

115

121

127

133

Percussion

139

144

150

156

162

168

174

180

186

192

V.S.

198

204

210

216

221

227

233

238

243

248

254

259

264

270

276

Electric Guitar

Perfect Strangers - Deep Purple

♩ = 196,000290

43

49

56 24

85

93

100 64

169

176 101

Copyright © 1998 by Blake Wallace

Electric Guitar

Perfect Strangers - Deep Purple

♩ = 196,000290

90 2

97 3 3 3

111 5 2

122

126

130

134

138

140 55 3

Copyright © 1998 by Blake Wallace

V.S.

278

# Perfect Strangers - Deep Purple

## 7-string Electric Guitar

♩ = 196,000290

9

E								
B								
G								
D								
A								
E								
A	5	5	5 3 5	1 5 3 5	1 3	3	3	

16

T								
A								
B	0	0	0 3 0	3 0 3 1	3 1 5 3	3 3 3	3	

24

T								
A								
B	5	5	5	5	5	5	3 5	1 5 3 5

31

T								
A								
B	1 3	3	3		3 5	5		3 5

38

T								
A								
B	1 5 3 5	1 3	3	3		3 5	5	

46

T								
A								
B		3 5	1 5 3 5	1 3	3	3		0 0

53

T								
A								
B	0	3 0	3 0 3 0	0	0	0 3 0	3 0 3 0	0

61

T								
A								
B	0	0 3 0	3 0 3 0	0	0	0	0	5

69

T								
A								
B	5	5 3 5	1 5 3 5	1 3	3	3	3	3 5

V.S.

T								
A								
B	5	5 3 5	1 5 3 5	1 3	3	3	3	3 5

T								
A								
B	5	5 3 5	1 5 3 5	1 3	3	3	3	0

85

T								
A								
B	0	0 3 0	3 0 3 0	0	0	0 3 0	3 0 3 0	

92

T								
A								
B	0	0	0 3 0	3 0 3 0	0	0	0	0

100

T									
A									
B	1	1	3	3	5	5	3	3	5

109

T								
A								
B	5	3	3	3	3	3	3	3

118

**19**

T								
A								
B	3	3	—————			5	5	

142

Cağourenem ber

T								
A								
B	3 5	1 5 3 5	1 3	3	3			3 5

149

hey re

T								
A								
B	5	3 5	1 5 3 5	1 3	3	3		

155

meber my name As I flow through your li

T								
A								
B		3 5	5	3 5	1 5 3 5	1 3	3	

162

fe Atınsan oceans I have flown o o Oh Yeh

T								
A								
B	3		0	0	0 3 0	3 0 3 0	0	

and cold spirits of ice All my life am

T							
A							
B	0	0	3 0	3 0	3 0	0	0

the ech o

176

T							
A							
B	0	0	0	0	1	1	3 3

of past. . I an re turn ing h e c h o of

184

T							
A							
B	5	5	3	3	5	5	3 3

point in time Dis tan faces shine A the and war

192

T							
A							
B	3	3	3	3	3	3	3

r i o r s h e w n W o o . . L a u g h t a s t h e s p i r e A t t o u r l i f e S h a d o w s o f a n o t h e r d a y A n d i f

199

T							
A							
B	3						

y o u c a n t a l k i n g o n t h e w i n d Y o u ' g e t t o u n d e r s t a n d W e m u s t r e m a i n P e r f e c t S t r a n g e r s k n o w I m u s t r e m a i n i n

206

T							
A							
B							

s i d e h i s s i l e n t w e l l s f o r r o w a s t r a n d s i l v e r a n g i n g h r o u g h t h e s k y F o u n d m o r e t h a n y o u s e e T h e v o i c e o f a g e s

213

T							
A							
B							

i n y o u r m i n d W o e w o e . . I s a c h i n g w i t h t h e h e a d o f i g h t P r e c i o u s l i f e y e a r s a r e l o s t i n f a l l i n g r a i n A n d i f y o u

220

57

T							
A							
B							

h e a r s t a l k i n g t h e w i n d Y o u ' g e t t o u n d e r s t a n d W e m u s t r e m a i n P e r f e c t S t r a n g e r s y e h

78

84

90

96

102

108

114

121

127

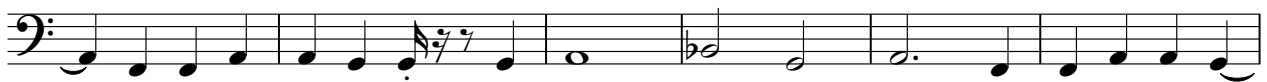

133

199

205

212

218

224

230

236

242

248

254

260

266

272

277

Rock Organ

Perfect Strangers - Deep Purple

♩ = 196,000290

9

16

24

30

36

Rock Organ

41

47

53

58

64

70

76

82

88

94

100

106

V.S.

Rock Organ

113

120

145

151

157

162

168

174

180

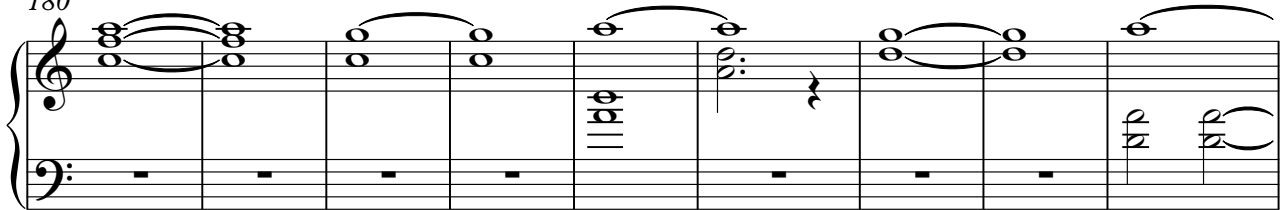

189

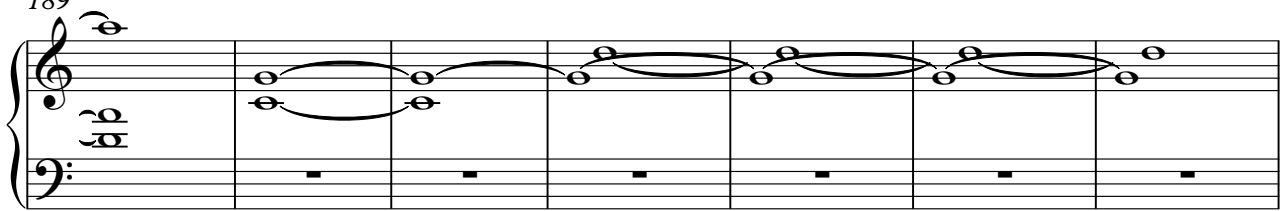

196

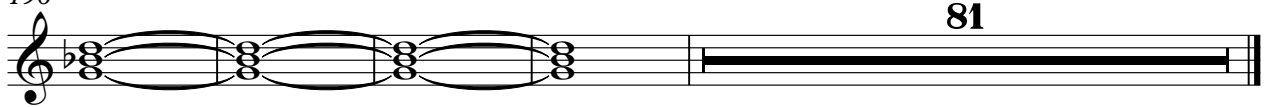

81

Tape Sampler Keyboard [Brass]

Perfect Strangers - Deep Purple

♩ = 196,000290

**111**

115

119

**52** **2**

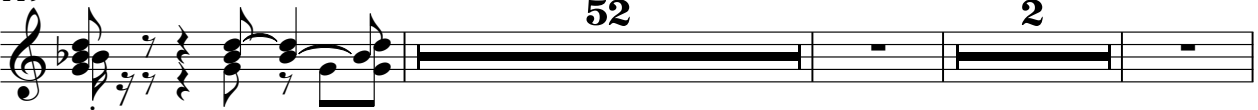

176

**14**

194

198

**81**

Synth Strings

Perfect Strangers - Deep Purple

♩ = 196,000290

90 17

111

2 3

121

125

129

133

137

141

53 3

Copyright © 1998 by Blake Wallace

200

204

208

212

216

220

224

228

232

236

V.S.

Synth Strings

278

Violoncello

Perfect Strangers - Deep Purple

♩ = 196,000290

87 7 6

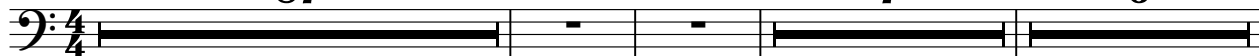

103 7 3

119

124

128

132

136

139 58

Copyright © 1998 by Blake Wallace

278

