

Perret Pierre - Au Tord Boyaux

0.0"	0.9"
1.1,00	2.1,00
Au tord boyaux "Musique Pierre Perret (1963)	

♩ = 195,000198

6

16

Percus

Guitare

Basse

kar

20

Percus

Guitare

Basse

kar

24

Percus

Marimba

Guitare

Basse

kar

28

Percus

Marimba

Guitare

Basse

kar

Accordeon

32

Percus

Guitare

Basse

kar

Accordeon

35

Percus

Marimba

Guitare

Basse

kar

Accordeon

38

Percus

Marimba

Guitare

Basse

kar

42

Tuba

Percus

Guitare

Basse

kar

46

Percus

Guitare

Basse

kar

Accordeon

50

Tuba

Percus

Marimba

Guitare

Basse

kar

Accordeon

54

Tuba

Percus

Marimba

Guitare

Basse

kar

Accordeon

58

Percus

Marimba

Guitare

Basse

kar

Accordeon

61

Percus

Guitare

Basse

kar

65

Percus

Guitare

Basse

kar

69

Percus

Guitare

Basse

kar

73

77

81

Percus

Guitare

Basse

kar

Accordeon

84

Percus

Marimba

Guitare

Basse

kar

96

Tuba

Percus

Guitare

Basse

kar

Accordeon

100

Tuba

Percus

Marimba

Guitare

Basse

kar

104

Percus

Marimba

Guitare

Basse

kar

Accordeon

108

Percus

Guitare

Basse

kar

112

Percus

Guitare

Basse

kar

116

Percus

Guitare

Basse

kar

120

Percus

Marimba

Guitare

Basse

kar

124

Percus

Marimba

Guitare

Basse

kar

Accordeon

128

Percus

Guitare

Basse

kar

Accordeon

131

134

138

142

146

150

154

Percus

Marimba

Guitare

Basse

kar

Accordeon

157

Percus

Guitare

Basse

kar

161

Percus

Guitare

Basse

kar

165

Percus

Guitare

Basse

kar

169

Percus

Marimba

Guitare

Basse

kar

Accordeon

173

Percus

Guitare

Basse

kar

Accordeon

177

Percus

Guitare

Basse

kar

Accordeon

180

Percus

Marimba

Guitare

Basse

kar

184

188

192

196

200

Percus

Marimba

Guitare

Basse

kar

Accordeon

204

Percus

Guitare

Basse

kar

208

Percus

Guitare

Basse

kar

212

Percus

Guitare

Basse

kar

216

Percus

Marimba

Guitare

Basse

kar

220

Percus

Marimba

Guitare

Basse

kar

Accordeon

224

Percus

Guitare

Basse

kar

Accordeon

227 29

Percus 

Marimba 

Guitare 

Basse 

kar 

Accordeon 

230

Percus 

Marimba 

Guitare 

Basse 

kar 

234

Tuba

Percus

Guitare

Basse

kar

238

Percus

Guitare

Basse

kar

Accordeon

242

246

Tuba

Perret Pierre - Au Tord Boyaux

♩ = 195,000198

5

11

31

7

52

34

90

7

102

34

140

7

152

34

7

196

34

234

7

246

3

Perret Pierre - Au Tord Boyaux

Percus

$\text{♩} = 195,000198$

8

13

18

22

28

33

38

Percus

44

49

54

59

64

69

74

79

84

89

Percus

94

99

104

109

114

118

124

129

134

Percus

140

145

150

155

160

165

170

175

180

185

Percus

190

195

200

205

210

214

220

225

230

6

Percus

236

241

~~246~~ 246

249

Marimba

Perret Pierre - Au Tord Boyaux

♩ = 195,000198

7

11

14

29

8

13

54

59

15

77

8

13

102

107

15

125

8

13

149

155

15

173

8

13

198

203

15

221

8

232

14

6

Perret Pierre - Au Tord Boyaux

Guitare

♩ = 195,000198

3

8

12

17

22

27

32

37

42

47

V.S.

151

156

161

166

171

176

181

186

191

196

201

206

211

216

221

226

230

235

240

245

249

Perret Pierre - Au Tord Boyaux

Basse

♩ = 195,000198

3

11

20

31

42

53

62

73

83

92

103

112

123

134

145

155

164

175

186

197

206

217

228

239

246

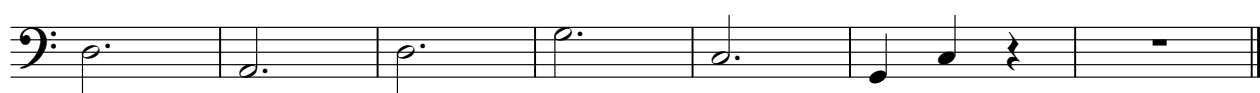

kar

Perret Pierre - Au Tord Boyaux

♩ = 195,000198

10

10

16

23

30

37

44

50

56

62

69

76

83

90

97

105

111

118

125

132

140

146

152

158

165

172

179

186

193

201

207

214

221

228

236

243

248

Accordeon

Perret Pierre - Au Tord Boyaux

♩ = 195,000198

7

30

46

52

76

84

10

99

5

5

108

16

16

130

10

145

5

5

155

16

16

177

192

202

223

239

245
