

Perret Pierre - Blanche

00:00:04:11
2.1,00
Blanche, Musique de Pierre Perret (1966)

♩ = 130,000137

14

guitare nylon

basse

karaoke

violon alto

violoncelle

19

guitare nylon

basse

karaoke

violon alto

violoncelle

24

flute

guitare nylon

basse

karaoke

violon alto

violoncelle

29

flute

guitare nylon

basse

karaoke

violon alto

violoncelle

34

flute

guitare nylon

basse

karaoke

violon alto

violoncelle

40

flute

guitare nylon

guitare2

basse

karaoke

violon alto

violoncelle

45

guitare nylon
guitare2
basse
karaoke
orgue
pizz
violoncelle

52

flute
guitare nylon
basse
karaoke
orgue
pizz
violon alto
violoncelle

57

guitare nylon

basse

karaoke

violon alto

violoncelle

62

guitare nylon

basse

karaoke

violon alto

violoncelle

67

guitare nylon

basse

karaoke

violon alto

violoncelle

72

flute

guitare nylon

basse

karaoke

violon alto

violoncelle

77

flute

guitare nylon

basse

karaoke

violon alto

violoncelle

82

flute

guitare nylon

basse

karaoke

violon alto

violoncelle

114

flute
guitare nylon
basse
karaoke
violon alto
violoncelle

119

flute
guitare nylon
basse
karaoke
violon alto
violoncelle

124

flute
guitare nylon
basse
karaoke
violon alto
violoncelle

140

flute
guitare nylon
guitare2
basse
karaoke
orgue
pizz
violoncelle

145

flute
guitare nylon
basse
orgue
pizz
violon alto
violoncelle

Perret Pierre - Blanche

flute

♩ = 130,000137

3

10 16

33

40

44 8

55 16

77

86

90 8

100 16

2

flute

118

127

133

144

146

flute2

Perret Pierre - Blanche

♩ = 130,000137

3

9

6 **6**

10

137 **2**

guitare nylon

Perret Pierre - Blanche

♩ = 130,000137

3

10

14

18

22

26

30

34

38

43

V.S.

91

97

102

106

110

114

118

122

126

130

135

141

146

Perret Pierre - Blanche

basse

♩ = 130,000137

3

10

18

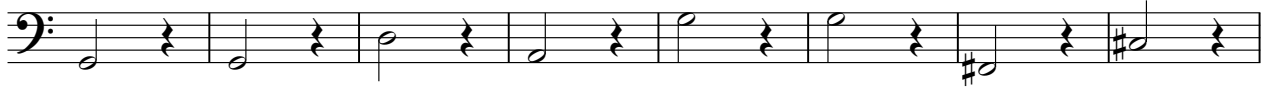

26

34

42

50

58

66

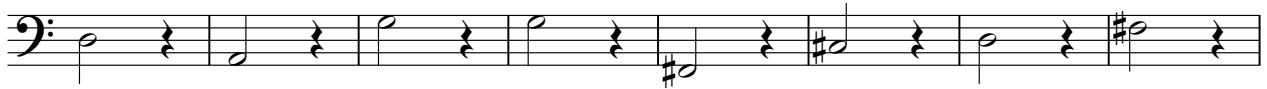

74

V.S.

karaoke

Perret Pierre - Blanche

♩ = 130,000137

8

13

19

26

32

37

2

43

49

56

62

68

74

80

86

93

99

106

112

117

122

128

135

141

144

Perret Pierre - Blanche

orgue

♩ = 130,000137

45

45

53

37

37

97

37

37

141

Perret Pierre - Blanche

pizz

♩ = 130,000137

45

49

54 **37**

95

100 **37**

141

145 **2**

Perret Pierre - Blanche

violon alto

♩ = 130,000137

3

11

20

28

38

15

60

69

78

84

15

2

violon alto

102

111

119

129

14

147

violoncelle

Perret Pierre - Blanche

♩ = 130,000137

3

12

23

34

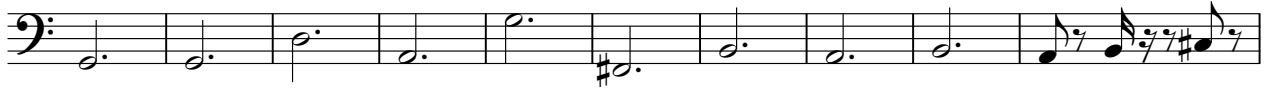

44

55

65

76

87

97

V.S.

2

violoncelle

107

118

129

139

145

