

Perry Como - Round And Round

0.0"
1.1,00
Round and Round
♩ = 80,000000

7

Harm.

Perc.

Ban.

Kora

A. Bass

Band.

10

Harm.

Perc.

Ban.

Kora

A. Bass

Band.

13

Harm.

Perc.

Ban.

Kora

A. Bass

Band.

16

Harm.

Perc.

Ban.

Kora

A. Bass

Band.

Sar.

19

Harm.

Perc.

Ban.

A. Bass

Band.

Sar.

21

Harm.

Perc.

Ban.

A. Bass

Band.

Sar.

23

Harm.

Perc.

Ban.

A. Bass

Band.

Sar.

25

Harm.

Perc.

Ban.

Kora

A. Bass

Band.

Sar.

27

Harm.

Perc.

Ban.

Kora

A. Bass

Band.

29

Harm.

Perc.

Ban.

Kora

A. Bass

Band.

32

Harm.

Perc.

Ban.

Kora

A. Bass

Band.

34

Harm.

Perc.

Ban.

A. Bass

Band.

Sar.

36

Harm.

Perc.

Ban.

A. Bass

Band.

Sar.

38

Harm.

Perc.

Ban.

A. Bass

Band.

Sar.

40

Harm.

Perc.

Ban.

A. Bass

Band.

Sar.

42

Harm.

Perc.

Ban.

Kora

A. Bass

Band.

45

Harm. Perc. Ban. Kora A. Bass Band.

48

Harm. Perc. Ban. Kora A. Bass Band.

51

Harm.

Perc.

Ban.

Kora

A. Bass

Band.

53

Harm.

Perc.

Ban.

Kora

A. Bass

Band.

Sar.

Harmonica

Perry Como - Round And Round

♩ = 80,000000

6

11

16

21

27

32

37

42

47

V.S.

2

Harmonica

51

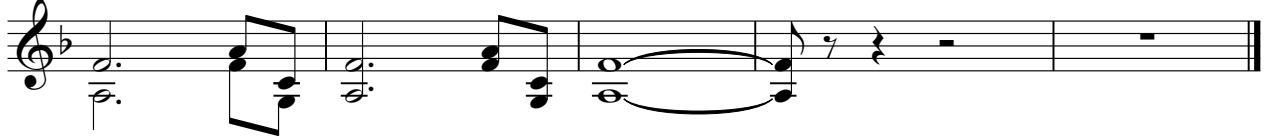

Perry Como - Round And Round

Percussion

$\text{♩} = 80,000000$

5

8

11

14

17

20

23

26

29

V.S.

32

35

38

41

44

47

50

53

Perry Como - Round And Round

Banjo

♩ = 80,000000

4

7

10

13

16

19

22

25

28

V.S.

Banjo

31

34

37

40

43

46

49

53

Perry Como - Round And Round

Kora

♩ = 80,000000

4

7

10

13

16

26

29

32

8

8

2

Kora

42

45

48

51

53

Perry Como - Round And Round

Acoustic Bass

♩ = 80,000000

V.S.

2

Acoustic Bass

53

Bandoneon

Perry Como - Round And Round

♩ = 80,000000

V.S.

37

42

47

51

Perry Como - Round And Round

Sarangi

♩ = 80,000000

17

20

23

8

34

37

40

11

53