

Pesca Millways Stat Unipd It - La Terra Dei Cachi Elio E Le Sto

♩ = 123,001228

CLARINET

WHISTLE

TYMPANI

DRUMS

DIST GUIT

SOLO GUIT

MELODY

BASS

LATERRADEI

♩ = 123,001228

STRINGS2

STRINGS1

ACPIANO

Detailed description of the musical score: The score is for a piece titled 'Pesca Millways Stat Unipd It - La Terra Dei Cachi Elio E Le Sto'. It is written in 6/4 time with a key signature of one sharp (F#). The tempo is indicated as ♩ = 123,001228. The score is divided into two systems. The first system includes parts for CLARINET, WHISTLE, TYMPANI, DRUMS, DIST GUIT, SOLO GUIT, MELODY, and BASS. The MELODY part begins with a rest, followed by a quarter note G4, a quarter note A4, and a triplet of eighth notes (B4, C5, B4). The second system includes parts for STRINGS2, STRINGS1, and ACPIANO. The STRINGS2 part has a long note with a fermata. The ACPIANO part has a complex chord structure with a fermata.

5

MELODY

STRINGS2

STRINGS1

AC PIANO

7

MELODY

STRINGS2

STRINGS1

10

DRUMS

SOLO GUIT

MELODY

STRINGS2

STRINGS1

$\text{♩} = 184,003922$

13

DRUMS

SOLO GUIT

LATERRADEI

AC PIANO

16

DRUMS

DIST GUIT

SOLO GUIT

MELODY

LATERRADEI

STRINGS2

AC PIANO

18

DRUMS
DIST GUIT
MELODY
LATERRADEI
STRINGS2
AC PIANO

20

DRUMS
DIST GUIT
MELODY
LATERRADEI
STRINGS2
AC PIANO

22 5

DRUMS

DIST GUIT

SOLO GUIT

MELODY

LATERRADEI

STRINGS2

AC PIANO

25

DRUMS

SOLO GUIT

MELODY

LATERRADEI

STRINGS2

AC PIANO

33 $\text{♩} = 159,000$ $\text{♩} = 158,000$

TYMPANI

DRUMS

DIST GUIT

MELODY

LATERRADEI

STRINGS2

STRINGS1

AC PIANO

34 $\text{♩} = 159,000$ $\text{♩} = 158,000$

TYMPANI

DRUMS

MELODY

STRINGS2

STRINGS1

AC PIANO

35 $\text{♩} = 157,00135,002158,002746,001533,002670,0254,000385,040,0000694$ $\text{♩} = 148,001476,001175 = 146,00$

TYMPANI

DRUMS

MELODY

STRINGS2

STRINGS1

AC PIANO

36 $\text{♩} = 145,004088,000137$ $\text{♩} = 142,001755$ $\text{♩} = 185,002472$

TYMPANI

DRUMS

MELODY

STRINGS2

STRINGS1

AC PIANO

38

DRUMS

MELODY

LATERRADEI

STRINGS2

AC PIANO

41

CLARINET

DRUMS

MELODY

LATERRADEI

STRINGS2

STRINGS1

AC PIANO

44

CLARINET

DRUMS

MELODY

LATERRADEI

STRINGS2

STRINGS1

AC PIANO

46

CLARINET

DRUMS

MELODY

LATERRADEI

STRINGS2

STRINGS1

AC PIANO

49

DRUMS

MELODY

LATERRADEI

STRINGS2

STRINGS1

AC PIANO

52

WHISTLE

DRUMS

MELODY

LATERRADEI

STRINGS2

STRINGS1

AC PIANO

55

WHISTLE

DRUMS

MELODY

LATERRADEI

STRINGS2

STRINGS1

AC PIANO

58

DRUMS

MELODY

LATERRADEI

STRINGS2

STRINGS1

AC PIANO

60

DRUMS
MELODY
LATERRADEI
STRINGS2
STRINGS1
AC PIANO

63

DRUMS
MELODY
LATERRADEI
STRINGS2
STRINGS1
AC PIANO

66

DRUMS

MELODY

LATERRADEI

STRINGS1

AC PIANO

68

DRUMS

MELODY

LATERRADEI

STRINGS1

AC PIANO

71

DRUMS

MELODY

LATERRADEI

STRINGS2

STRINGS1

AC PIANO

74

DRUMS

MELODY

LATERRADEI

STRINGS2

STRINGS1

AC PIANO

77

DRUMS

MELODY

LATERRADEI

STRINGS2

STRINGS1

AC PIANO

80

DRUMS

MELODY

LATERRADEI

STRINGS2

STRINGS1

AC PIANO

83 17

WHISTLE

DRUMS

MELODY

LATERRADEI

STRINGS2

STRINGS1

AC PIANO

86

WHISTLE

DRUMS

MELODY

LATERRADEI

STRINGS2

STRINGS1

AC PIANO

89

WHISTLE

DRUMS

LATERRADEI

STRINGS2

STRINGS1

AC PIANO

91

WHISTLE

DRUMS

MELODY

LATERRADEI

STRINGS2

STRINGS1

AC PIANO

93

WHISTLE

DRUMS

MELODY

LATERRADEI

STRINGS2

STRINGS1

AC PIANO

96

DRUMS

MELODY

LATERRADEI

STRINGS2

STRINGS1

AC PIANO

♩ = 93,000183

♩ = 93,000183

99

DRUMS

MELODY

LATERRADEI

STRINGS2

STRINGS1

AC PIANO

102

TYMPANI

DRUMS

MELODY

LATERRADEI

STRINGS2

STRINGS1

AC PIANO

104

6 6 6 6

TYMPANI

DRUMS

LATERRADEI

STRINGS2

STRINGS1

AC PIANO

105

6 6 3

♩ = 185,002472

TYMPANI

DRUMS

MELODY

LATERRADEI

STRINGS2

STRINGS1

AC PIANO

107

DRUMS

MELODY

LATERRADEI

STRINGS2

STRINGS1

AC PIANO

109

DRUMS

MELODY

LATERRADEI

STRINGS2

STRINGS1

AC PIANO

112

DRUMS

MELODY

LATERRADEI

STRINGS2

STRINGS1

AC PIANO

115

DRUMS

MELODY

LATERRADEI

STRINGS1

AC PIANO

117

DRUMS

MELODY

LATERRADEI

STRINGS1

AC PIANO

120

DRUMS

MELODY

LATERRADEI

STRINGS1

AC PIANO

122

WHISTLE

DRUMS

MELODY

LATERRADEI

STRINGS2

STRINGS1

AC PIANO

125

TYMPANI

DRUMS

DIST GUIT

SOLO GUIT

MELODY

LATERRADEI

STRINGS2

STRINGS1

AC PIANO

127

TYMPANI

DRUMS

DIST GUIT

SOLO GUIT

LATERRADEI

STRINGS2

STRINGS1

AC PIANO

129

DRUMS

DIST GUIT

SOLO GUIT

LATERRADEI

STRINGS2

STRINGS1

AC PIANO

132

TYMPANI

DRUMS

DIST GUIT

SOLO GUIT

MELODY

LATERRADEI

STRINGS2

STRINGS1

AC PIANO

135

DRUMS

MELODY

LATERRADEI

STRINGS2

STRINGS1

AC PIANO

138

WHISTLE

DRUMS

MELODY

LATERRADEI

STRINGS2

STRINGS1

AC PIANO

141

WHISTLE

DRUMS

MELODY

LATERRADEI

STRINGS2

STRINGS1

AC PIANO

143

WHISTLE

DRUMS

MELODY

LATERRADEI

STRINGS2

STRINGS1

AC PIANO

145

WHISTLE

DRUMS

MELODY

LATERRADEI

STRINGS2

STRINGS1

AC PIANO

148

DRUMS

MELODY

LATERRADEI

STRINGS2

STRINGS1

AC PIANO

152

CLARINET

DRUMS

LATERRADEI

AC PIANO

♩ = 140,000473

157

CLARINET

DRUMS

LATERRADEI

♩ = 140,000473

AC PIANO

159

CLARINET

DRUMS

LATERRADEI

STRINGS1

AC PIANO

161

CLARINET

WHISTLE

TYMPANI

DRUMS

DIST GUIT

SOLO GUIT

MELODY

LATERRADEI

STRINGS2

STRINGS1

AC PIANO

CLARINET

Pesca Milliways Stat Unipd It - La Terra Dei Cachi Elio E

♩ = 123,001228 ♩ = 184,003922

CLARINET

11 **12** **7**

33 ♩ = 166,000600 ♩ = 185,002472

42

2

47

♩ = 93,000183 ♩ = 185,002472

49 **10** **50**

157 ♩ = 140,000473

160

2 **2**

WHISTLE

♩ = 123,001228 ♩ = 184,003922 ~~♩ = 185,002472~~

WHISTLE

11 12 7

33 ~~♩ = 160,000000 ♩ = 185,002472~~ ♩ = 185,002472

15

52

55 29

86

90

95 ♩ = 93,000183 ♩ = 185,002472

10 16

123 16

142

146 ♩ = 140,000473

11 6 2

Pesca Milliways Stat Unipd It - La Terra Dei Cachi Elio E

TYMPANI

♩ = 123,001228 ♩ = 184,003922 ♩ = 159,008028

TYMPANI

11 **12** **7** **6**

33 ♩ = 166,000600 ♩ = 159,008028

35 ♩ = 157,002500 ♩ = 158,200274 ♩ = 153,005200 ♩ = 150,003800 ♩ = 149,001694 ♩ = 148,001978 ♩ = 146,00

36 ♩ = 145,001694 ♩ = 140,001071 ♩ = 1755 ♩ = 185,002472

59

96 ♩ = 93,000183

7

104 **6** **6** **6** **6**

105 ♩ = 185,002472

6 **6** **3** **20**

126 **4** **3** **3** **3**

133 ♩ = 140,000473

24 **6** **2**

Pesca Milliways Stat Unipd It - La Terra Dei Cachi Elio E

DRUMS

$\text{♩} = 123,001228$ **11** $\text{♩} = 184,003922$

14

17

20

23

27 $\text{♩} = 185,002922$

32 $\text{♩} = 177,002922$ $\text{♩} = 159,002922$

36 $\text{♩} = 144,0001075$ $\text{♩} = 185,002472$

41

46

V.S.

DRUMS

51

56

61

66

71

76

81

86

91

96

$\text{♩} = 93,000183$

DRUMS

♩ = 185,00247³

101

107

112

117

121

126

130

134

139

144

V.S.

4

DRUMS

150

156

$\text{♩} = 140,000473$

159

2

DIST GUIT

Pesca Milliways Stat Unipd It - La Terra Dei Cachi Elio E

♩ = 123,001228 ♩ = 184,003922

DIST GUIT

11 5

21

3

29

~~♩ = 184,003922~~ ~~♩ = 184,003922~~ ~~♩ = 198,000100~~ ♩ = 158,000000

35

~~♩ = 158,000000~~ ~~♩ = 184,003922~~ ♩ = 185,002472 ♩ = 93,000183

59 10

106

♩ = 185,002472

20

131

♩ = 140,000473

24 6 2

Pesca Milliways Stat Unipd It - La Terra Dei Cachi Elio E

SOLO GUIT

♩ = 123,001228 SOLO GUIT 9

14

25

32

96

129

133

140,000473

24 6 2

Pesca Milliways Stat Unipd It - La Terra Dei Cachi Elio E

MELODY

♩ = 123,001228
MELODY

5

8

12

3

18

21

3

25

30

6/4

33

♩ = 158,001719
♩ = 158,001719
♩ = 158,001719
♩ = 185,002472

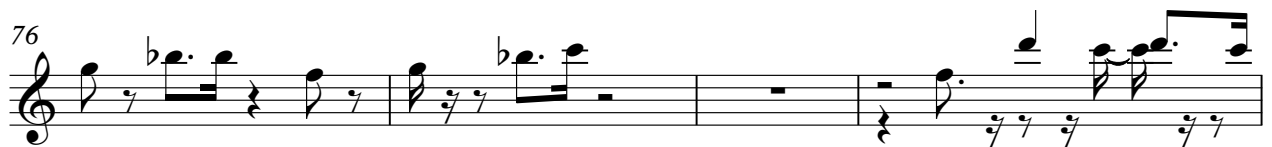
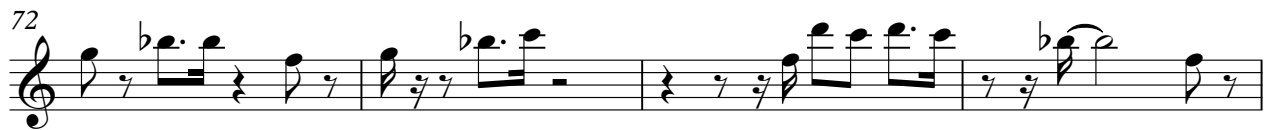

MELODY

80

84

89

95

99

104

109

113

117

121

MELODY

125

135

139

143

147

150

$\text{♩} = 140,000473$

LATERRADEI

Pesca Milliways Stat Unipd It - La Terra Dei Cachi Elio E

♩ = 123,001228
BASS
11

♩ = 184,003922

V.S.

62

68

73

78

84

89

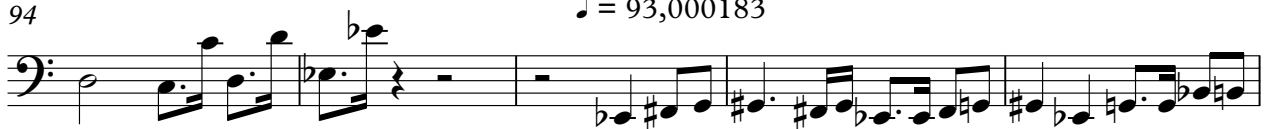

94

 $\text{♩} = 93,000183$ 

99

103

 $\text{♩} = 185,002472$ 

108

113

119

124

128

132

137

143

148

154

♩ = 140,000473

160

Pesca Milliways Stat Unipd It - La Terra Dei Cachi Elio E

STRINGS2

♩ = 123,001228
STRINGS2
2

6

9 ♩ = 184,003922

13 4

21

26

31 ♩ = 183,003922

34 ♩ = 185,002472 2

39

46

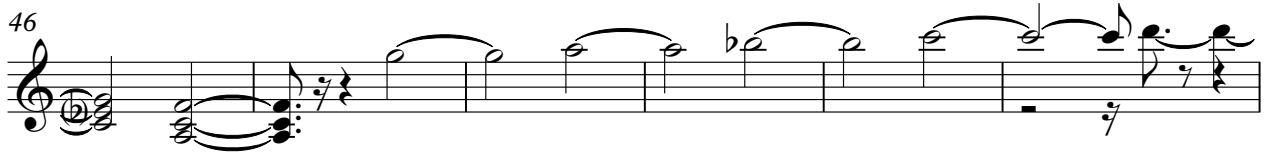

52

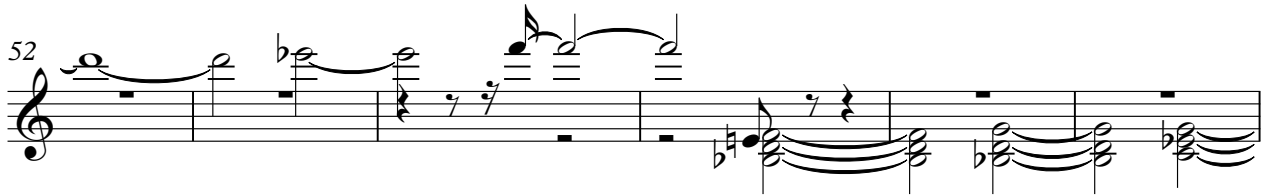

58

64

7

76

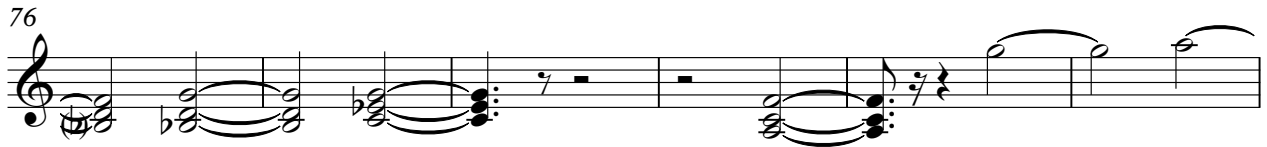

82

88

94

$\text{♩} = 93,000183$

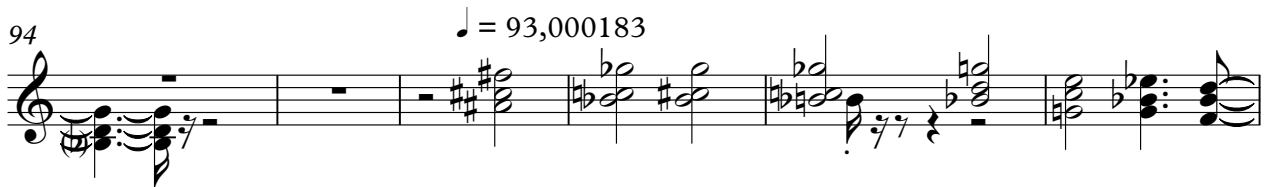

100

STRINGS2

106 ♩ = 185,002472

114

127

133

142

148

Pesca Milliways Stat Unipd It - La Terra Dei Cachi Elio E

STRINGS1

♩ = 123,001228
STRINGS1
2

7

12 ♩ = 184,003922
11 4

30
6/4

36 ♩ = 185,002472
4 2
3

45

50

56

60

65

V.S.

2

69

73

78

84

90

96

101

106

111

116

STEINIGST

$\text{♩} = 93,000183$

$\text{♩} = 185,002472$

2

120

STRINGS

123

127

131

137

143

3

148

7

157

$\text{♩} = 140,000473$

3 2 2

Pesca Millways Stat Unipd It - La Terra Dei Cachi Elio E

AC PIANO

♩ = 123,001228
ACPIANO

6 ♩ = 184,003922

18

24

30 ♩ = 151,001000

34 ♩ = 151,001000

36 ♩ = 145,001000 ♩ = 1742,001755 ♩ = 185,002472

39

43

47

51

55

59

63

66

70

74

106 ♩ = 185,002472

AC PIANO

5

♩ = 140,000473

151

158