

Pet Shop Boys - Always On My Mind1

0.0"
1.1,00
© 1993 Roland Music Corporation

♩ = 122,999969

A tempo marking of ♩ = 122,999969 is repeated below the Brass staff.

3

Drums

Bass

Brass

Orchestra Hit

Strings 2

Seashore

Gun Shot

5

Drums

Bass

Brass

Strings 2

7 3

Drums

Bass

Brass

Orchestra Hit

Strings 2

Gun Shot

9

Drums

Bass

Brass

Strings 2

11

Drums

Bass

Brass

Orchestra Hit

Strings 2

Gun Shot

13

Drums

Bass

Brass

Strings 2

15

Drums

Bass

Brass

Orchestra Hit

Strings 2

17

Drums

Accordion

Bass

Melody

Brass

Orchestra Hit

Strings 2

Gun Shot

19

Drums

Accordion

Bass

Melody

Strings 2

21

Drums

Accordion

Bass

Melody

Strings 2

Gun Shot

23

Drums

Accordion

Bass

Melody

Strings 2

25

Drums

Accordion

Bass

Melody

Strings

Strings 2

27

Drums

Accordion

Bass

Melody

Strings

Strings 2

29 7

Drums

Accordion

Bass

Melody

Strings

Strings 2

31

Drums

Accordion

Bass

Melody

Strings

Strings 2

33

Drums

Accordion

Bass

Melody

Brass

Orchestra Hit

Strings

Strings 2

Gun Shot

35

Drums

Accordion

Bass

Melody

Brass

Strings 2

37

Drums

Accordion

Bass

Melody

Brass

Strings 2

Gun Shot

39

Drums

Accordion

Bass

Melody

Brass

Strings 2

41

Drums

Choir Aah..

Accordion

Bass

Melody

Brass

Strings

Strings 2

43

Drums

Choir Aah..

Accordion

Bass

Melody

Strings

Strings 2

45 11

Drums

Choir Aah..

Accordion

Bass

Melody

Strings

Strings 2

47

Drums

Accordion

Bass

Melody

Strings

Strings 2

49

Drums

Choir Aah..

Accordion

Bass

Melody

Orchestra Hit

Strings

Strings 2

51

Drums

Choir Aah..

Accordion

Bass

Melody

Strings

Strings 2

Gun Shot

53 13

Drums

Choir Aah..

Accordion

Bass

Melody

Strings

Strings 2

55

Drums

Choir Aah..

Accordion

Bass

Melody

Strings

Strings 2

57

- Drums:** A complex rhythmic pattern with various drum sounds, including snare, hi-hat, and cymbal, with some notes marked with an asterisk.

59

Drums

Overdriven Guitar

Bass

Brass

Strings

Strings 2

61

Drums

Overdriven Guitar

Bass

Brass

Strings

Strings 2

Seashore

Gun Shot

63

65 17

Drums

Overdriven Guitar

Choir Aah..

Accordion

Bass

Melody

Brass

Strings

Strings

Strings 2

Seashore

67

Drums

Choir Aah..

Accordion

Bass

Melody

Strings

Strings 2

69

Drums

Choir Aah..

Accordion

Bass

Melody

Strings

Strings 2

71

Drums

Accordion

Bass

Melody

Orchestra Hit

Strings

Strings 2

73

Drums

Choir Aah..

Accordion

Bass

Melody

Orchestra Hit

Strings

Strings 2

Gun Shot

75

Drums

Choir Aah..

Accordion

Melody

Strings

Strings 2

Gun Shot

77

Drums

Choir Aah..

Accordion

Bass

Melody

Strings

Strings 2

79

Drums

Choir Aah..

Accordion

Bass

Melody

Strings

Strings 2

81

Drums

Choir Aah..

Accordion

Bass

Melody

Strings

Strings 2

83

Drums

Accordion

Bass

Melody

Strings

Strings 2

85

Drums

Accordion

Bass

Melody

Strings

Strings 2

87

Drums

Accordion

Bass

Melody

Strings

Strings 2

89

Drums

Accordion

Bass

Melody

Strings

Strings 2

Gun Shot

91

Drums

Accordion

Bass

Melody

Brass

Orchestra Hit

Strings

Strings 2

93 25

Drums

Accordion

Bass

Melody

Brass

Orchestra Hit

Strings

Strings 2

Seashore

Gun Shot

95

Drums

Choir Aah..

Bass

Brass

Strings 2

97

Drums

Choir Aah..

Accordion

Bass

Melody

Brass

Orchestra Hit

Strings 2

Gun Shot

99

Drums

Choir Aah..

Accordion

Bass

Melody

Brass

Strings 2

101

Drums

Choir Aah..

Accordion

Bass

Melody

Brass

Orchestra Hit

Strings 2

Gun Shot

103

Drums

Choir Aah..

Accordion

Bass

Melody

Brass

Strings 2

105

Drums

Choir Aah..

Accordion

Bass

Melody

Brass

Orchestra Hit

Strings 2

Gun Shot

107

Drums

Choir Aah..

Accordion

Bass

Melody

Brass

Strings 2

109 29

111

Drums

Choir Aah..

Accordion

Bass

Melody

Brass

Strings 2

113

Drums

Choir Aah..

Accordion

Bass

Melody

Brass

Orchestra Hit

Strings 2

Gun Shot

115

Drums

Choir Aah..

Bass

Brass

Strings 2

117

Drums

Choir Aah..

Bass

Brass

Orchestra Hit

Strings 2

Gun Shot

119

Drums

Bass

Brass

Strings 2

121

Drums

Bass

Brass

Orchestra Hit

Strings 2

Pet Shop Boys - Always On My Mind1

Drums

♩ = 122,999969

4

6

8

10

12

14

16

18

20

V.S.

Drums

22

24

26

28

30

32

34

36

38

40

Drums

42

44

46

48

50

52

54

56

58

60

V.S.

Drums

V.S.

Drums

121

Overdriven Guitar

Pet Shop Boys - Always On My Mind1

♩ = 122,999969

57

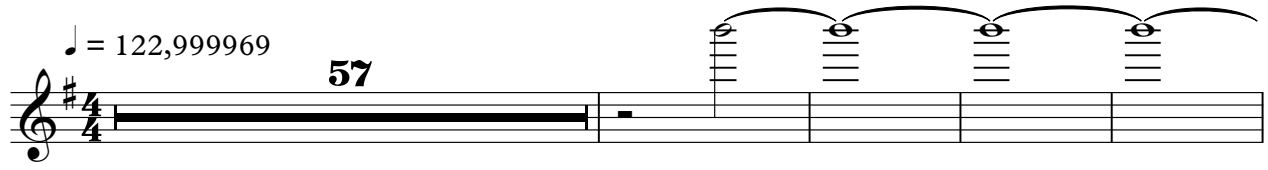

62

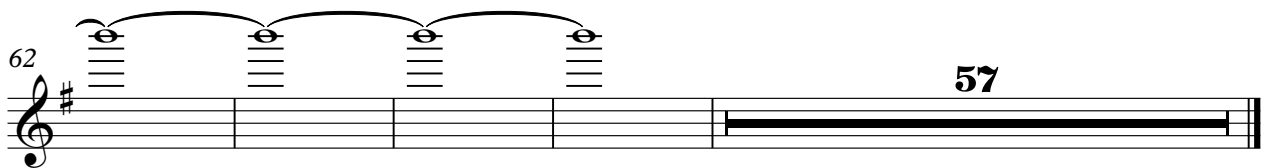

57

Pet Shop Boys - Always On My Mind1

Choir Aah..

♩ = 122,999969

41

47

57

74

82

101

108

114

Pet Shop Boys - Always On My Mind1

Accordion

♩ = 122,999969

17

21

26

30

34

38

42

46

50

54

V.S.

Pet Shop Boys - Always On My Mind1

Bass

♩ = 122,999969

3

6

8

10

12

14

16

18

20

22

V.S.

24

26

28

30

32

34

36

38

40

42

44

46

48

50

52

54

56

58

60

62

V.S.

64

66

68

70

72

78

80

82

84

86

88

90

92

94

96

98

100

102

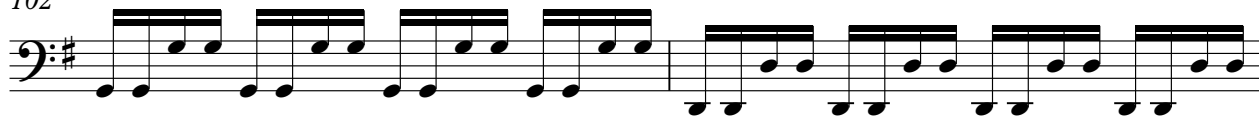

104

106

V.S.

108

110

112

114

116

118

120

Pet Shop Boys - Always On My Mind1

Melody

♩ = 122,999969

17

21

26

30

35

40

44

49

54

57

7

Pet Shop Boys - Always On My Mind1

Brass

♩ = 122,999969

3

3

8

13

17

14

35

39

V.S.

43

14

14

61

65

25

2

25

2

94

99

103

107

111

115

119

Orchestra Hit

Pet Shop Boys - Always On My Mind1

♩ = 122,999969

3 2 2

11 2

18 14 14

49 6

59 12

74 17

95 2 2

103 2 2

111 2 2

117 2

Strings

Pet Shop Boys - Always On My Mind1

♩ = 122,999969

57

61

Pet Shop Boys - Always On My Mind1

Strings

♩ = 122,999969

25

31

44

50

57

71

77

83

87

91

29

Pet Shop Boys - Always On My Mind1

Strings 2

♩ = 122,999969

3

9

15

21

28

36

44

52

60

68

V.S.

76

84

92

98

104

109

115

119

♩ = 122,999969

2 54 4

63

27

93

28

♩ = 122,999969

4/4

13

34

52

75

95

107

115