

Pet Shop Boys - Always On My Mind2

♩ = 120,000000 ♩ = 122,000069

3

(C)1993-96 Clubhouse Productions

2

4

Drums

Fretless Bass

Synth Brass

Melody

Warm Pad

5

Drums

Fretless Bass

Synth Brass

Melody

Warm Pad

6

Drums

Fretless Bass

Synth Brass

Melody

Warm Pad

7

Drums

Fretless Bass

Synth Brass

Melody

Warm Pad

8

Drums

Fretless Bass

Synth Brass

Melody

Warm Pad

9

Drums

Fretless Bass

Synth Brass

Melody

Warm Pad

10

Drums

Fretless Bass

Synth Brass

Melody

Warm Pad

11

Drums

Fretless Bass

Synth Brass

Melody

Warm Pad

12

Drums

Fretless Bass

Synth Brass

Melody

Warm Pad

13

Drums

Fretless Bass

Synth Brass

Melody

Warm Pad

14

Drums

Fretless Bass

Synth Brass

Melody

Warm Pad

15

Drums

Fretless Bass

Synth Brass

Melody

Warm Pad

16

Drums

Fretless Bass

Synth Brass

Melody

Warm Pad

17

Drums

Fretless Bass

Choir Aah

Synth Brass

Melody

Warm Pad

18

Drums

Fretless Bass

Choir Aah

Synth Brass

Melody

Warm Pad

19

Drums

Fretless Bass

Synth Brass

Melody

Warm Pad

10

20

Drums

Fretless Bass

Synth Brass

Melody

Warm Pad

21

Drums

Fretless Bass

Synth Brass

Melody

Warm Pad

22

Drums

Fretless Bass

Synth Brass

Melody

Warm Pad

23

Drums

Fretless Bass

Synth Brass

Melody

Warm Pad

24

Drums

Fretless Bass

Synth Brass

Melody

Warm Pad

25

Drums

Fretless Bass

Synth Brass

Melody

Warm Pad

26

Drums

Fretless Bass

Synth Brass

Melody

Warm Pad

27

Drums

Fretless Bass

Synth Brass

Melody

Warm Pad

28

Drums

Fretless Bass

Synth Brass

Melody

Warm Pad

29

Drums

Fretless Bass

Synth Brass

Melody

Warm Pad

30

Drums

Fretless Bass

Synth Brass

Melody

Warm Pad

31

Drums

Fretless Bass

Synth Brass

Melody

Warm Pad

32

Drums

Fretless Bass

Synth Brass

Melody

Warm Pad

33

Drums

Fretless Bass

Choir Aah

Synth Brass

Melody

Warm Pad

34

Drums

Fretless Bass

Choir Aah

Synth Brass

Melody

Warm Pad

35

Drums

Fretless Bass

Synth Brass

Melody

Warm Pad

36

Drums

Fretless Bass

Synth Brass

Melody

Warm Pad

37

Drums

Fretless Bass

Synth Brass

Melody

Warm Pad

38

Drums

Fretless Bass

Synth Brass

Melody

Warm Pad

39

Drums

Fretless Bass

Synth Brass

Melody

Warm Pad

40

Drums

Fretless Bass

Synth Brass

Melody

Warm Pad

41

Drums

Fretless Bass

Synth Brass

Melody

Warm Pad

42

Drums

Fretless Bass

Synth Brass

Melody

Warm Pad

43

Drums

Fretless Bass

Synth Brass

Melody

Warm Pad

44

Drums

Fretless Bass

Synth Brass

Brass

Melody

Warm Pad

45

Drums

Fretless Bass

Synth Brass

Brass

Warm Pad

46

Drums

Fretless Bass

Synth Brass

Brass

Warm Pad

47

Drums

Fretless Bass

Synth Brass

Brass

Warm Pad

48

Drums

Fretless Bass

Synth Brass

Brass

Warm Pad

49

Drums

Fretless Bass

Synth Brass

Brass

Warm Pad

50

Drums

Fretless Bass

Synth Brass

Brass

Warm Pad

51

Drums

Fretless Bass

Synth Brass

Brass

Warm Pad

52

53

Drums

Fretless Bass

Choir Aah

Synth Brass

Brass

Melody

Warm Pad

54

Drums

Fretless Bass

Synth Brass

Melody

Warm Pad

55

Drums

Fretless Bass

Synth Brass

Melody

Warm Pad

56

Drums

Fretless Bass

Synth Brass

Melody

Warm Pad

57

Drums

Fretless Bass

Synth Brass

Melody

Warm Pad

58

Drums

Fretless Bass

Choir Aah

Synth Brass

Melody

Warm Pad

59

Drums

Fretless Bass

Choir Aah

Synth Brass

Melody

Warm Pad

60

Alto Sax

Drums

Fretless Bass

Synth Brass

Melody

Warm Pad

61

Alto Sax

Drums

Fretless Bass

Synth Brass

Warm Pad

62

Alto Sax

Drums

Fretless Bass

Synth Brass

Warm Pad

63

Alto Sax

Drums

Fretless Bass

Synth Brass

Melody

Warm Pad

64

Alto Sax

Drums

Fretless Bass

Synth Brass

Melody

Warm Pad

65

Drums

Fretless Bass

Synth Brass

Warm Pad

66

Drums

Fretless Bass

Synth Brass

Warm Pad

67

Drums

Fretless Bass

Synth Brass

Warm Pad

68

Drums

Fretless Bass

Synth Brass

Warm Pad

69

Drums

Fretless Bass

Synth Brass

Warm Pad

Alto Sax Pet Shop Boys - Always On My Mind2

$\text{♩} = 120,000000 = 122,000069$

58

62

6

(C)1993-96 Clubhouse Productions

Drums Pet Shop Boys - Always On My Mind2

♩ = 120,000000

♩ = 122,000069

3

5

7

9

11

13

15

17

19

(C)1993-96 Clubhouse Productions

V.S.

21

23

25

27

29

31

33

35

37

39

41

43

45

47

49

51

53

55

57

59

V.S.

Drums

61

63

65

67

69

Fretless Bass Pet Shop Boys - Always On My Mind2

♩ = 120,000000 ♩ = 122,000069

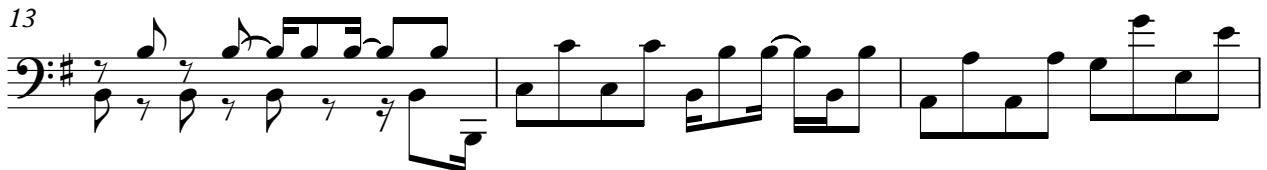
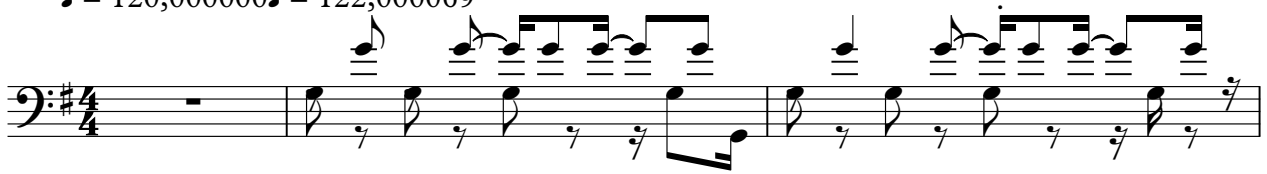

(C)1993-96 Clubhouse Productions

V.S.

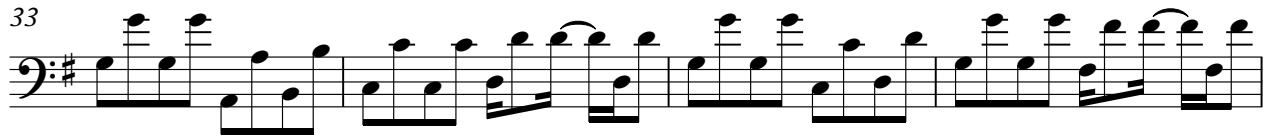

Fretless Bass

3

65

68

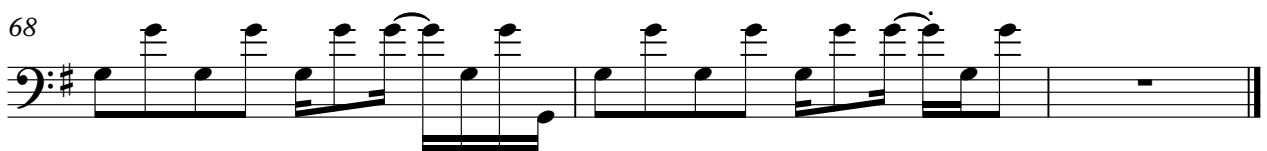

Choir Aah Pet Shop Boys - Always On My Mind2

♩ = 120,000000 ♩ = 122,000069

15 14

33

17

54

4 11

(C)1993-96 Clubhouse Productions

Synth Brass Pet Shop Boys - Always On My Mind2

♩ = 120,000000 ♩ = 122,000069

6

11

16

21

26

31

36

42

47

52

57

62

Synth Brass

66

68

Brass Pet Shop Boys - Always On My Mind2

♩ = 120,0000002,000069

42

42

47

51

17

17

(C)1993-96 Clubhouse Productions

Pet Shop Boys - Always On My Mind2

Melody

♩ = 120,000000 ♩ = 122,000069

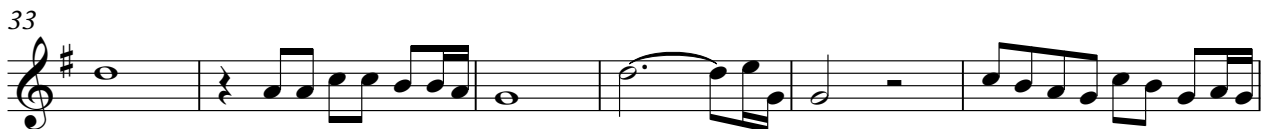

(C)1993-96 Clubhouse Productions

2

Melody

53

58

63

Warm Pad Pet Shop Boys - Always On My Mind2

♩ = 120,000000 ♩ = 122,000069

6
11
17
23
28
33
37
39
41

(C)1993-96 Clubhouse Productions

V.S.

Warm Pad

43

46

51

57

62

66