

Pet Shop Boys - Always On My Mind3

0.0"
1.1,00
ALWAYS ON MY MIND - Pet Shop Boys

♩ = 128,000000

Melody

Drums/Standard

Aux Percussion

Drums/Standard

Aux Percussion

Synth Bass 2

Brass Synth

Synth Strings 1

2

5

Drums/Standard

Aux Percussion

Synth Bass 2

Brass Synth

Synth Strings 1

7

Drums/Standard

Aux Percussion

Synth Bass 2

Brass Synth

Synth Strings 1

9

Drums/Standard

Aux Percussion

Synth Bass 2

Brass Synth

Synth Strings 1

11

Drums/Standard

Aux Percussion

Synth Bass 2

Brass Synth

Synth Strings 1

13

Drums/Standard

Aux Percussion

Synth Bass 2

Brass Synth

Synth Strings 1

15

Drums/Standard

Aux Percussion

Synth Bass 2

Brass Synth

Synth Strings 1

17

Melody

Drums/Standard

Aux Percussion

Synth Bass 2

Brass Synth

Synth Strings 1

19

Melody

Drums/Standard

Aux Percussion

Synth Bass 2

21

Melody

Drums/Standard

Aux Percussion

Synth Bass 2

23

Melody

Drums/Standard

Aux Percussion

Synth Bass 2

25

Melody

Drums/Standard

Aux Percussion

Synth Bass 2

Synth Strings 1

27

Melody

Drums/Standard

Aux Percussion

Synth Bass 2

Synth Strings 1

29

Melody

Drums/Standard

Aux Percussion

Synth Bass 2

Synth Strings 1

31

Melody

Drums/Standard

Aux Percussion

Synth Bass 2

Synth Strings 1

33

Melody

Drums/Standard

Aux Percussion

Synth Bass 2

Brass Synth

Synth Strings 1

35

Melody

Drums/Standard

Aux Percussion

Synth Bass 2

Brass Synth

Synth Strings 1

37

Melody

Drums/Standard

Aux Percussion

Synth Bass 2

Brass Synth

Synth Strings 1

39

Melody

Drums/Standard

Aux Percussion

Synth Bass 2

Brass Synth

Synth Strings 1

41

Melody

Drums/Standard

Aux Percussion

Synth Bass 2

Synth Strings 1

Synth Pad

43

Melody

Drums/Standard

Aux Percussion

Synth Bass 2

Synth Strings 1

Synth Pad

45

Melody

Drums/Standard

Aux Percussion

Synth Bass 2

Synth Strings 1

Synth Pad

47

Melody

Drums/Standard

Aux Percussion

Synth Bass 2

Synth Strings 1

Orchestra Hit

Synth Pad

49

Melody

Drums/Standard

Aux Percussion

Synth Bass 2

Synth Strings 1

51

Melody

Drums/Standard

Aux Percussion

Synth Bass 2

Synth Strings 1

53

Melody

Drums/Standard

Aux Percussion

Synth Bass 2

Synth Strings 1

55

Melody

Drums/Standard

Aux Percussion

Synth Bass 2

Synth Strings 1

57

Melody

Drums/Standard

Aux Percussion

Synth Bass 2

Brass Synth

Synth Strings 1

59

Drums/Standard

Aux Percussion

Synth Bass 2

Brass Synth

Synth Strings 1

61

Drums/Standard

Aux Percussion

Synth Bass 2

Brass Synth

Synth Strings 1

63

Drums/Standard
Aux Percussion
Synth Bass 2
Brass Synth
Synth Strings 1

65

Melody
Drums/Standard
Aux Percussion
Synth Bass 2
Synth Strings 1
Synth Pad

67

Melody

Drums/Standard

Aux Percussion

Synth Bass 2

Synth Strings 1

Synth Pad

69

Melody

Drums/Standard

Aux Percussion

Synth Bass 2

Synth Strings 1

Synth Pad

71

Melody

Drums/Standard

Aux Percussion

Synth Bass 2

Synth Strings 1

Orchestra Hit

Synth Pad

73

Melody

Drums/Standard

Synth Strings 1

Synth Pad

75

Melody

Drums/Standard

Synth Strings 1

77

Melody

Drums/Standard

Aux Percussion

Synth Bass 2

Synth Strings 1

Synth Pad

79

Melody

Drums/Standard

Aux Percussion

Synth Bass 2

Synth Strings 1

Synth Pad

81

Melody

Drums/Standard

Aux Percussion

Synth Bass 2

Synth Strings 1

Synth Pad

83

Melody

Drums/Standard

Aux Percussion

Synth Bass 2

Synth Strings 1

Synth Pad

85

Melody

Drums/Standard

Aux Percussion

Synth Bass 2

Synth Strings 1

Synth Pad

87

Melody

Drums/Standard

Aux Percussion

Synth Bass 2

Synth Strings 1

Synth Pad

89

Melody
Drums/Standard
Aux Percussion
Synth Bass 2
Synth Strings 1
Synth Pad

91

Melody
Drums/Standard
Aux Percussion
Synth Bass 2
Synth Strings 1
Orchestra Hit
Synth Pad

93

Drums/Standard

Aux Percussion

Synth Bass 2

Brass Synth

Synth Strings 1

95

Drums/Standard

Aux Percussion

Synth Bass 2

Brass Synth

Synth Strings 1

97

Melody

Drums/Standard

Aux Percussion

Synth Bass 2

Brass Synth

Synth Strings 1

Synth Pad

99

Melody

Drums/Standard

Aux Percussion

Synth Bass 2

Brass Synth

Synth Strings 1

Synth Pad

101

Melody

Drums/Standard

Aux Percussion

Synth Bass 2

Brass Synth

Synth Strings 1

Synth Pad

103

Melody

Drums/Standard

Aux Percussion

Synth Bass 2

Brass Synth

Synth Strings 1

Synth Pad

105

Melody

Drums/Standard

Aux Percussion

Synth Bass 2

Brass Synth

Synth Strings 1

Synth Pad

107

Melody

Drums/Standard

Aux Percussion

Synth Bass 2

Brass Synth

Synth Strings 1

Synth Pad

109

Melody

Drums/Standard

Aux Percussion

Synth Bass 2

Brass Synth

Synth Strings 1

Synth Pad

111

Melody

Drums/Standard

Aux Percussion

Synth Bass 2

Brass Synth

Synth Strings 1

Synth Pad

113

Melody

Drums/Standard

Aux Percussion

Synth Bass 2

Brass Synth

Synth Strings 1

115

Melody

Drums/Standard

Aux Percussion

Synth Bass 2

Brass Synth

Synth Strings 1

117

Drums/Standard

Aux Percussion

Synth Bass 2

Brass Synth

Synth Strings 1

119

Drums/Standard

Aux Percussion

Synth Bass 2

Brass Synth

Synth Strings 1

121

Drums/Standard

Aux Percussion

Synth Bass 2

Brass Synth

Synth Strings 1

122

Drums/Standard

Aux Percussion

Synth Bass 2

Brass Synth

Synth Strings 1

Synth Pad

Pet Shop Boys - Always On My Mind3

Melody

♩ = 128,000000

16

20

25

29

35

39

43

48

54

7

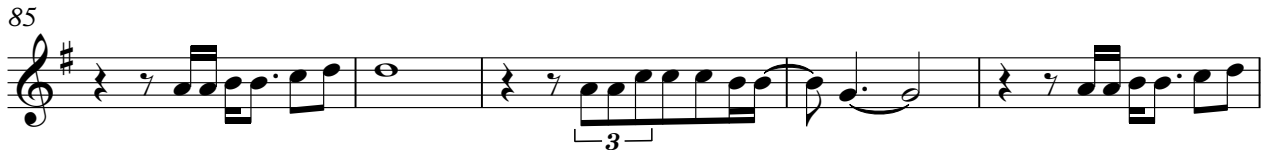
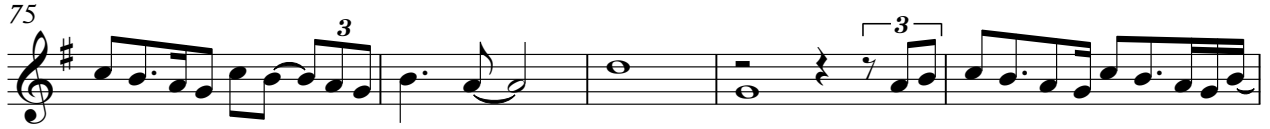

Pet Shop Boys - Always On My Mind3

Drums/Standard

♩ = 128,000000

4

6

8

10

12

14

16

18

20

V.S.

Drums/Standard

22

24

26

28

30

32

34

36

38

40

42

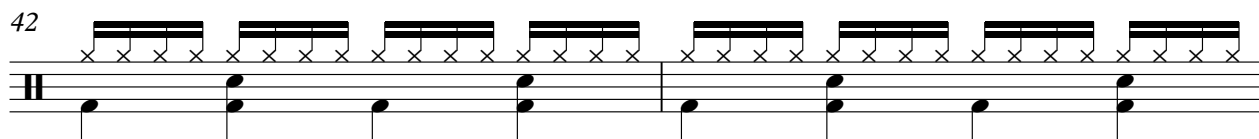

44

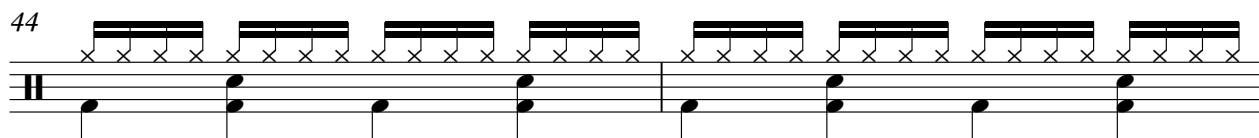

46

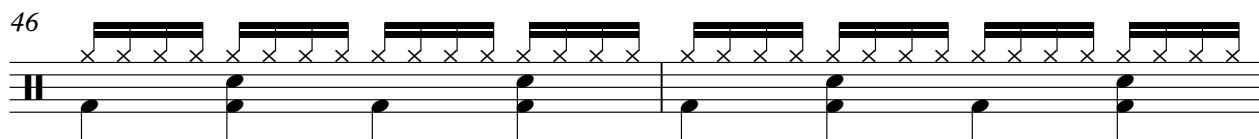

48

50

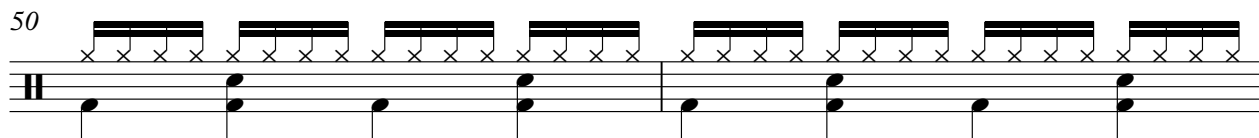

52

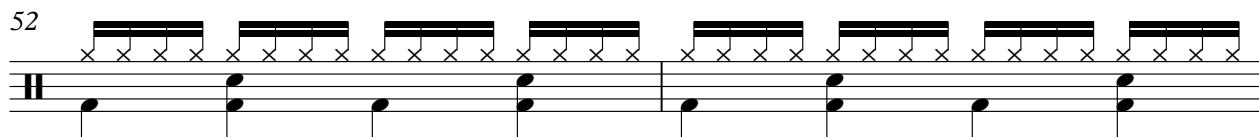

54

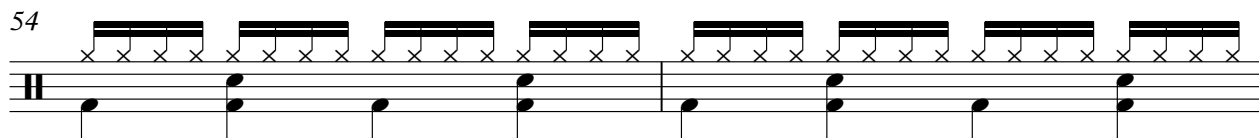

56

58

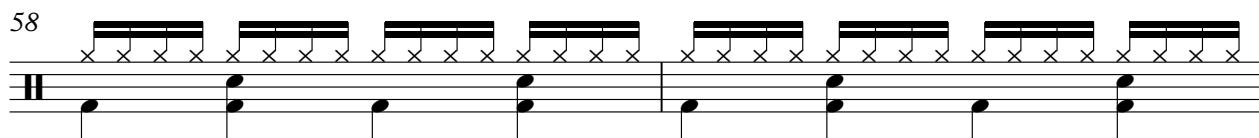

60

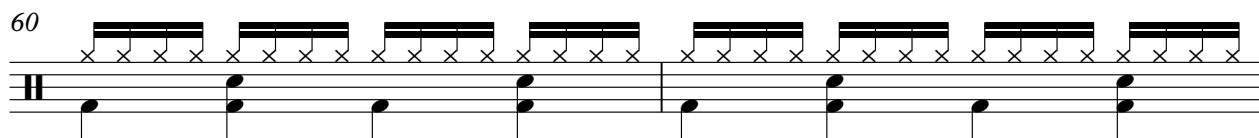

V.S.

62

62

64

64

66

66

68

68

70

70

72

72

74

74

76

76

78

78

80

80

82

84

86

88

90

92

94

96

98

100

V.S.

102

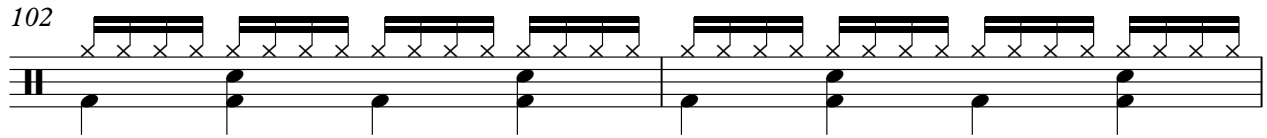

104

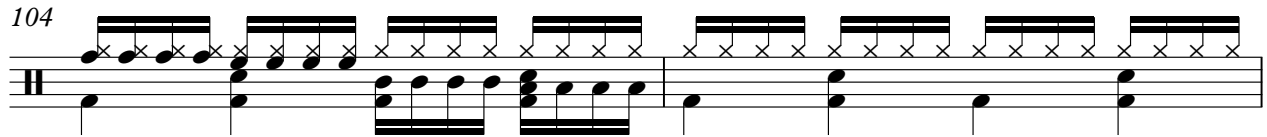

106

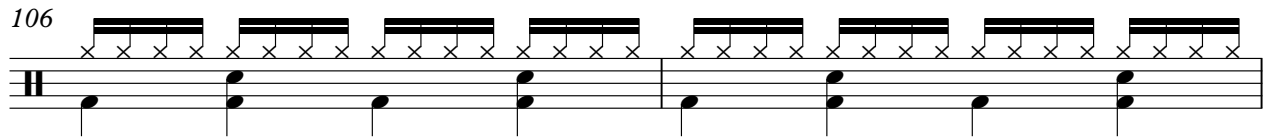

108

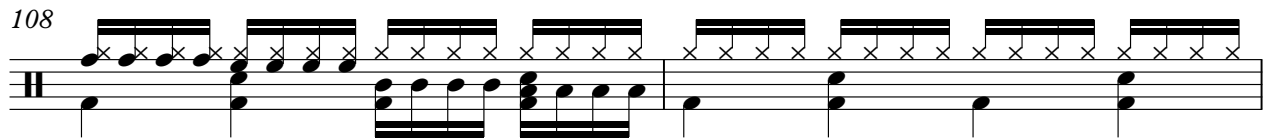

110

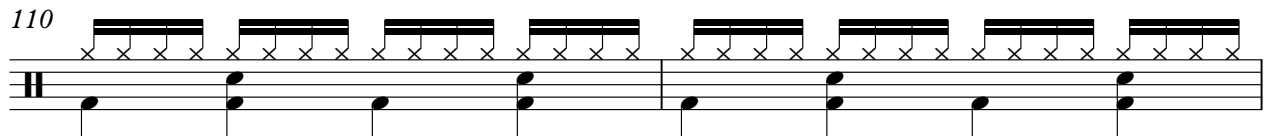

112

114

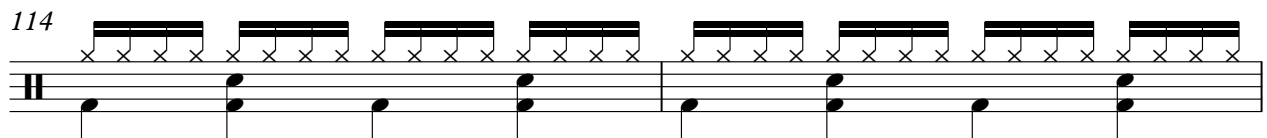

116

118

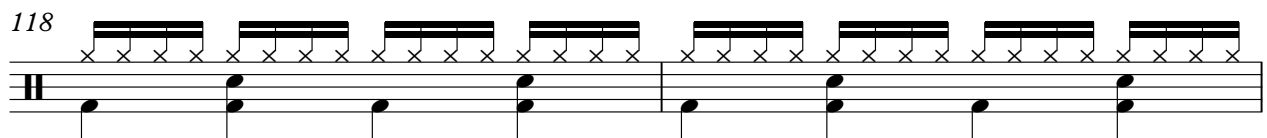

120

Drums/Standard

122

Aux Percussion

Pet Shop Boys - Always On My Mind3

♩ = 128,000000

4

7

9

12

15

18

21

23

25

V.S.

27

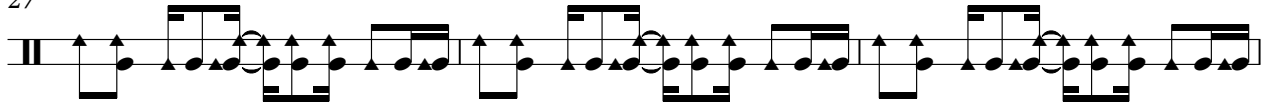

30

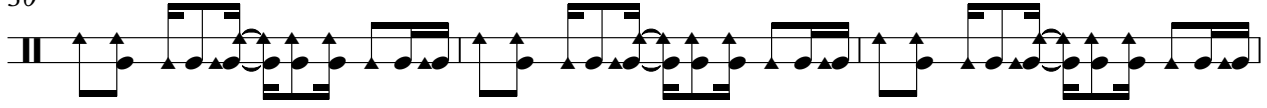

33

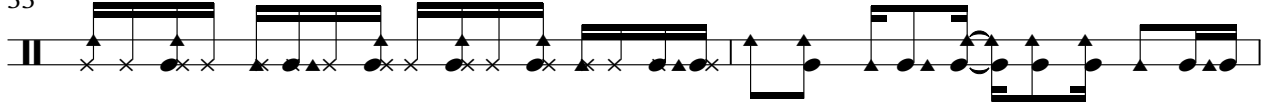

35

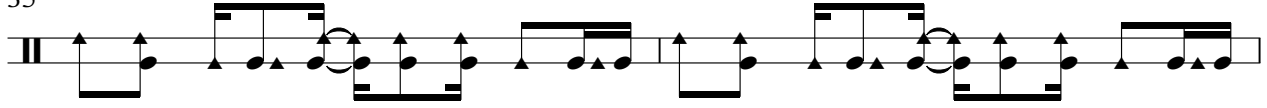

37

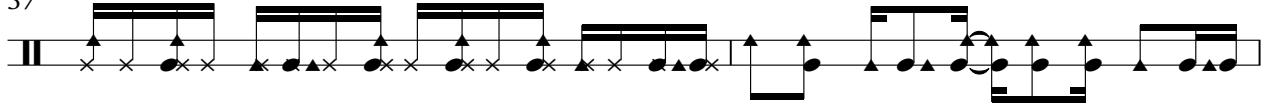

39

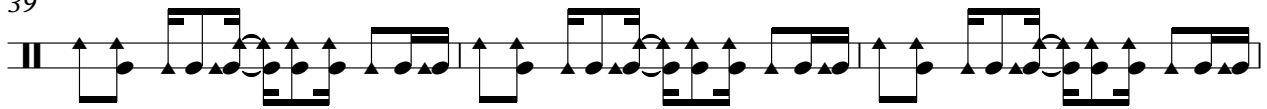

42

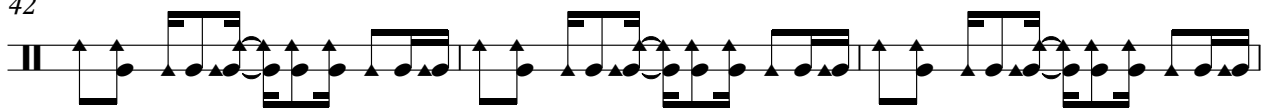

45

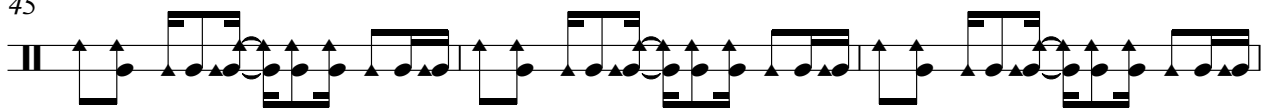

48

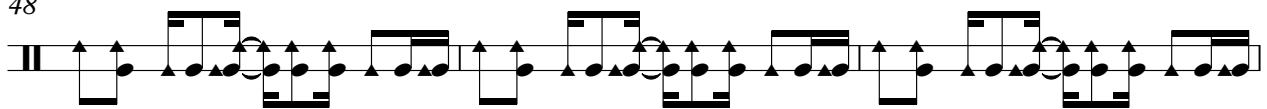

51

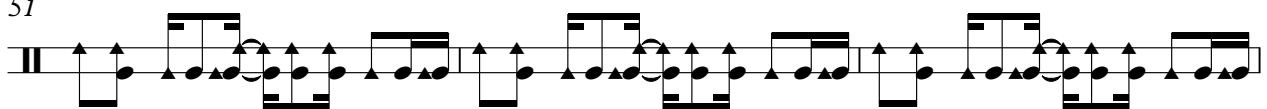

54

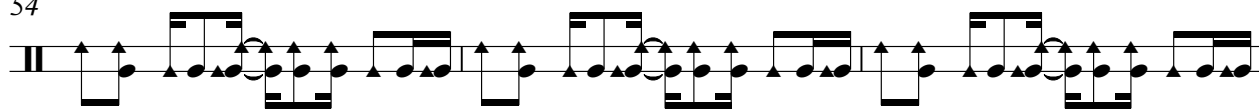

57

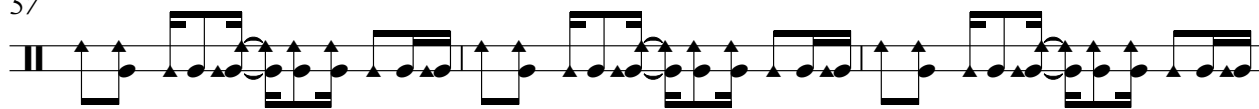

60

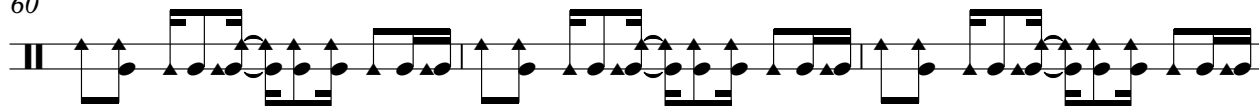

63

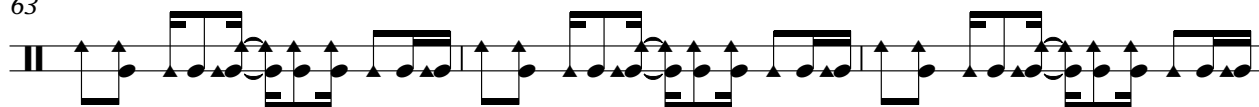

66

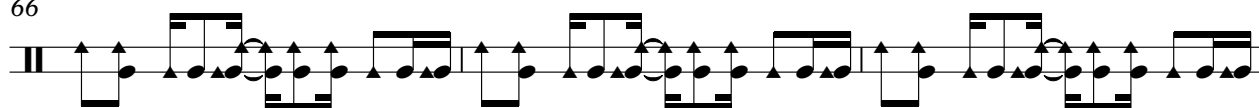

69

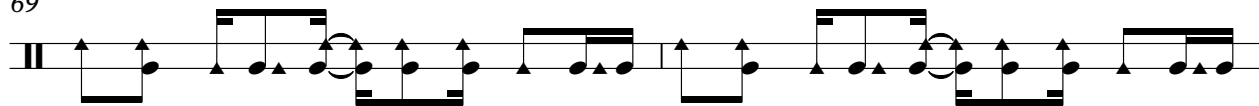

71

77

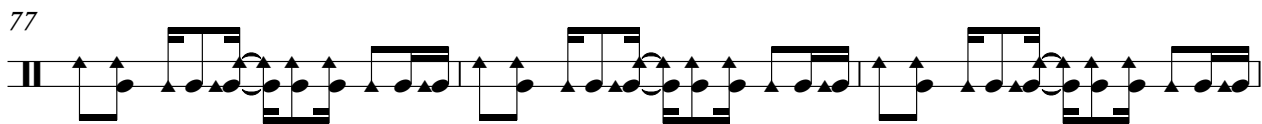

80

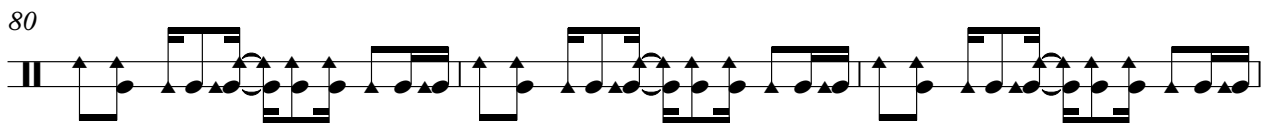

83

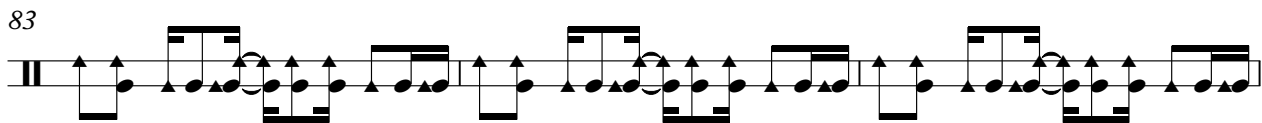

86

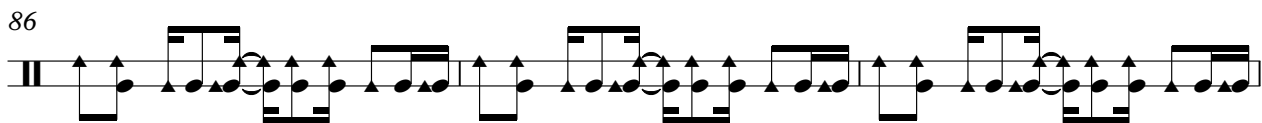

89

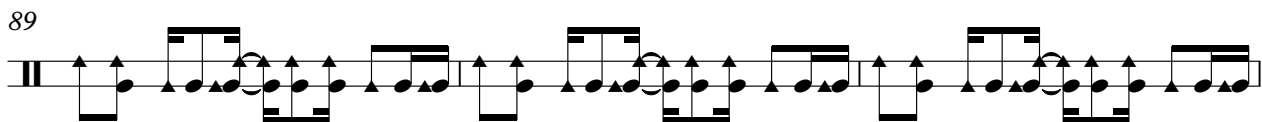

92

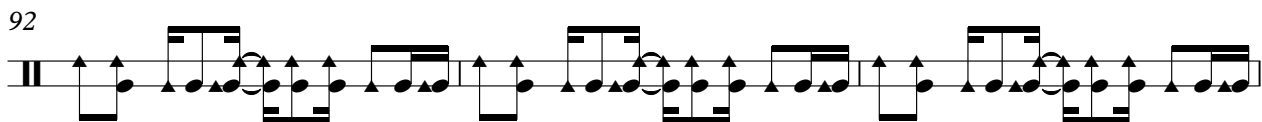

95

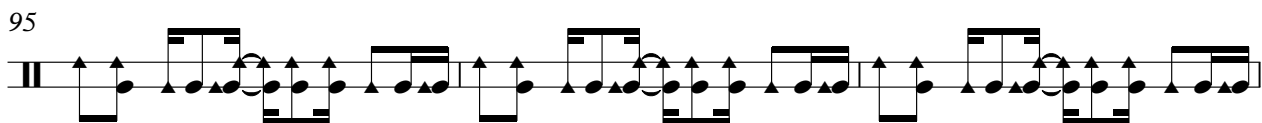

98

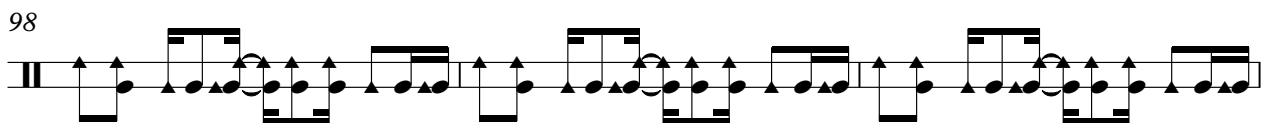

101

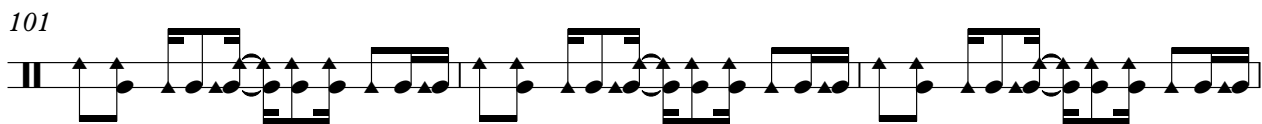

104

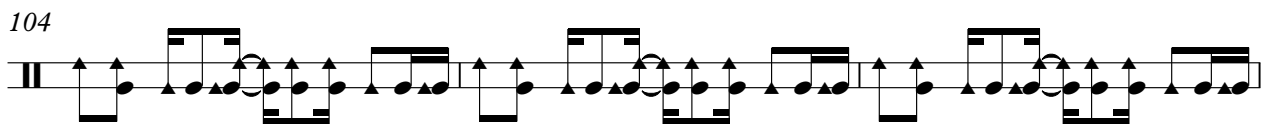

107

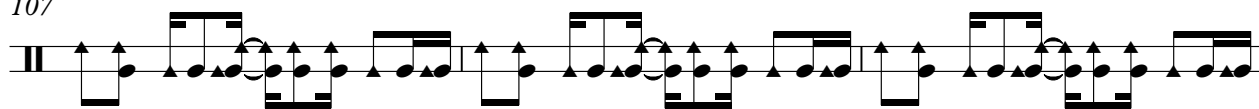

110

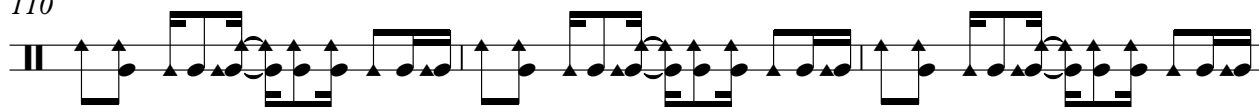

113

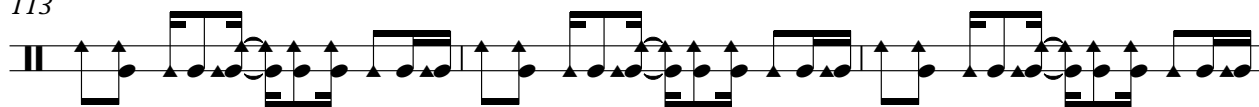

116

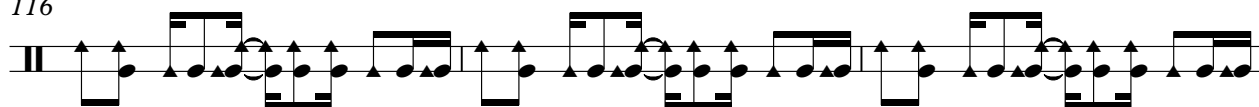

119

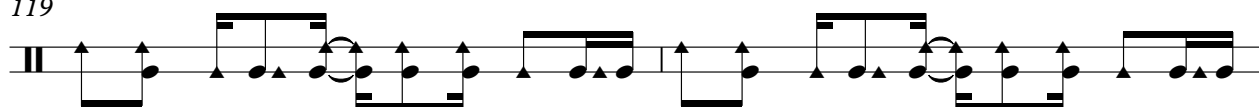

121

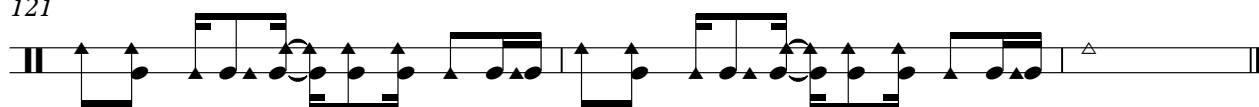

Pet Shop Boys - Always On My Mind3

Synth Bass 2

♩ = 128,000000

2

5

8

11

14

17

20

23

26

29

V.S.

32

35

38

41

44

47

50

54

58

61

64

67

70

73

80

84

88

92

95

98

V.S.

Brass Synth

Pet Shop Boys - Always On My Mind3

♩ = 128,000000

2

7

12

16 15

34

39 16

58

62 28

93

98

103

108

113

118

121

Pet Shop Boys - Always On My Mind3

Synth Strings 1

♩ = 128,000000

2

7

12

16

7

28

35

43

49

56

61

V.S.

67

73

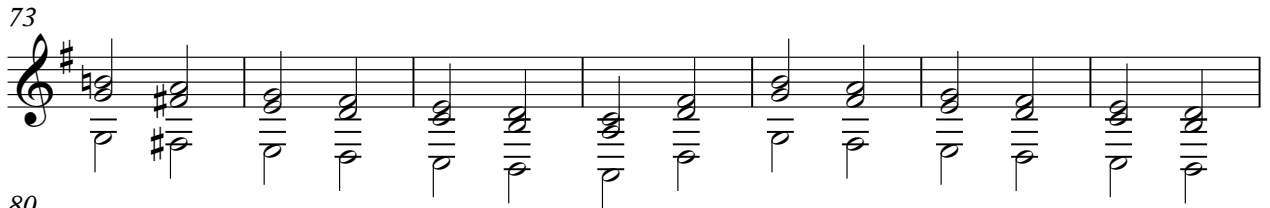

80

87

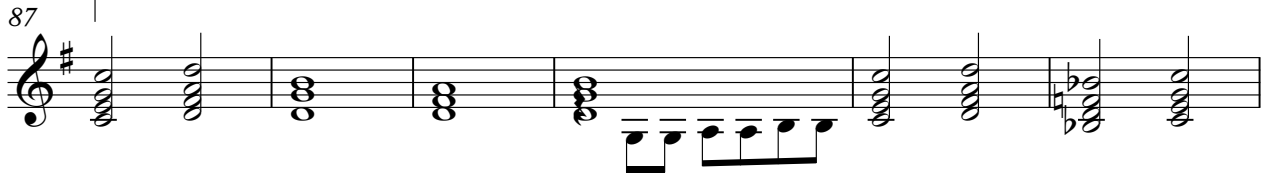

93

98

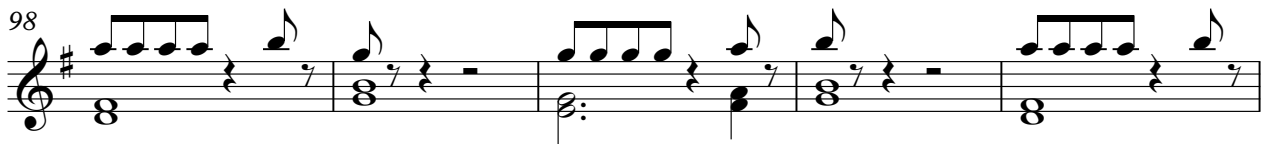

103

108

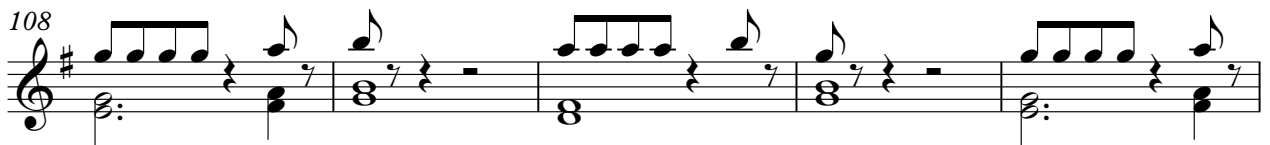

113

118

Synth Strings 1

121

Orchestra Hit

Pet Shop Boys - Always On My Mind3

♩ = 128,000000

47 **23**

72 **19**

92 **31**

Pet Shop Boys - Always On My Mind3

Synth Pad

♩ = 128,000000

40

46

68

75

83

92

101

106

111

17

2

2

5

3

3

3

9