

Pet Shop Boys - Decadence

♩ = 128,000000

Drums

Bassline

Words

J.J. Guitar

@TPet Shop Boys

@TDecadence

♩ = 128,000000

3

Organ

Drums

Bassline

J.J. Guitar

6

Organ

Drums

Bassline

Strings

9

Organ
Drums
Bassline
Strings

12

Organ
Drums
Bassline
Strings

15

Organ
Drums
Bassline
Words
Strings

/You don't care a bout no

18

Organ

Drums

Bassline

Words

thing /So you don't care a bout love

21

Organ

Drums

Bassline

Words

/If you want me to come back you'd bet ter change

23

Organ

Drums

Bassline

Words

/You'd bet ter give up talk ing 'bout mo

26

Organ

Drums

Bassline

Words

ney /Be gin ning of love

29

Organ

Drums

Bassline

Words

/If you want me to come back /You'd bet ter change

31

Organ

Drums

Piano Chords

Bassline

Words

bet ter change for the bet

34

Drums

Piano Chords

Bassline

Words

ter /It costs more than dol lars and cents

37

Drums

Piano Chords

Bassline

Words

/Take it from methere's got to be an end to this de ca dence

40

Drums

Piano Chords

Bassline

Words

J.J. Guitar

/This de ca

43

Organ

Drums

Bassline

Words

dence

46

Organ

Drums

Bassline

Words

don't care a bout peo ple /So

49

Organ

Drums

Bassline

Words

you don't care a bout pain /If you want me to come

52

Organ

Drums

Bassline

Words

back you'd bet ter change

54

Organ

Drums

Piano Chords

Bassline

Words

/You'd bet ter change for the bet ter

57

Drums

Piano Chords

Bassline

Words

/Start u sing some com mon sense /Take it from me there's

60

Drums

Piano Chords

Bassline

Words

got to be an end to this de ca dence de ca

63

Drums

Piano Chords

Bassline

Words

dence is fa tal /It's the be gin ning of the end

66

Drums

Piano Chords

Bassline

Words

/In self de fense I

69

Organ

Drums

Piano Chords

Bassline

Words

can not re com mend

72

Organ

Drums

Bassline

Words

/This de ca dence

75

Organ

Drums

Bassline

78

Organ

Drums

Bassline

Words

don't care a bout real life

81

Organ

Drums

Bassline

Words

/You're too dis tant and strange

83

Organ

Drums

Piano Chords

Bassline

Words

/If you want me to comeback you'd bet ter change for the bet

86

Drums

Piano Chords

Bassline

Words

ter /It may be ra ther in tense

89

Drums

Piano Chords

Bassline

Words

/Stop this ca price/You've got to cease this in des crib able pre tence

92

Drums

Piano Chords

Bassline

Words

de ca dence is fa tal it's the be

95

Drums

Piano Chords

Bassline

Words

gin ning of the end /In con se

98

Drums

Piano Chords

Bassline

Words

quence I can not re com mend

101

Organ

Drums

Bassline

Words

/This de ca dence

104

Organ
Drums
Bassline
Words
Strings

/This de ca

107

Organ
Drums
Bassline
Words
Strings

dence

110

Organ

Drums

Bassline

Words

Strings

/This de ca dence

113

Organ

Drums

Bassline

Words

Strings

/This de ca dence

116

Organ

Drums

Bassline

Strings

118

Bassline

Strings

Organ

Pet Shop Boys - Decadence

♩ = 128,000000

4

8

12

16

20

24

28

31

10

43

47

51

55

74

78

82

101

105

109

113

115

4

Pet Shop Boys - Decadence

Drums

♩ = 128,000000

V.S.

41

45

49

53

57

61

65

69

73

77

81

85

89

93

97

101

105

109

113

116

Piano Chords

Pet Shop Boys - Decadence

♩ = 128,000000

32

36

40

13

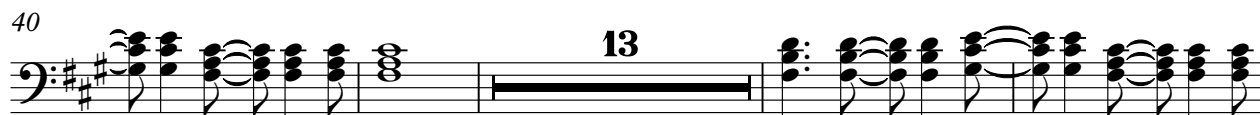

57

61

66

71

14

88

92

97

20

43

48

53

58

63

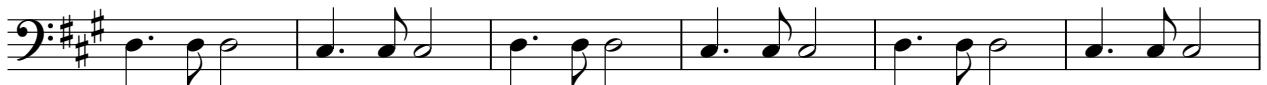

69

74

79

84

89

95

101

106

111

115

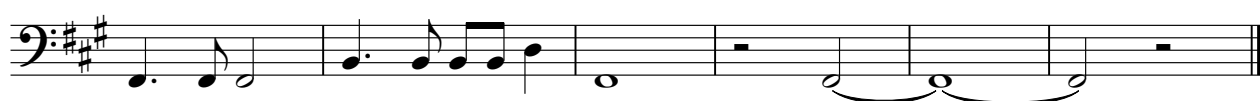

Pet Shop Boys - Decadence

Words

♩ = 128,000000

@TDecadence

@TPet Shop Boys

16

19

22

26

30

35

39

42

/This de ca dence

2

47

 don't care a bout peo ple /So you don't care a bout pain

51

 /If you want me to come back you'd bet ter change /You'd bet ter

55

 change for the bet ter /Start u sing some com morsense /Take it from me there's

60

 got to be an end to this de ca dence de ca dence is fa

64

 tal /It's the be gin ning of the end /In self de fense I

69

 can not re com mend /This de ca dence

75

 don't care a bout real life /You're too dis tant and strange

82

 /If you want me to comeback you'd bet terchange for the bet ter

87

 /It may be ra ther in tense /Stop this ca price /You've got to cease this

91

 in des crib able pre tence de ca dence is fa tal it's the be

Pet Shop Boys - Decadence

Strings

♩ = 128,000000
7

12

18
86

108

113

117

