

Pet Shop Boys - Heart

1.9"
2.1.00
Heart. Pet Shop Boys.

♩ = 123,999992

Drums

Cymbals

Perc

Tom-toms

Bongos

Slap Bass

5

Drums

Cymbals

Perc

Tom-t.

Bongos

Slap Bass

8

Drums

Cymbals

Perc

Tom-t.

Bongos

Slap Bass

11

Drums
Cymbals
Perc
Tom-t.
Bongos
Ac Guitar
Slap Bass
Choir Aahs
Lo Strings

14

Drums
Cymbals
Perc
Tom-t.
Bongos
Ac Guitar
Slap Bass
Choir Aahs
Lo Strings

17

Drums

Cymbals

Perc

Bongos

Ac Guitar

Slap Bass

Choir Aahs

Lo Strings

Orch Hit

Hi Strings

20

Drums

Cymbals

Perc

Bongos

Slap Bass

Choir Aahs

Lo Strings

23

Sop. Sax.

Drums

Cymbals

Perc

Bongos

Ac Guitar

Slap Bass

Choir Aahs

Lo Strings

Orch Hit

Hi Strings

26

Sop. Sax.

Drums

Cymbals

Perc

Bongos

Slap Bass

Lo Strings

29

32

35

38

41

Sop. Sax.

Drums

Cymbals

Perc

Bongos

Slap Bass

Lo Strings

Hi Strings

45

Sop. Sax.

Drums

Cymbals

Perc

Bongos

Slap Bass

Choir Aahs

Lo Strings

Hi Strings

49

52

55

Sop. Sax.

Drums

Cymbals

Perc

Bongos

Ac Guitar

Slap Bass

Choir Aahs

Lo Strings

Orch Hit

Hi Strings

58

Sop. Sax.

Drums

Cymbals

Bongos

Ac Guitar

Slap Bass

Lo Strings

62

Sop. Sax.

Drums

Cymbals

Bongos

Ac Guitar

Lo Strings

66

Sop. Sax.

Drums

Cymbals

Perc

Bongos

Ac Guitar

Slap Bass

Lo Strings

Hi Strings

70

73

76

Drums
Cymbals
Perc
Bongos
Ac Guitar
Slap Bass
Choir Aahs
Lo Strings
Orch Hit
Hi Strings

79

Sop. Sax.
Drums
Cymbals
Perc
Bongos
Ac Guitar
Slap Bass
Lo Strings
Orch Hit
Hi Strings

82

Sop. Sax.

Drums

Cymbals

Perc

Bongos

Ac Guitar

Slap Bass

Lo Strings

Orch Hit

Hi Strings

85

Sop. Sax.

Drums

Cymbals

Perc

Bongos

Slap Bass

Lo Strings

Hi Strings

88

91

94

Sop. Sax.

Drums

Cymbals

Perc

Bongos

Ac Guitar

Slap Bass

Choir Aahs

Lo Strings

Orch Hit

Hi Strings

3 7

97

Sop. Sax.
Drums
Cymbals
Perc
Bongos
Ac Guitar
Slap Bass
Choir Aahs
Lo Strings
Orch Hit
Hi Strings

100

Sop. Sax.
Drums
Cymbals
Bongos
Ac Guitar
Slap Bass
Lo Strings

104

108

111

Sop. Sax.

Drums

Cymbals

Perc

Bongos

Ac Guitar

Slap Bass

Choir Aahs

Lo Strings

Orch Hit

Hi Strings

114

Sop. Sax.

Drums

Cymbals

Perc

Bongos

Ac Guitar

Slap Bass

Choir Aahs

Lo Strings

Orch Hit

Hi Strings

117

Sop. Sax.

Drums

Cymbals

Perc

Bongos

Ac Guitar

Slap Bass

Choir Aahs

Lo Strings

Orch Hit

Hi Strings

120

Sop. Sax.

Drums

Cymbals

Perc

Bongos

Ac Guitar

Slap Bass

Choir Aahs

Lo Strings

Orch Hit

Hi Strings

124

Sop. Sax.

Drums

Cymbals

Perc

Bongos

Ac Guitar

Slap Bass

Choir Aahs

Lo Strings

Orch Hit

Hi Strings

127

Sop. Sax.

Drums

Cymbals

Perc

Bongos

Ac Guitar

Slap Bass

Choir Aahs

Lo Strings

Orch Hit

Hi Strings

129

Sop. Sax.

Drums

Cymbals

Perc

Bongos

Ac Guitar

Slap Bass

Choir Aahs

Lo Strings

Orch Hit

Hi Strings

Soprano Saxophone

Pet Shop Boys - Heart

♩ = 123,999992

23

27

32

36

41

45

50

55

60

64

Drums

Pet Shop Boys - Heart

♩ = 123,999992

7

13

18

23

28

34

39

45

51

56

62

67

73

78

84

90

95

101

107

112

117

121

125

128

Pet Shop Boys - Heart

Cymbals

♩ = 123,999992

3

4/4

9

15

18

20

22

25

29

33

36

2

Cymbals

38

41

45

49

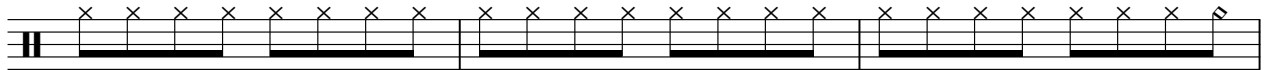

52

54

56

58

60

62

Cymbals

64

66

68

70

72

74

76

78

80

82

V.S.

85

89

93

96

98

100

102

104

106

108

110

112

114

116

118

120

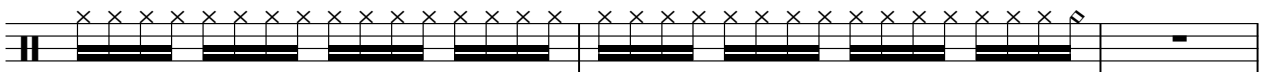

123

125

127

129

Pet Shop Boys - Heart

Perc

♩ = 123,999992

3

8

13

18

23

28

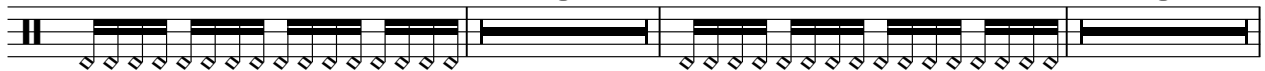

36

40

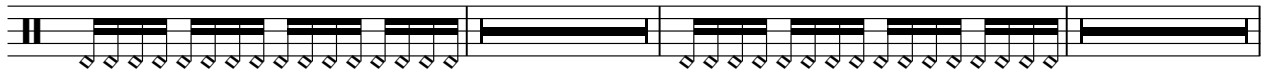

48

54

67

72

77

82

87

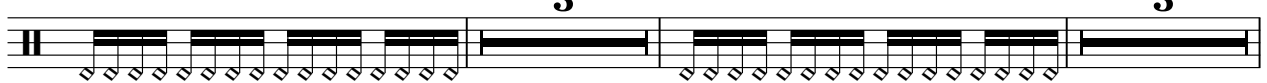

95

108

113

118

123

127

130

Tom-toms

Pet Shop Boys - Heart

♩ = 123,999992

3

8

13

116

Created with KarMaker: team@karaokegalaxy.com

Bongos

Pet Shop Boys - Heart

♩ = 123,999992

4/4

4

6

8

10

12

14

16

18

20

2

Bongos

22

24

26

28

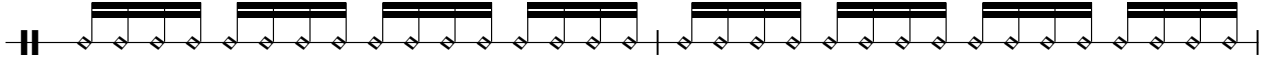

30

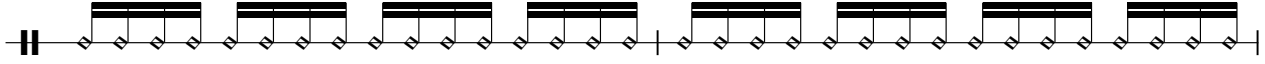

32

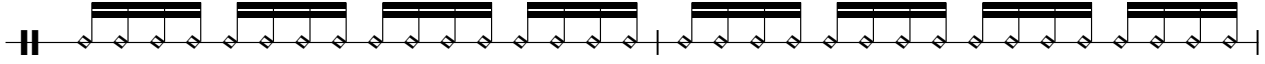

34

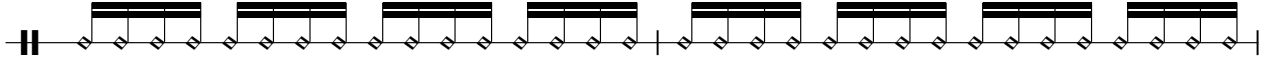

36

38

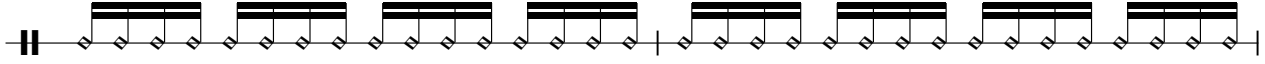

40

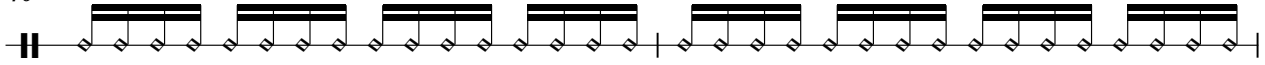

Bongos

42

44

46

48

50

52

54

56

58

60

Bongos

62

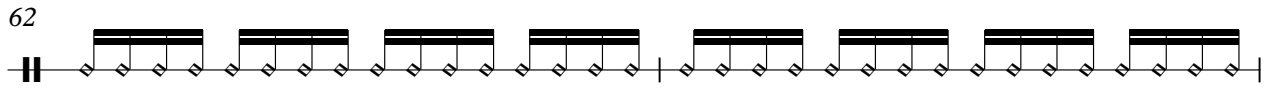

64

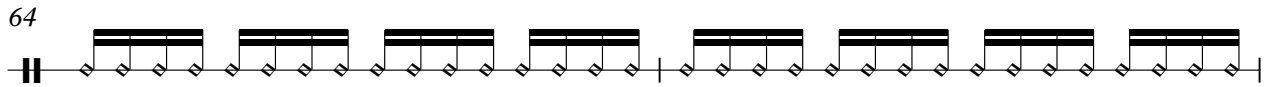

66

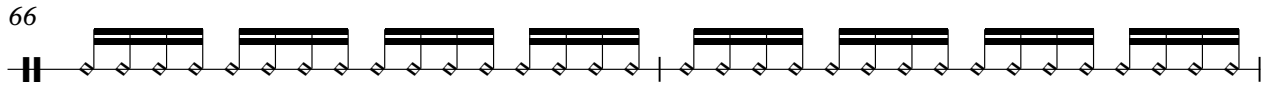

68

70

72

74

76

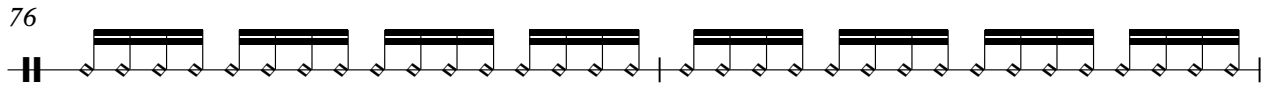

78

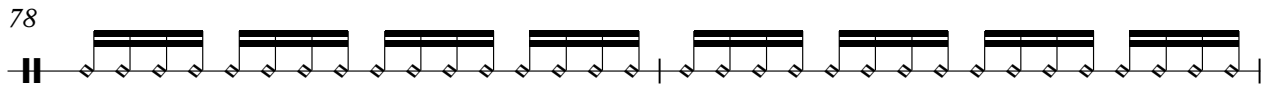

80

Bongos

82

84

86

88

90

92

94

96

98

100

Bongos

102

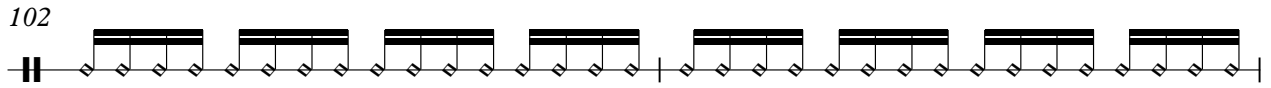

104

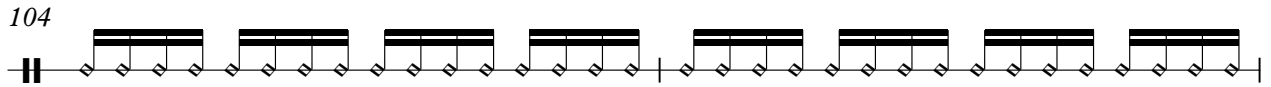

106

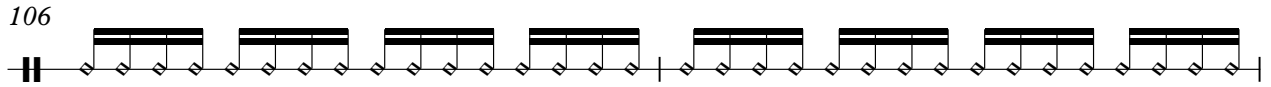

108

110

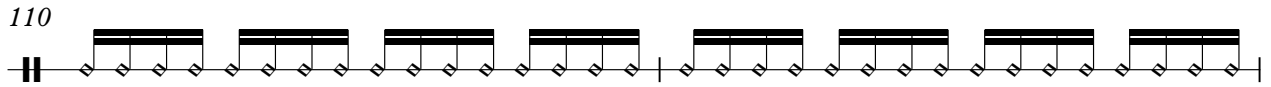

112

114

116

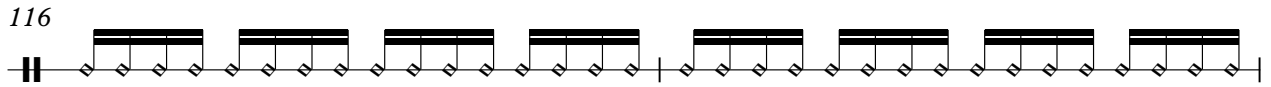

118

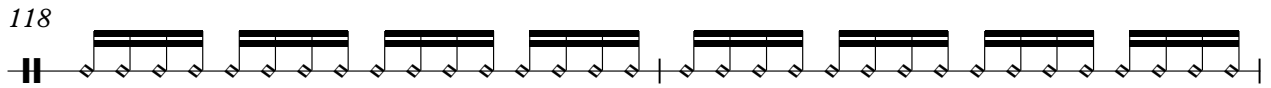

120

Bongos

123

125

127

129

♩ = 123,999992

11

14

19

40

61

64

67

80

83

Pet Shop Boys - Heart

Slap Bass

♩ = 123,999992

3

6

8

10

12

14

16

18

20

22

24

26

28

30

32

34

36

38

40

44

48

50

52

54

56

60

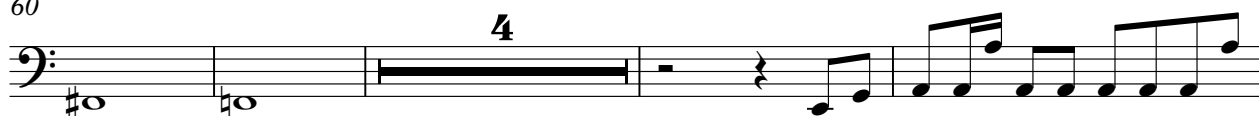

68

71

73

75

V.S.

77

79

81

83

85

87

89

91

93

95

97

101

107

110

112

114

116

118

120

123

125

127

129

Choir Aahs

Pet Shop Boys - Heart

♩ = 123,999992

11

16

21

8

33

38

8

50

55

13

71

76

12

Created with KarMaker: team@karaokegalaxy.com

Pet Shop Boys - Heart

Lo Strings

♩ = 123,999992

11

17

25

33

40

49

56

63

∞

Created with KarMaker: team@karaokegalaxy.com

Lo Strings

75

82

91

98

105

112

120

126

♩ = 123,999992

18 3

24 15 15

56 18 3

80 11

95 3 12 3

115

121

127

Hi Strings

Pet Shop Boys - Heart

♩ = 123,999992

18 3 3

24 15 3

45

52 3 10

67 3

74 3 3 3

80 3 3 3 3

86

93 3

98 12

Created with KarMaker: team@karaokegalaxy.com

2
111

Hi Strings

3

3

3

117

3

3

3

122

3

3

127

3

3

129

3

3
