

Pet Shop Boys - It's A Sin 1

♩ = 200,000000 ♩ = 127,000252  
0140\_SIN

- Alto Saxophone:** Rests throughout the entire piece.
- Electric Clavichord:** Rests throughout the entire piece.
- Synth Bass:** Rests throughout the entire piece.
- Synth Drums:** Rests throughout the entire piece.
- Tape Sampler Keyboard [Brass]:** Rests throughout the entire piece.
- Lead 8 (Bass + Lead):** Rests throughout the entire piece.
- Pad 3 (Polysynth):** Rests throughout the entire piece.
- Seashore (bottom):** Rests throughout the entire piece.

8

Hn.  
Bar.  
Vc.  
Vc.  
Seash.  
Seash.

16

Perc.  
E. Clav.  
S. Bass  
Syn. Drums  
Orch. Hit  
Lead 8  
Pad 3  
Vc.  
Vc.

19

Perc.

E. Clav.

S. Bass

Lead 8

Pad 3

Vc.

Vc.

22

Hn.

Perc.

E. Clav.

S. Bass

Syn. Drums

Tape Smp. Brs

Orch. Hit

Lead 8

Pad 3

Vc.

Vc.

25

Alto Sax.  
Perc.  
E. Clav.  
S. Bass  
Orch. Hit  
Lead 8  
Pad 3

28

Alto Sax.  
Perc.  
E. Clav.  
S. Bass  
Lead 8  
Pad 3

31

Alto Sax.

Hn.

Perc.

E. Clav.

S. Bass

Tape Smp. Brs.

Orch. Hit

Lead 8

Pad 3

34

Alto Sax.

Perc.

E. Clav.

S. Bass

Orch. Hit

Lead 8

Pad 3

37

Alto Sax.

Perc.

E. Clav.

S. Bass

Lead 8

Pad 3

40

Alto Sax.

Hn.

Perc.

E. Clav.

S. Bass

Tape Smp. Brs.

Orch. Hit

Lead 8

Pad 3

43

46

49

Alto Sax.  
Perc.  
Bar.  
E. Clav.  
S. Bass  
Lead 8  
Pad 3  
Vc.  
Vc.

52

Alto Sax.  
Perc.  
E. Clav.  
S. Bass  
Syn. Drums  
Orch. Hit  
Lead 8  
Pad 3

55

Alto Sax.

Perc.

E. Clav.

S. Bass

Lead 8

Pad 3

58

Alto Sax.

Hn.

Perc.

E. Clav.

S. Bass

Syn. Drums

Tape Smp. Brs.

Orch. Hit

Lead 8

Pad 3

61

Alto Sax. Perc. E. Clav. S. Bass Syn. Drums Orch. Hit Lead 8 Pad 3

64

Alto Sax. Hn. Perc. E. Clav. S. Bass Syn. Drums Tape Smp. Brs. Orch. Hit Lead 8 Pad 3

67

Alto Sax. Hn. Perc. Bar. E. Clav. S. Bass Tape Smp. Brs Lead 8 Pad 3 Seash. Seash.

Detailed description of the musical score for page 12, measures 67-70. The score is arranged in a vertical stack of staves. The top staff is for Alto Saxophone, followed by Horns, Percussion, Baritone, Electric Clavichord, Sub Bass, Tape Samples Brass, Lead 8, Pad 3, and two Seash. parts. Measure 67 shows the beginning of the section with various rhythmic patterns. Measure 68 continues the patterns. Measure 69 features a change in the Baritone part with a new melodic line. Measure 70 concludes the section with sustained notes in the Seash. parts.

70

73

Alto Sax.

Perc.

Bar.

E. Clav.

S. Bass

Lead 8

Pad 3

Vc.

Vc.

76

Alto Sax. 

Perc. 

Bar. 

E. Clav. 

S. Bass 

Syn. Drums 

Lead 8 

Pad 3 

Vc. 

Vc. 

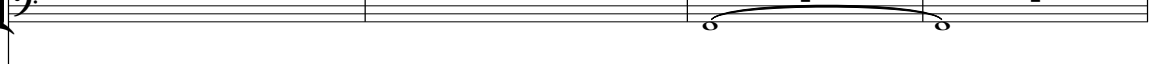
Seash. 

80

Alto Sax. 

Perc. 

Bar. 

S. Bass 

Syn. Drums 

Pad 3 

Vc. 

Vc. 

Seash. 

84

Alto Sax. Perc. Bar. S. Bass. Tape Smp. Brs. Pad 3. Vc. Vc. Seash.

88

Alto Sax. Perc. Bar. S. Bass. Pad 3. Vc. Vc. Seash. Seash.

92

Alto Sax.

Perc.

Bar.

S. Bass

Syn. Drums

Pad 3

Vc.

Vc.

Seash.

Seash.

95

The musical score for page 95 consists of the following parts:

- Alto Sax.**: Treble clef, starting with a whole rest in the first measure, followed by a quarter rest, and then a melodic line of eighth notes.
- Perc.**: Drum set notation with various rhythmic patterns including eighth and sixteenth notes.
- Bar.**: Bass clef, featuring a series of chords in the first measure, followed by rests.
- E. Clav.**: Bass clef, playing a steady eighth-note accompaniment.
- S. Bass**: Bass clef, playing a rhythmic eighth-note pattern.
- Syn. Drums**: Treble clef, playing a rhythmic eighth-note pattern.
- Orch. Hit**: Treble clef, featuring a single eighth-note hit in the second measure.
- Lead 8**: Treble clef, playing a fast eighth-note melodic line.
- Pad 3**: Treble clef, containing a sustained pad sound indicated by a vertical line.
- Vc.**: Two staves in bass clef. The upper staff has a complex melodic line with many accidentals, while the lower staff has a sustained chord.

98

Alto Sax.

Perc.

Bar.

E. Clav.

S. Bass

Orch. Hit

Lead 8

Vc.

101

Alto Sax.

Hn.

Perc.

Bar.

E. Clav.

S. Bass

Tape Smp. Brs

Orch. Hit

Lead 8

Vc.

104

Alto Sax.  
Hn.  
Perc.  
Bar.  
E. Clav.  
S. Bass  
Tape Smp. Brs  
Orch. Hit  
Lead 8  
Vc.

107

Alto Sax.  
Perc.  
Bar.  
E. Clav.  
S. Bass  
Orch. Hit  
Lead 8  
Vc.

110

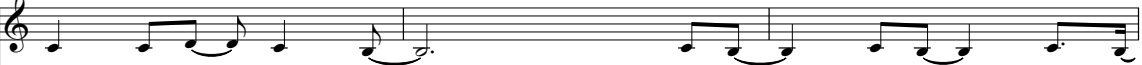
Alto Sax. 

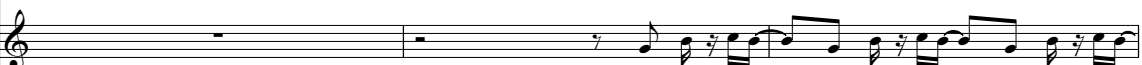
Hn. 

Perc. 

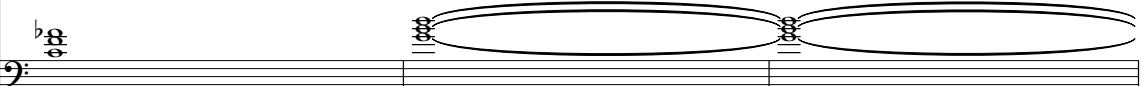
Bar. 

E. Clav. 

S. Bass 

Tape Smp. Brs 

Orch. Hit 

Lead 8 

Vc. 

113

Alto Sax.

Hn.

Perc.

Bar.

E. Clav.

S. Bass

Syn. Drums

Tape Smp. Brs

Lead 8

Pad 3

Vc.

Seash.

Seash.

116

Alto Sax. Hn. Perc. Bar. E. Clav. S. Bass Syn. Drums Tape Smp. Brs Lead 8 Pad 3 Vc. Vc. Seash. Seash.

Detailed description of the musical score: The score is for page 116 and consists of 13 staves. The top staff is for Alto Saxophone, starting with a quarter rest followed by eighth notes. The Horn staff (Hn.) plays a series of chords. The Percussion staff (Perc.) has a complex rhythmic pattern with many sixteenth notes. The Baritone staff (Bar.) has a melodic line with a slur. The Electric Clavichord staff (E. Clav.) has a rhythmic pattern of eighth notes. The Sub Bass staff (S. Bass) has a rhythmic pattern of eighth notes. The Synthesizer Drums staff (Syn. Drums) has a rhythmic pattern of eighth notes. The Tape Samples Brass staff (Tape Smp. Brs) plays chords. The Lead 8 staff has a melodic line with eighth notes. The Pad 3 staff plays chords. The Violin staff (Vc.) has a melodic line with a slur. The Viola staff (Vc.) has a melodic line with a slur. The Seashell staff (Seash.) has a melodic line with a slur.

119

Alto Sax.

Perc.

Bar.

E. Clav.

S. Bass

Lead 8

Pad 3

Vc.

Vc.

122

125

128

The musical score consists of the following parts:

- Alto Sax.**: Treble clef, starting with a whole rest followed by a melodic line of eighth notes.
- Hn.**: Treble clef, starting with a whole rest followed by a melodic line of eighth notes.
- Perc.**: Percussion clef, featuring a complex rhythmic pattern of eighth notes with accents.
- E. Clav.**: Bass clef, playing a steady eighth-note accompaniment.
- S. Bass**: Bass clef, playing a steady eighth-note accompaniment.
- Syn. Drums**: Treble clef, starting with a whole rest followed by a single eighth note.
- Tape Smp. Brs**: Treble clef, starting with a whole rest followed by a melodic line of eighth notes, including a triplet.
- Orch. Hit**: Treble clef, starting with a whole rest followed by a single eighth note.
- Lead 8**: Treble clef, playing a continuous eighth-note accompaniment.
- Pad 3**: Treble clef, playing sustained chords with long horizontal lines.
- Vc.**: Two staves in bass clef, playing a complex accompaniment with many beamed notes.

131

134

137

Alto Sax.

Hn.

Perc.

E. Clav.

S. Bass

Syn. Drums

Tape Smp. Brs

Orch. Hit

Lead 8

Pad 3

Vc.

Vc.

140

Alto Sax.  
Hn.  
Perc.  
Bar.  
E. Clav.  
S. Bass  
Tape Smp. Brs  
Lead 8  
Pad 3  
Vc.  
Vc.

143

Perc.  
Bar.  
E. Clav.  
S. Bass  
Tape Smp. Brs  
Lead 8  
Vc.  
Vc.

- Bar. (Baritone):** Features long, sustained notes with a melodic contour across all systems.
- Vc. (Violin):** Features long, sustained notes in the first system, rests in the second, and sustained notes in the third.
- Vc. (Viola):** Features long, sustained notes in the first system, rests in the second, and sustained notes in the third.
- Seash. (Seashell):** Plays a sustained note in the first system, rests in the second, and a sustained note in the third.

155

Perc.

Bar.

E. Clav.

S. Bass

Lead 8

Vc.

Vc.

Seash.

Seash.

Pet Shop Boys - It's A Sin 1

Alto Saxophone

♩ = 200,000000 ♩ = 127,000252

0140\_SIN

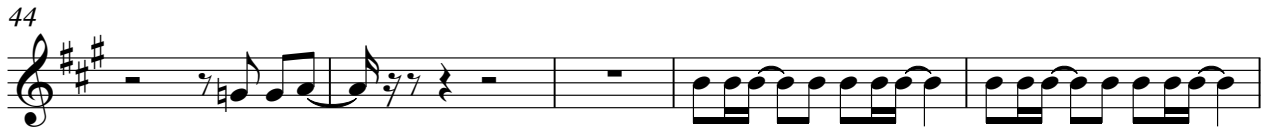
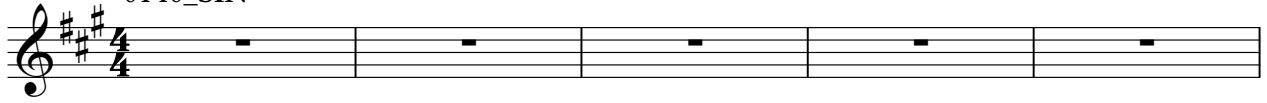

V.S.

120

6

129

6

138

18

159

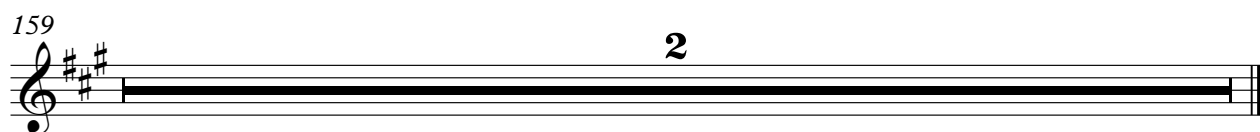

2

Horn in F

Pet Shop Boys - It's A Sin 1

♩ = 200,000000    ♩ = 127,000252

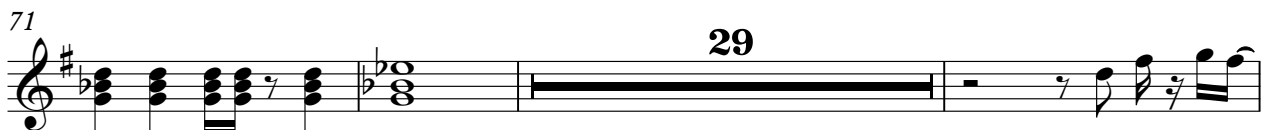
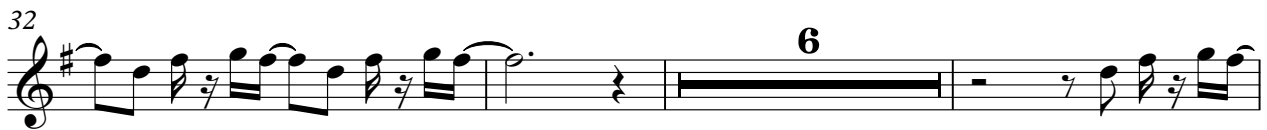
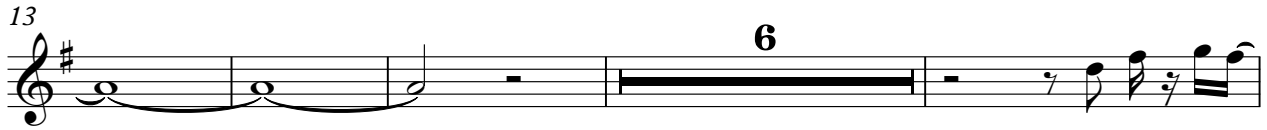

111

116

11

130

6

139

18

159

2

Pet Shop Boys - It's A Sin 1

Percussion

♩ = 200,000000 ♪ = 127,000252

4/4

4

10

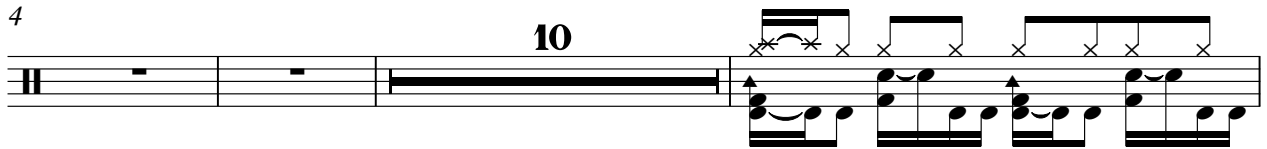

17

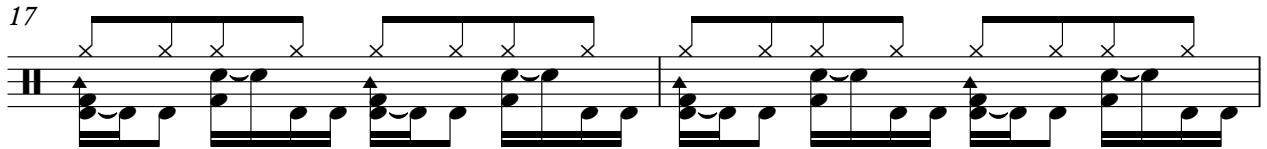

19

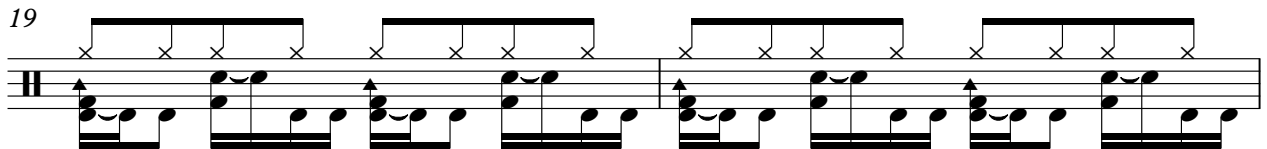

21

23

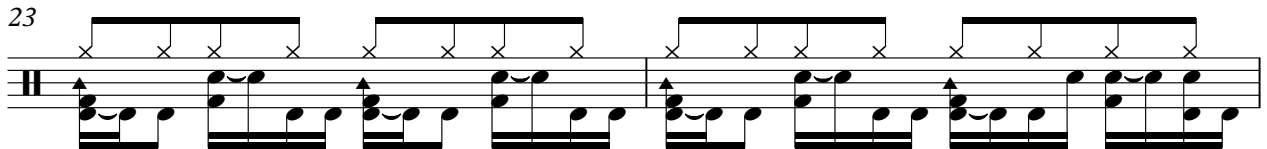

25

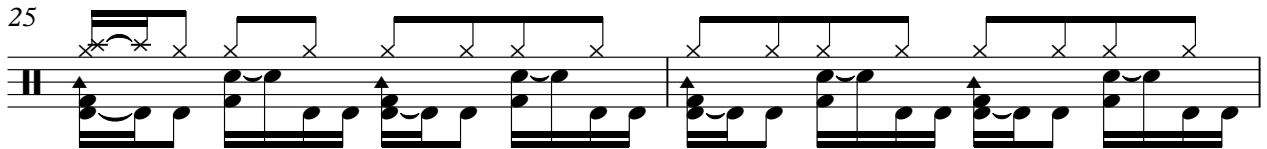

27

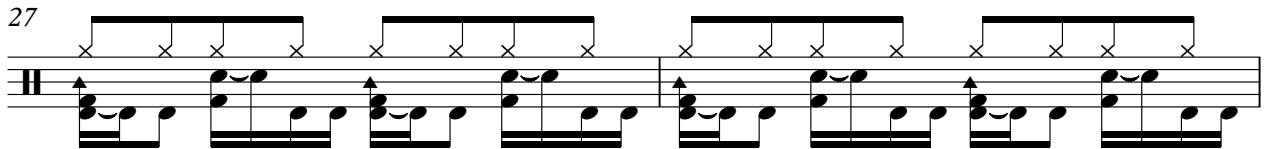

29

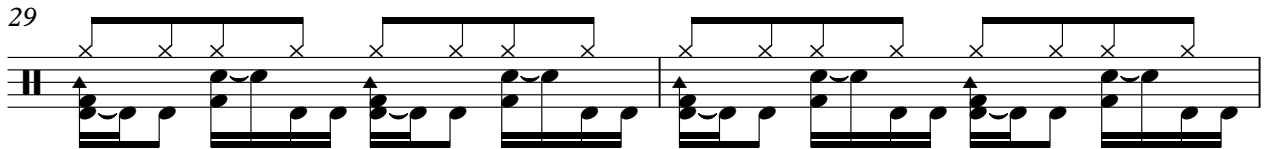

31

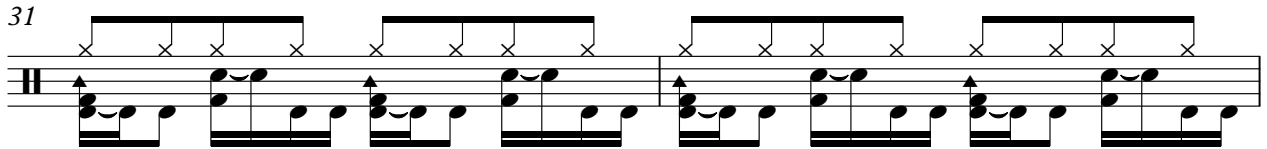

V.S.

53

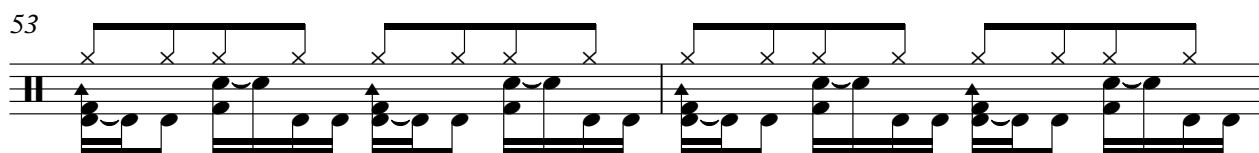

55

57

59

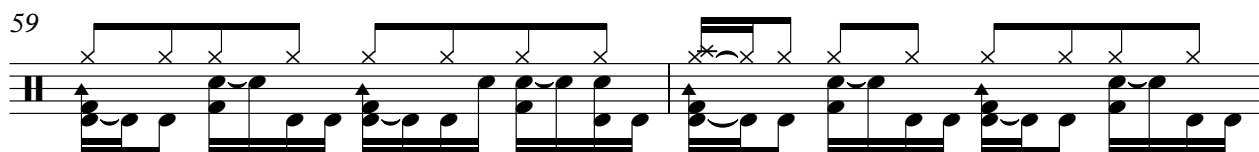

61

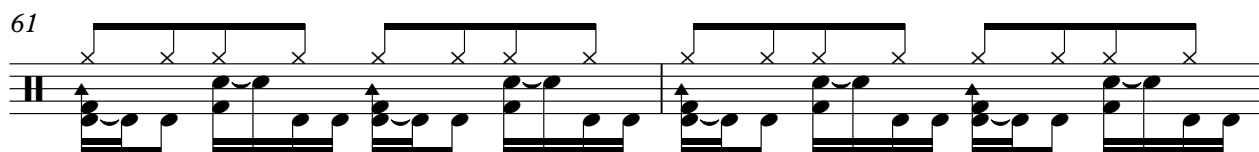

63

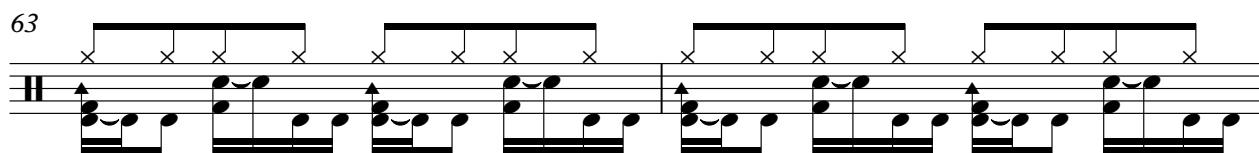

65

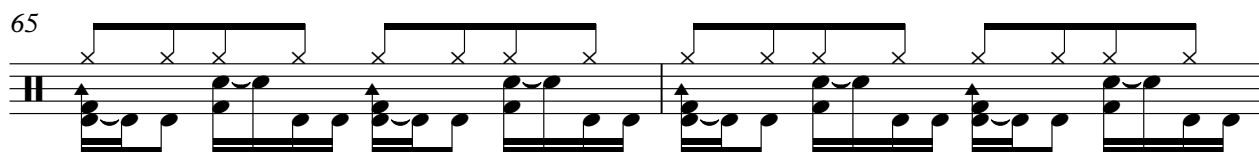

67

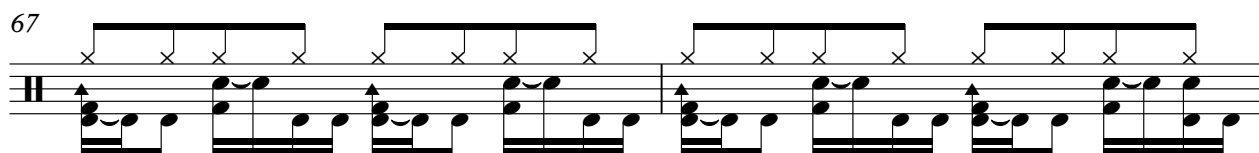

69

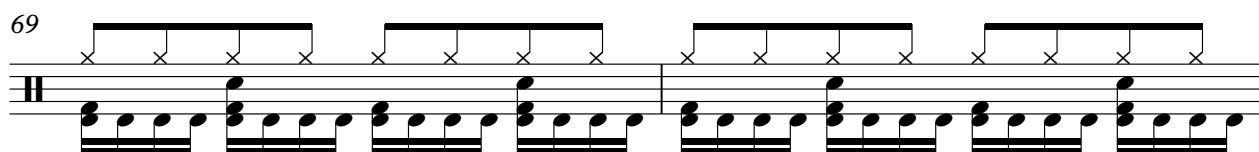

71

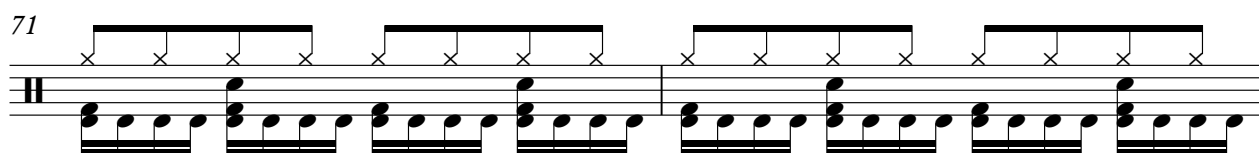

V.S.

99

101

103

105

107

109

111

113

115

117

V.S.

139

141

143

153

155

159

# Pet Shop Boys - It's A Sin 1

Baritone

♩ = 200,000000 ♩ = 127,000252

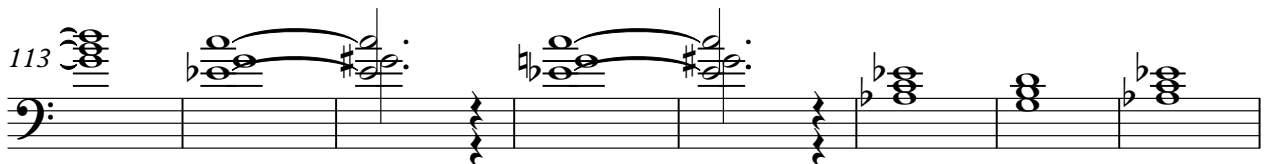
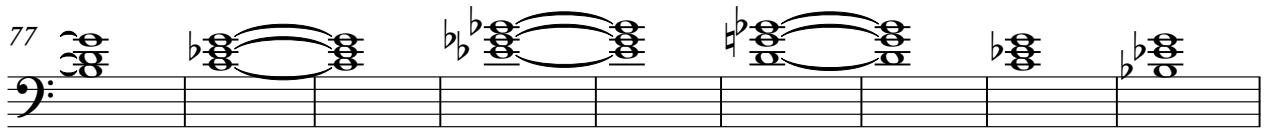
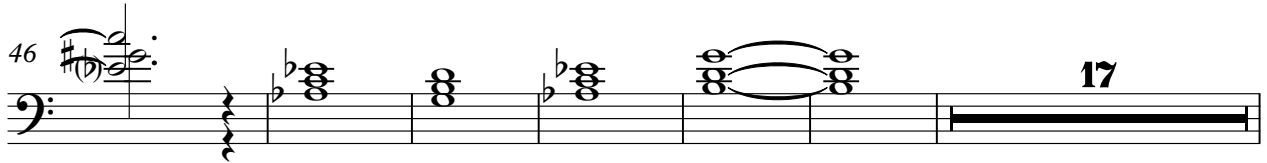
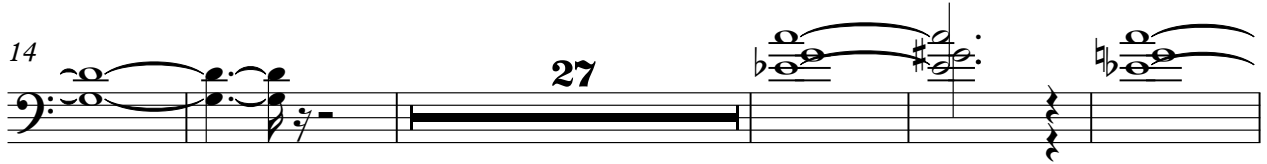
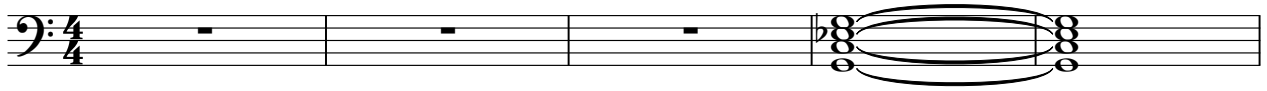

V.S.

2

Baritone

121

18

144

151

2

159

2

Electric Clavichord

Pet Shop Boys - It's A Sin 1

♩ = 200,000000 ♪ = 127,000252

6 **10**

18

21

24

27

30

33

36

39

V.S.

42

45

48

51

54

57

60

63

66

69

72

75

78

98

101

104

107

110

113

116

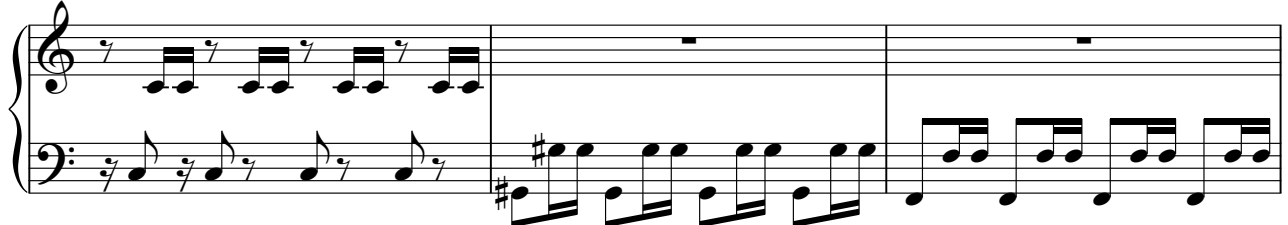

V.S.

119

122

125

128

131

134

137

140

143

153

Electric Clavichord

155

159

# Pet Shop Boys - It's A Sin 1

## Synth Bass

♩ = 200,000000 ♪ = 127,000252

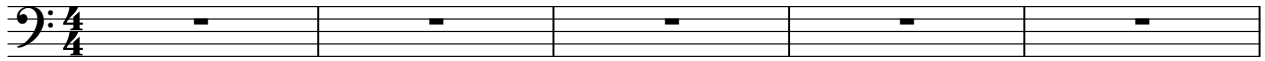

V.S.

33

35

37

39

41

43

45

47

49

51

53

55

57

59

61

63

65

67

69

71

V.S.

73

75

77

83

92

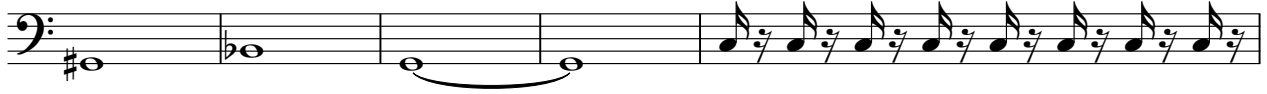

97

99

101

103

105

107

109

111

113

115

117

119

121

123

125

V.S.

127

129

131

133

135

137

139

141

143

147

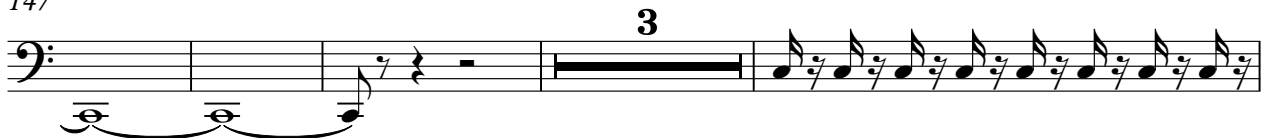

154

156

159

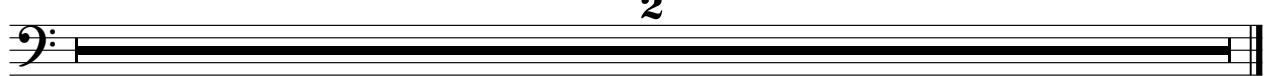

2

### Synth Drums

123

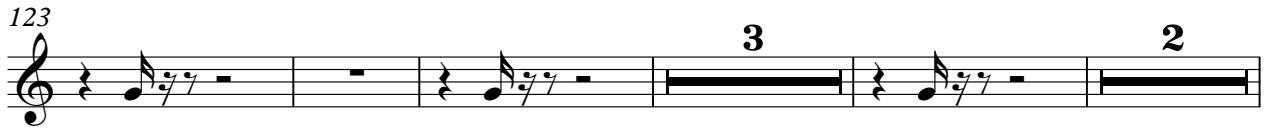

3 2

132

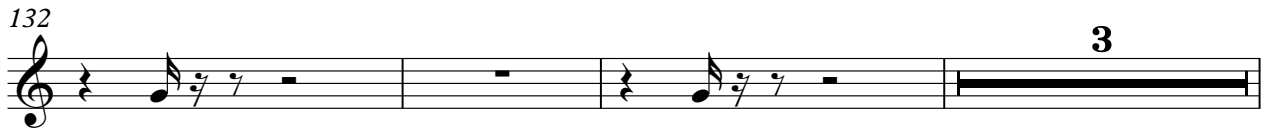

3

138

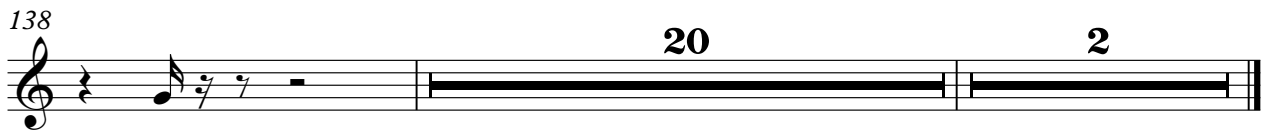

20 2

Tape Sampler Keyboard [Brass] Pet Shop Boys - It's A Sin 1

♩ = 200,000000 ♪ = 127,000252

6 **16**

25 **6**

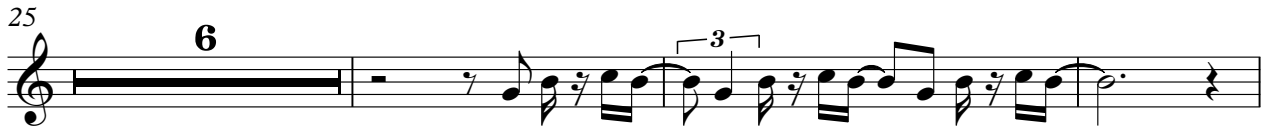

34 **6**

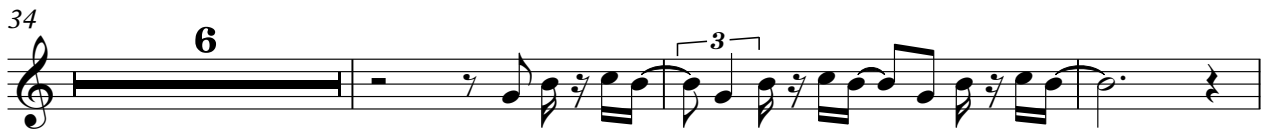

43 **11**

58 **6**

67

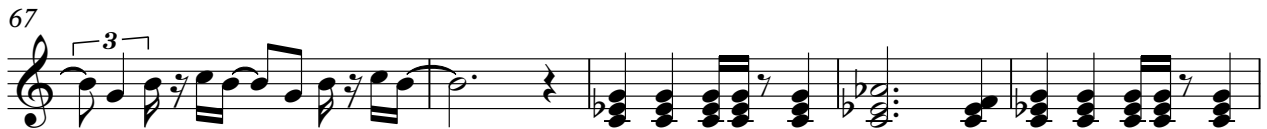

72 **12** **14**

102 **6**

111

116

11

130

6

139

143

14

159

2

Orchestra Hit

Pet Shop Boys - It's A Sin 1

♩ = 200,000000   ♩ = 127,000252

4

10

19

3

2

28

3

2

37

3

11

54

3

62

3

29

96

3

2

105

108

3

11

2

# Orchestra Hit

123

3 2

132

3

138

20 2

Lead 8 (Bass + Lead)

Pet Shop Boys - It's A Sin 1

♩ = 200,000000 ♪ = 127,000252

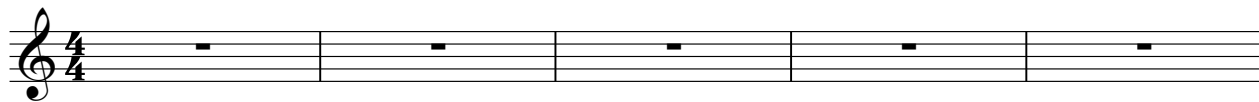

V.S.

Lead 8 (Bass + Lead)

34

36

38

40

42

44

46

48

50

52

54

56

58

60

62

64

66

68

70

72

V.S.

74

76

96

98

100

102

104

106

108

110

112

114

116

118

120

122

124

126

128

130

V.S.

Lead 8 (Bass + Lead)

152

154

156

159

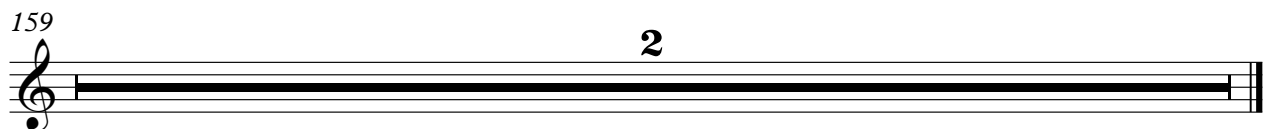

# Pet Shop Boys - It's A Sin 1

Pad 3 (Polysynth)

♩ = 200,000000   ♪ = 127,000252

6 **10**

23

32

41

50

59

68

77

86

V.S.

2

Pad 3 (Polysynth)

95

**18**

120

129

136

**18**

159

**2**

Violoncello

Pet Shop Boys - It`s A Sin 1

♩ = 200,000000 ♩ = 127,000252

Violoncello

Pet Shop Boys - It's A Sin 1

♩ = 200,000000    ♩ = 127,000252

6

15

20

25

22

52

21

78

8

93

102

109

4

2

118

Violoncello

125

130

135

141

149

3

2

159

2

Seashore

Pet Shop Boys - It's A Sin 1

♩ = 200,000000   ♩ = 127,000252

5   8   29

46   22

73   5

86

94   18

118   31   5

156   2

♩ = 200,000000 ♩ = 127,000252

6

47

88

96

149

159
