

# Pet Shop Boys - Miserablism

00:00:03:00

1.1,00

Intro

♩ = 122,000069

3

5

7

Drums

Clavi 5ths

Triad Bassline

Bassline

9

Drums

Clavi 5ths

Triad Bassline

Bassline

11

Drums

Clavi 5ths

Triad Bassline

Bassline

13

Drums

Clavi 5ths

Triad Bassline

Bassline

Words

/It seems to me there's some thing

15

Drums

Clavi 5ths

Triad Bassline

Bassline

Words

ser i ous be gin ning /A new ap proach found to the

17

Drums

Clavi 5ths

Triad Bassline

Bassline

Words

mean ing of life ny that hap pi ness is

19

Drums

Clavi 5ths

Triad Bassline

Bassline

Words

o pen as an op tion /And dis ap point ment dis ap pears

21

Drums

Clavi 5ths

Triad Bassline

Bassline

Piano

Words

o ver night that life is an im

23

25

27

Drums

Triad Bassline

Bassline

Piano

Words

see is what you see /And what you get /Is a new

29

Drums

Triad Bassline

Bassline

Piano

Words

Triad d/Chorus

phi lo so phy

31

Drums

Triad Bassline

Bassline

Piano

Triad d/Chorus

00:01:07:25  
34.1,00  
Refrain

33

Drums

Triad Bassline

Bassline

Piano

Words

Triad d/Chorus

String Chords

35

Drums

Triad Bassline

Bassline

Words

Triad d/Chorus

String Chords

/Is is and

37

Drums

Triad Bassline

Bassline

Words

Triad d/Chorus

String Chords

i sn't i sn't ser a bl i sm

39

Drums

Clavi 5ths

Triad Bassline

Bassline

Piano

Words

Triad d/Chorus

String Chords

41

Drums

Clavi 5ths

Triad Bassline

Bassline

Words

Triad d/Chorus

String Chords

43

Drums

Clavi 5ths

Triad Bassline

Bassline

Words

ed as a dra ma /With re al i sm on the

45

Drums

Clavi 5ths

Triad Bassline

Bassline

Words

spar sest of sets ery per for mance seems to reach

47

Drums

Clavi 5ths

Triad Bassline

Bassline

Words

the same con clu sion /No hap py end ings but a mes sage

49

Drums

Clavi 5ths

Triad Bassline

Bassline

Piano

Words

Triad d/Chorus

String Chords

to de press ing Life is an im

51

Drums

Triad Bassline

Bassline

Piano

Words

String Chords

pos si ble scheme /That's the point of this phi

53

55

57

59

61

Drums

Triad Bassline

Bassline

Piano

Words

Triad d/Chorus

String Chords

63

Drums

Triad Bassline

Bassline

Piano

Words

Triad d/Chorus

String Chords

/Is is and

00:02:10:22  
66.1,00  
Bridge

65

Drums

Triad Bassline

Bassline

Piano

Words

Triad d/Chorus

String Chords

i sn't i sn't if is wa sn't and

67

Drums

Bassline

Words

String Chords

i sn't were /You can't be sure but you might find es ta cy

70

Drums

Bassline

Piano

String Chords

72

Drums

Bassline

Piano

String Chords

74

Drums

Bassline

Piano

String Chords

76

Drums

Bassline

Piano

String Chords

78

Drums

Triad Bassline

Bassline

Piano

Synth Riff

Triad d/Chorus

String Chords

80

82

84

Drums

Triad Bassline

Bassline

Piano

Synth Riff

Triad d/Chorus

String Chords

00:02:50:01  
86.1,00  
Verse 3

86

Drums

Clavi 5ths

Triad Bassline

Bassline

Words  
for the sake of it make sure you're al ways frown ing

Synth Riff

Triad d/Chorus

88

Drums

Clavi 5ths

Triad Bassline

Bassline

Words

Synth Riff

/It shows the world that you've got substance and depth know

90

Drums

Clavi 5ths

Triad Bassline

Bassline

Piano

Words

String Chords

life is a im pos si ble scheme and

92

Drums

Triad Bassline

Bassline

Piano

Words

love /An im per cep ta ble dream

String Chords

94

Drums

Triad Bassline

Bassline

Piano

Triad d/Chorus

96

Drums

Triad Bassline

Bassline

Piano

Triad d/Chorus

00:03:13:18  
98.1,00  
Refrain

98

Drums

Triad Bassline

Bassline

Piano

Words

String Chords

ser a bl i sm

- Words:** A vocal line with lyrics: "/Is is. and i sn't i sn't". The notes are placed above the lyrics.

- Words:** The vocal line with lyrics: "Is is and i sn't i sn't". The notes are placed above the lyrics.
- String Chords:** A part for string chords, showing two distinct chord voicings.

106

108

110

112

114

The musical score consists of the following parts:

- Drums:** A drum set part with a steady 4/4 beat, featuring a snare drum on the second and fourth beats and a kick drum on the first and third beats.
- Words:** A vocal line with the lyrics "ser a bl i sm" written below the notes.
- String Chords:** A string section part with a melodic line in the right hand, featuring a series of chords.

116

120

122

Drums

Triad Bassline

Bassline

Piano

Words

Synth Riff

Triad d/Chorus

String Chords

124

126

Drums

Triad Bassline

Bassline

Piano

Words

Synth Riff

Triad d/Chorus

String Chords

128

- Words:** A vocal line with lyrics: "/Is is and". The notes are placed under the words.
- Synth Riff:** A bass line with a short, melodic phrase consisting of three notes, the last of which is a dotted note.

129

Drums

Triad Bassline

Bassline

Piano

Words

Synth Riff

Triad d/Chorus

String Chords

# Pet Shop Boys - Miserablism

## Drums

♩ = 122,000069

V.S.

29

32

35

38

41

44

47

50

53

56

59

62

65

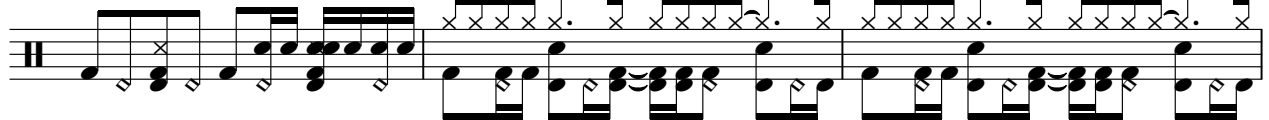

68

71

74

77

80

83

86

V.S.

89

92

95

99

103

107

110

113

116

119

122

125

128

Pet Shop Boys - Miserablism

Clavi 5ths

♩ = 122,000069

4

8

11

15

18

22

18 2

44

47

50

36

88

40

Triad Bassline

Pet Shop Boys - Miserablism

♩ = 122,000069

3

5

7

9

11

14

16

18

20

V.S.

Triad Bassline

22

24

26

28

30

32

34

36

38

40

Triad Bassline

42

44

46

48

50

52

54

56

58

60

Triad Bassline

62

64

78

80

82

84

86

88

90

92

Triad Bassline

94

96

98

100

102

104

106

108

110

112

Triad Bassline

114

116

118

120

122

124

126

128

Pet Shop Boys - Miserablism

Bassline

♩ = 122,000069

4

7

10

14

17

20

23

26

29

V.S.

32

35

38

41

44

47

50

53

56

59

62

65

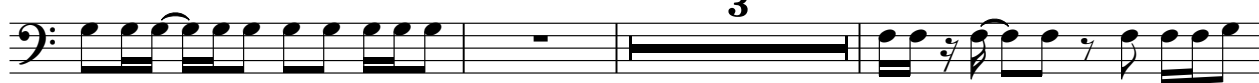

71

74

77

80

83

86

89

92

V.S.

125

128

Piano

Pet Shop Boys - Miserablism

♩ = 122,000069

21

21

27

27

32

7 10

7 10

32

7 10

7 10

52

52

58

60

62

64

70

76

79

81

83

85

4

4

93

98

100

102

104

106

108

110

112

114

116

118

120

122

124

126

128

# Pet Shop Boys - Miserablism

Words

♩ = 122,000069

@TMiserablism

@TPet Shop Boys

**13**

/It seems to me there's some thing ser i ous be gin ning

**16**

/A new ap proach found to themean ing of life ny that hap pi ness is

**19**

o pen as an op tion /And dis ap point ment dis ap pears o ver night that

**22**

life is an im poss i ble scheme /Face the facts what it's

**25**

al ways been /Re lax /What you see is what you see /And what you

**28**

get /Is a new phi lo so phy ser a bl i sm

**35**

/Is is and i sn't i sn't ser a bl i sm

40

/Is is and i sn't i sn't while your life is still di rect

43

ed as a dra ma /With re al i sm on the spar sest of sets

46

ery per for mance seems to reach the same con clu sion

48

/No hap py end ings but a mes sage to de press ing Life is an im

51

pos si ble schem That's the point of this phi lo so phy

58

ser a bl i sm /Is is and i sn't i sn't ser a bl i sm

64

/Is is and i sn't i sn't if is wa sn't and i sn't were /You

68

can't be sure but you might find es ta cy

16

86

for the sake of it make sure you're always frown ing

88

/It shows the world that you've got sub stance and depth know life is a im

91

pos si ble scheme and love /An im per cep ta ble dream

**4**

98

ser a bl i sm /Is is and i sn't i sn't ser a bl i sm

104

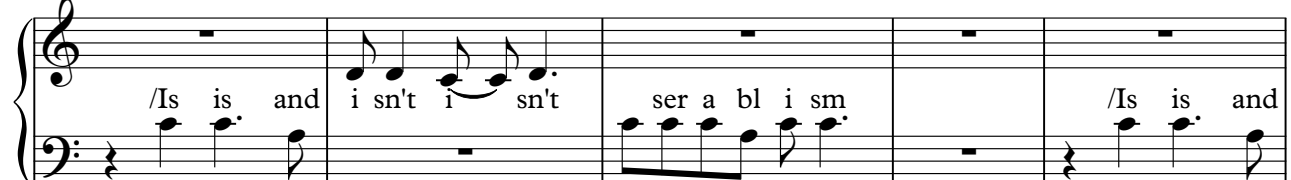

/Is is and i sn't i sn't ser a bl i sm /Is is and

109

i sn't i sn't ser a bl i sm /Is is and i sn't i sn't

114

ser a bl i sm /Is is and i sn't i sn't ser a bl i sm

120

Is is and i sn't i sn't ser a bl i sm Is is and

125

i sn't i sn't ser a bl i sm

128

Is is and i sn't i sn't ser a ble.

Synth Riff

Pet Shop Boys - Miserablism

♩ = 122,000069

77

81

87

11

14

114

119

124

127

Triad d/Chorus

Pet Shop Boys - Miserablism

♩ = 122,000069

29

33

36

38

40

42

8 3 5

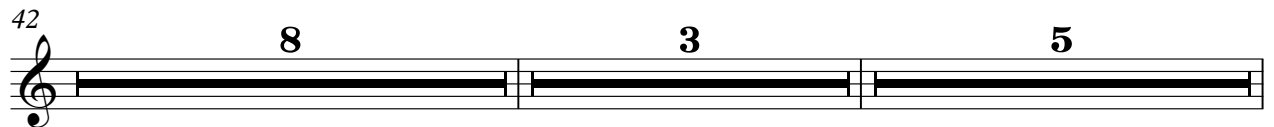

2

### Triad d/Chorus

58

60

62

64

78

80

82

84

Triad d/Chorus

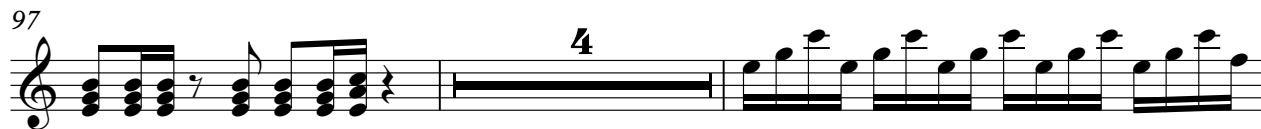

# Pet Shop Boys - Miserablism

## String Chords

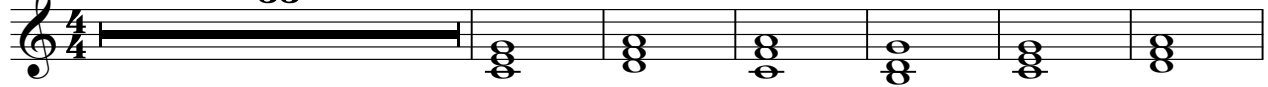
♩ = 122,000069 **33**

40

58

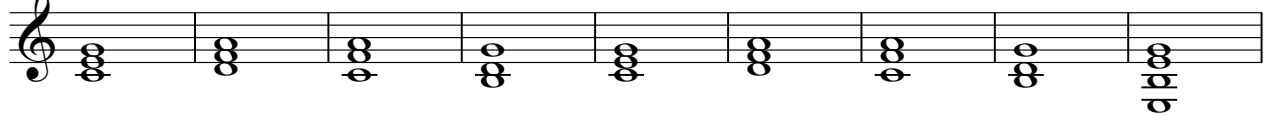

67

73

79

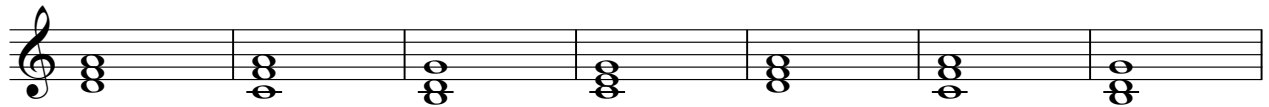

86

String Chords

98

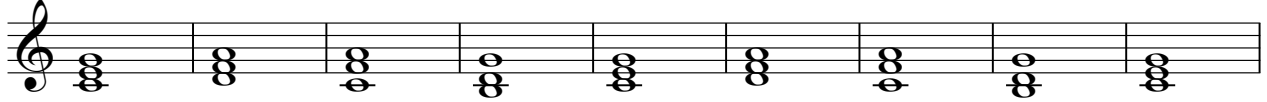

107

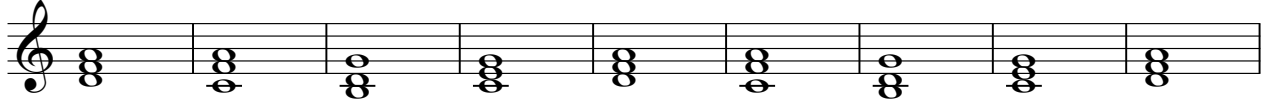

116

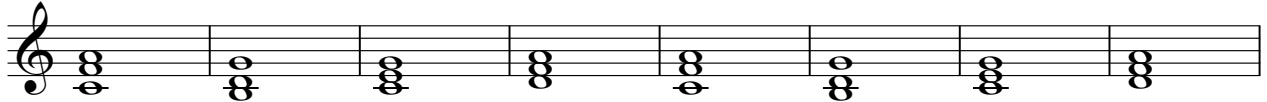

124

