

# Pet Shop Boys - New York City Boy

♩ = 130,000137

Flute

Horn in F

Trombone

Percussion

Electric Bass

Soprano

Tape Sampler Keyboard [Strings]

Viola

Solo

♩ = 130,000137

3

Perc.

Vla.

6

Perc. E. Bass Vla. Solo

9

Perc. E. Bass Vla. Solo

12

Fl. Perc. E. Bass S. Tape Smp. Str. Vla. Solo

15

18

Fl.

Perc.

E. Bass

S.

Tape Smp. Str

Vla.

Solo

20

Fl.

Perc.

E. Bass

S.

Tape Smp. Str

Vla.

Solo

23

Fl.

Perc.

E. Bass

Tape Smp. Str

Solo

26

Fl.

Perc.

E. Bass

Tape Smp. Str

Solo

29

Fl.

Hn.

Tbn.

Perc.

E. Bass

Tape Smp. Str

Solo

32

35

Fl.

Tbn.

Perc.

E. Bass

Tape Smp. Str

Vla.

Solo

38

Fl.

Perc.

E. Bass

S.

Tape Smp. Str

Vla.

Solo

41

Fl.

Perc.

E. Bass

S.

Tape Smp. Str

Vla.

Solo

43

Fl.

Perc.

E. Bass

S.

Tape Smp. Str

Vla.

Solo

45

Fl.

Perc.

E. Bass

S.

Tape Smp. Str

Vla.

Solo

==

48

Fl.

Perc.

E. Bass

Tape Smp. Str

Vla.

Solo

51

Fl.

Tbn.

Perc.

E. Bass

Tape Smp. Str

Vla.

Solo

54

Fl.

Tbn.

Perc.

E. Bass

Tape Smp. Str

Vla.

Solo

57

Fl.

Perc.

E. Bass

S.

Tape Smp. Str

Vla.

Solo

59

Fl.

Perc.

E. Bass

S.

Tape Smp. Str

Vla.

Solo

62

Fl.

Perc.

E. Bass

S.

Tape Smp. Str

Vla.

Solo

64

Fl.

Perc.

E. Bass

S.

Tape Smp. Str

Vla.

Solo

66

Tbn.

Perc.

E. Bass

68

Tbn.

Perc.

E. Bass

70

Tbn.

Perc.

E. Bass

72

Tbn.

Perc.

E. Bass

Vla.

74

Perc. S.

77

Tbn. Perc. S. Vla.

79

Tbn. Perc. S. Vla.

81

Tbn.

Perc.

E. Bass

S.

Vla.

83

Tbn.

Perc.

E. Bass

Vla.

85

Tbn.

Perc.

E. Bass

Vla.

88

Fl.

Tbn.

Perc.

E. Bass

S.

Tape Smp. Str.

Vla.

91

Fl.

S.

Tape Smp. Str.

96

Fl. Perc. E. Bass S. Tape Smp. Str. Vla. Solo

99

Fl. Perc. E. Bass S. Tape Smp. Str. Vla. Solo

102

Fl.

Perc.

E. Bass

S.

Tape Smp. Str

Vla.

Solo

104

Fl.

Perc.

E. Bass

S.

Tape Smp. Str

Vla.

Solo

106

Tbn.

Perc.

E. Bass

Tape Smp. Str

Vla.

Solo

109

Tbn.

Perc.

E. Bass

Tape Smp. Str

Vla.

Solo

111

Tbn.

Perc.

E. Bass

Tape Smp. Str

Vla.

Solo

113

Perc.

E. Bass

S.

Tape Smp. Str

Vla.

Solo

Perc. 

E. Bass 

S. 

Tape Smp. Str. 

Fl. 

Perc. 

E. Bass 

S. 

Tape Smp. Str. 

Vla. 

Solo 

123

Fl.

Perc.

E. Bass

S.

Tape Smp. Str

Vla.

Solo

126

Fl.

Perc.

E. Bass

S.

Tape Smp. Str

Vla.

Solo

128

Fl.

Perc.

E. Bass

S.

Tape Smp. Str

Vla.

Solo

130

Fl.

Perc.

E. Bass

S.

Tape Smp. Str

Vla.

Solo

133

Fl.

Perc.

E. Bass

S.

Tape Smp. Str

Vla.

Solo

135

Fl.

Perc.

E. Bass

S.

Tape Smp. Str.

Vla.

Solo

137

Pet Shop Boys - New York City Boy

Flute

♩ = 130,000137

**13**

17

21

25

29

34

39

43

47

50

V.S.

54

59

63

89

94

99

103

122

126

130

134

137

Horn in F

Pet Shop Boys - New York City Boy

♩ = 130,000137

**29**

32

**106**

Trombone

Pet Shop Boys - New York City Boy

♩ = 130,000137

29

32

36

16

55

9

66

68

70

72

4

Trombone

78

80

82

84

87

16

107

111

27

# Pet Shop Boys - New York City Boy

## Percussion

♩ = 130,000137

2

6

9

11

14

17

20

23

26

29

V.S.

32

35

38

41

44

47

50

53

56

59

62

65

68

71

74

77

80

83

86

89

96

99

102

105

108

111

114

121

124

127

Percussion

130

133

136

Pet Shop Boys - New York City Boy

Electric Bass

♩ = 130,000137

5

9

13

17

21

25

29

33

37

41

V.S.

45

49

53

57

61

65

68

70

72

82

86

99

103

107

111

115

119

123

127

131

V.S.

4

Electric Bass

135

Pet Shop Boys - New York City Boy

Soprano

♩ = 130,000137

13

17

21

16

40

44

12

59

63

8

74

77

80

8

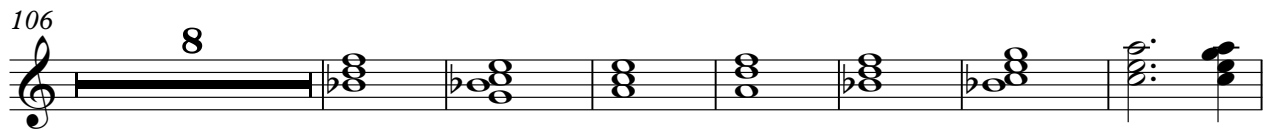

Pet Shop Boys - New York City Boy  
Tape Sampler Keyboard [Strings]

♩ = 130,000137

13

13

20

29

38

47

56

V.S.

65

24

24

95

104

113

122

131

136

2

Viola

Pet Shop Boys - New York City Boy

♩ = 130,000137

4

8

14

17

20

12

35

40

43

4

89

8

99

102

105

111

8

123

126

129

132

135

4

Viola

137

2

# Pet Shop Boys - New York City Boy

Solo

♩ = 130,000137

5

13

22

31

40

49

58

66

32

104

110

8

2

Solo

122

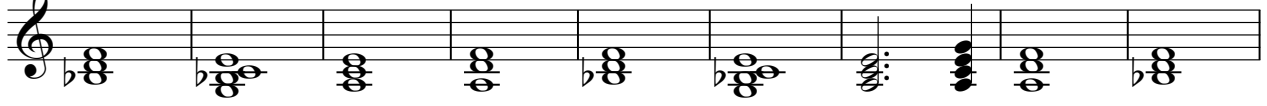

131

