

Pet Shop Boys - Paninaro '95

♩ = 124,000252

Percussion

Flexatone

Bandoneon

Synth Bass

FM Synth

Synth Strings

Lead 1 (Square)

Lead 4 (Chiff)

Lead 8 (Bass + Lead)

FX 5 (Brightness)

FX 5 (Brightness)

FX 5 (Brightness)

Viola

Solo

♩ = 124,000252

6

9

11

13

15

18

Perc.

S. Bass

FM

FX 5

FX 5

Solo

21

Perc.

S. Bass

FM

FX 5

FX 5

Solo

24

Perc.

S. Bass

FM

FX 5

Solo

27

Perc.

Band.

S. Bass

FM

FX 5

FX 5

FX 5

Solo

30

Perc.

Band.

S. Bass

FM

Syn. Str.

Lead 1

FX 5

FX 5

FX 5

Solo

33

Perc.

S. Bass

FM

Syn. Str.

Lead 1

36

38

40

Perc. S. Bass FM Syn. Str. FX 5 FX 5 Solo

42

Perc. S. Bass FM Syn. Str. FX 5 FX 5 Solo

44

Perc. S. Bass FM Syn. Str. FX 5 Solo

46

Perc.

S. Bass

FM

Syn. Str.

Solo

48

Perc.

S. Bass

Syn. Str.

Lead 4

Solo

50

Perc.

S. Bass

Syn. Str.

Lead 4

Solo

52

Perc.

S. Bass

Syn. Str.

Lead 4

Solo

54

Perc. Flex. S. Bass Syn. Str. Lead 4 FX 5 Solo

56

Perc. Flex. S. Bass Lead 1 Lead 4

58

Perc. Flex. S. Bass Lead 1

60

Perc. Flex. S. Bass Lead 1 FX 5

62

Perc. Flex. Band. S. Bass FM Syn. Str. Lead 1 Lead 8 FX 5 FX 5 FX 5

65

Perc.

Flex.

Band.

S. Bass

FM

Syn. Str.

Lead 8

FX 5

FX 5

67

Perc. Flex. Band. S. Bass. FM. Syn. Str. Lead 1. Lead 8. FX 5. FX 5.

69

Perc. Flex. Band. S. Bass. FM. Syn. Str. Lead 1. Lead 8. FX 5. FX 5.

71

73

75

77

79

81

83

85

87

89

91

93

95

97

99

Perc. S. Bass FM Syn. Str. Lead 8 FX 5 Vla. Solo

101

Perc. S. Bass FM Syn. Str. Vla.

103

Perc. S. Bass FM Syn. Str. Vla.

105

Perc. S. Bass FM Syn. Str. Vla.

107

Perc. Band S. Bass FM Syn. Str. Lead 4 Lead 8 FX 5 FX 5 Vla. Solo

109

Perc. Band. S. Bass FM Syn. Str. Lead 4 Lead 8 FX 5 FX 5 Solo

112

Perc. Band. S. Bass FM Syn. Str. Lead 4 Lead 8 FX 5 FX 5 Solo

114

Perc.

Band.

S. Bass

FM

Syn. Str.

Lead 4

Lead 8

FX 5

FX 5

Solo

116

Perc. Band. S. Bass. FM. Syn. Str. Lead 4. Lead 8. FX 5. FX 5. Solo.

Detailed description of the musical score: The score consists of ten staves. The Percussion staff (Perc.) features a complex rhythmic pattern with many sixteenth notes and rests. The Band staff (Band.) shows a long, sustained note with a slur. The S. Bass staff (S. Bass.) has a steady eighth-note bass line. The FM staff (FM) contains sparse notes with rests. The Syn. Str. staff (Syn. Str.) features a melodic line with a triplet of eighth notes. The Lead 4 staff (Lead 4) has a few notes and rests. The Lead 8 staff (Lead 8) has a dense, continuous sixteenth-note pattern. The two FX 5 staves (FX 5) have sparse notes and rests. The Solo staff (Solo) features a melodic line with eighth notes and rests.

118

Perc. Band. S. Bass FM Syn. Str. Lead 8 FX 5 FX 5 Solo

120

Perc. Band. S. Bass FM Syn. Str. Lead 8 FX 5 FX 5 Solo

123

S. Bass
FM
Syn. Str.
Lead 1
FX 5

126

Perc.
S. Bass
Syn. Str.
Lead 1

129

Perc.
S. Bass
Syn. Str.
Lead 1

131

Perc.
S. Bass
Syn. Str.
Lead 1

Pet Shop Boys - Paninaro '95

Percussion

♩ = 124,000252

6 3

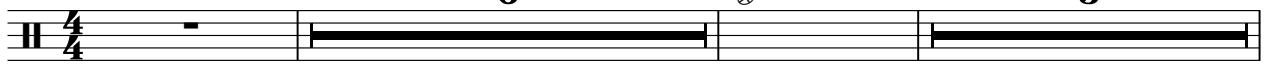

A single staff of music in 4/4 time. It contains two measures of rests. The first measure is labeled with a large '6' above it, and the second measure is labeled with a large '3' above it. There are also small circular symbols above the staff in the middle and at the end of the second measure.

12

14

16

18

20

22

24

26

28

V.S.

30

32

34

36

38

40

42

44

46

48

50

52

54

55

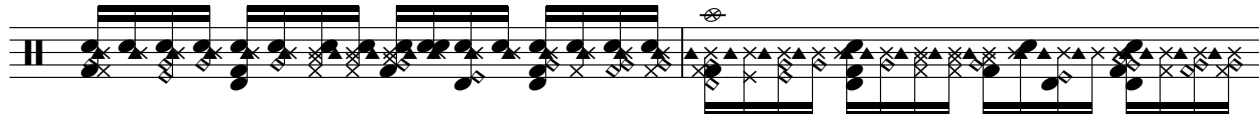

57

59

61

63

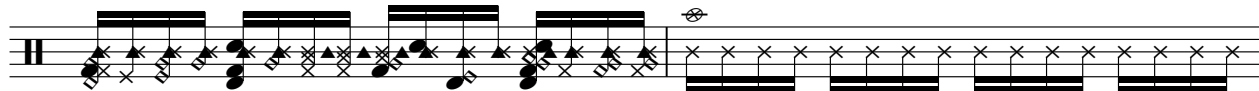

65

67

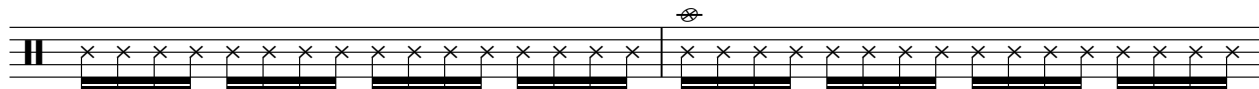

V.S.

69

71

73

75

77

79

81

83

85

87

89

91

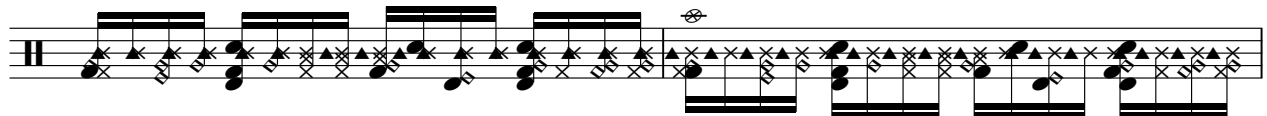

93

95

97

99

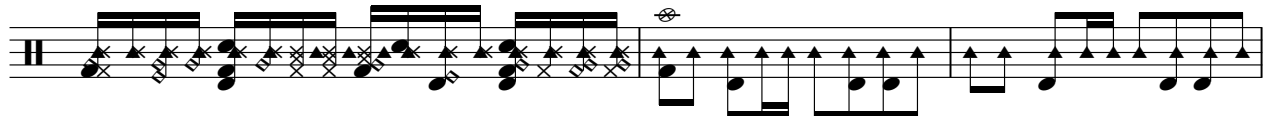

102

105

107

109

111

113

115

117

119

121

128

130

132

♩ = 124,000252

7

9

11

13

15 20

37

39 15

91

40

132

2

Pet Shop Boys - Paninaro '95

Bandoneon

♩ = 124,000252

8

8

16

12

12

6

6

38

25

25

68

36

36

111

118

10

10

2

Bandoneon

132

2

Pet Shop Boys - Paninaro '95

Synth Bass

♩ = 124,000252

7

11

15

19

23

27

31

35

39

V.S.

78

82

86

90

94

98

102

106

110

114

V.S.

118

123

127

132

2

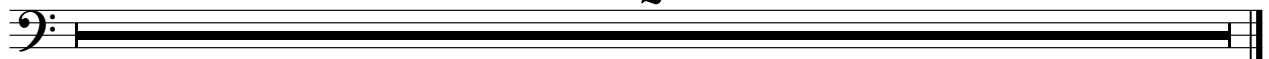

♩ = 124,000252

15

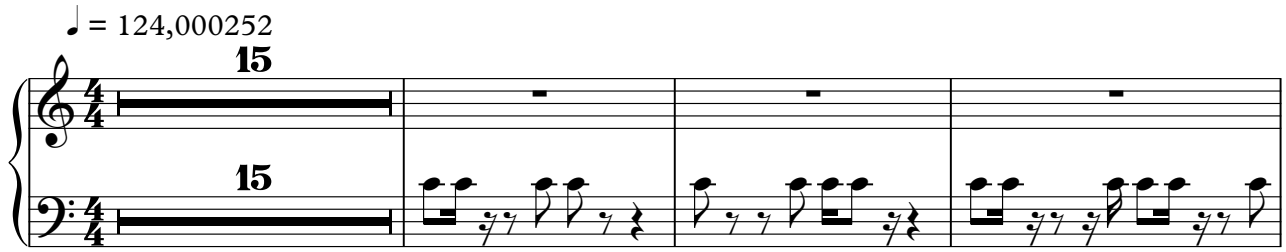

19

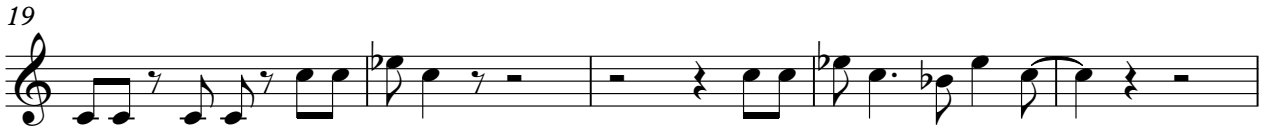

24

29

34

39

44

16

63

68

73

78

83

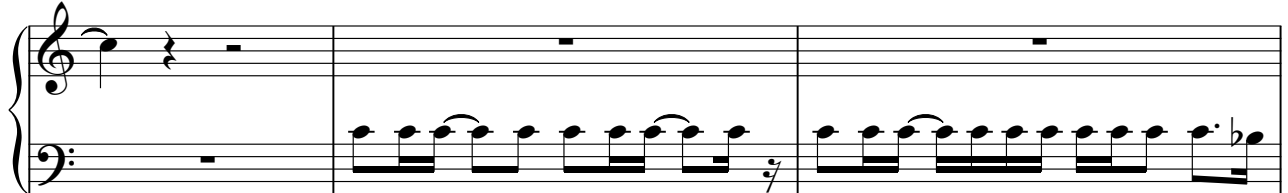

86

89

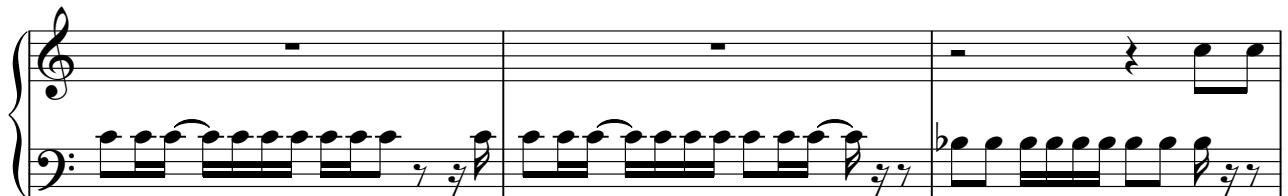

92

97

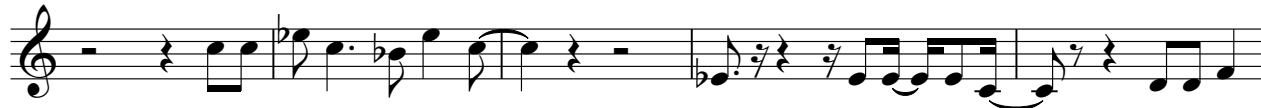

102

106

111

116

121

132

Pet Shop Boys - Paninaro '95

Synth Strings

♩ = 124,000252

4

8

12

16

15

34

38

3

41

43

46

50

V.S.

Synth Strings

54

7

65

69

73

76

3

78

80

3

82

84

88

Synth Strings

92

3

94

96

3

98

100

104

106

109

113

116

3

V.S.

118

120

122

127

132

Pet Shop Boys - Paninaro '95

Lead 1 (Square)

♩ = 124,000252

2

5

7

9

11

13

15

16

Lead 1 (Square)

32

34

36

38

40

16

58

60

62

4

68

70

72 **51**

124

126

128

130

132 **2**

Lead 4 (Chiff)

Pet Shop Boys - Paninaro '95

♩ = 124,000252

47

50

53

56

51

109

112

115

15

132

2

Lead 8 (Bass + Lead)

Pet Shop Boys - Paninaro `95

♩ = 124,000252

7

9

11

13

15

48

64

66

68

70

71

20

Lead 8 (Bass + Lead)

92

94

96

98

100

109

111

113

115

117

8

119

121

132

FX 5 (Brightness)

Pet Shop Boys - Paninaro '95

♩ = 124,000252

22

26

31

23

4

60

63

68

132

2

FX 5 (Brightness)

Pet Shop Boys - Paninaro '95

♩ = 124,000252

18

23

30

41

64

69

76

81

85

87

V.S.

90

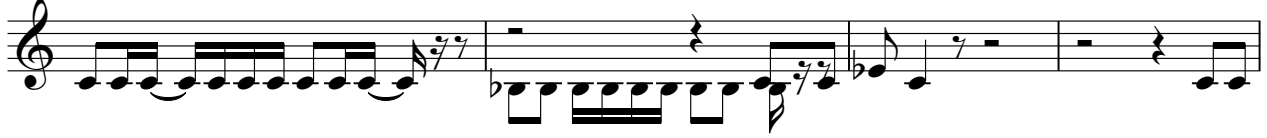

94

99

110

115

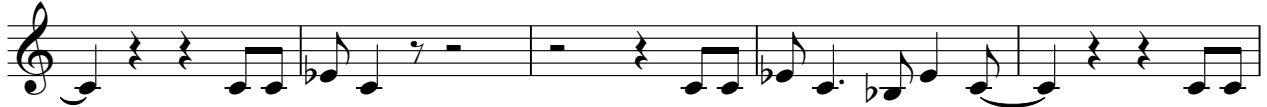

120

132

♩ = 124,000252

18

23

31

43

63

68

73

79

91

96

FX 5 (Brightness)

107

112

117

121

132

Viola

Pet Shop Boys - Paninaro '95

♩ = 124,000252

98

100

101

102

103

104

105

106

107

108

109

110

111

112

132

2

24

2

Pet Shop Boys - Paninaro '95

Solo

♩ = 124,000252

15

18

21

24

27

30

8

40

43

46

49

V.S.

52

55

73

76

79

82

85

88

91

94

97

100

110

113

116

119

121

132

