

Pet Shop Boys - So Hard

♩ = 124,000252

CHOIR AAHS

SYNTH DRUM

PIZZICATO

4

DRUMS

CHOIR AAHS

SYNTH DRUM

PIZZICATO

7

DRUMS

CHOIR AAHS

SYNTH DRUM

PIZZICATO

9

DRUMS

SAW WAVE

CHOIR AAHS

SYNTH DRUM

PIZZICATO

11

DRUMS

SAW WAVE

CHOIR AAHS

SYNTH DRUM

PIZZICATO

13

DRUMS

SAW WAVE

CHOIR AAHS

8

SYNTH DRUM

PIZZICATO

ORCH.HIT

6

14

DRUMS

SAW WAVE

ACOU BASS

CHOIR AAHS

8

SYN BASS 1

SYNTH DRUM

SYN STR 1

ORCH.HIT

16

DRUMS

ACOU BASS

CHOIR AAHS

SYN BASS 1

18

DRUMS

ACOU BASS

CHOIR AAHS

SYN BASS 1

20

DRUMS

SAW WAVE

ACOU BASS

CHOIR AAHS

SYN BASS 1

SYN STR 1

ORCH.HIT

22

DRUMS

ACOU BASS

CHOIR AAHS

SYN BASS 1

24

DRUMS

ACOUBASS

CHOIR AAHS

SYNBASS 1

26

DRUMS

ACOUBASS

SYNBASS 1

SYNSTR 1

28

DRUMS

ACOUBASS

SYNBASS 1

SYNSTR 1

30

DRUMS

ACOU BASS

SYN BASS 1

SYN STR 1

32

DRUMS

ACOU BASS

SYN BASS 1

SYN STR 1

34

DRUMS

SAW WAVE

ACOU BASS

CHOIR AAHS

SYN BASS 1

SYN STR 1

36

DRUMS

SAW WAVE

ACOU BASS

CHOIR AAHS

SYN BASS 1

SYN STR 1

37

DRUMS

SAW WAVE

ACOU BASS

CHOIR AAHS

SYN BASS 1

SYN STR 1

38

DRUMS

SAW WAVE

ACOU BASS

CHOIR AAHS

SYN BASS 1

SYN STR 1

ORCH. HIT

40

DRUMS

SAW WAVE

ACOU BASS

CHOIR AAHS

SYN BASS 1

SYN STR 1

42

DRUMS

SAW WAVE

ACOU BASS

CHOIR AAHS

SYN BASS 1

SYN STR 1

43

DRUMS

SAW WAVE

ACOU BASS

CHOIR AAHS

SYN BASS 1

SYN STR 1

44

DRUMS

SAW WAVE

ACOU BASS

CHOIR AAHS

SYN BASS 1

SYN STR 1

ORCH. HIT

46

DRUMS

ACOU BASS

SYN BASS 1

PIZZICATO

SYN STR 1

48

DRUMS

ACOU BASS

SYN BASS 1

PIZZICATO

SYN STR 1

50

DRUMS

ACOU BASS

SYN BASS 1

PIZZICATO

SYN STR 1

52

DRUMS

ACOU BASS

SYN BASS 1

PIZZICATO

SYN STR 1

54

DRUMS

SAW WAVE

ACOU BASS

CHOIR AAHS

SYN BASS 1

SYN STR 1

56

DRUMS

SAW WAVE

ACOU BASS

CHOIR AAHS

SYN BASS 1

SYN STR 1

57

DRUMS

SAW WAVE

ACOU BASS

CHOIR AAHS

SYN BASS 1

SYN STR 1

58

DRUMS

SAW WAVE

ACOU BASS

CHOIR AAHS

SYN BASS 1

SYN STR 1

ORCH. HIT

60

DRUMS

SAW WAVE

ACOU BASS

CHOIR AAHS

SYN BASS 1

SYN STR 1

62

DRUMS

SAW WAVE

ACOU BASS

CHOIR AAHS

SYN BASS 1

SYN STR 1

63

DRUMS

SAW WAVE

ACOU BASS

CHOIR AAHS

SYN BASS 1

SYN STR 1

65

DRUMS

ACOU BASS

CHOIR AAHS

SYN BASS 1

PIZZICATO

SYN STR 1

67

DRUMS

ACOU BASS

CHOIR AAHS

SYN BASS 1

PIZZICATO

SYN STR 1

69

DRUMS

ACOU BASS

CHOIR AAHS

SYN BASS 1

PIZZICATO

SYN STR 1

71

DRUMS

SAW WAVE

ACOU BASS

CHOIR AAHS

SYN BASS 1

PIZZICATO

SYN STR 1

73

DRUMS

SAW WAVE

ACOU BASS

CHOIR AAHS

SYN BASS 1

SYN STR 1

ORCH.HIT

75

DRUMS

SAW WAVE

ACOU BASS

CHOIR AAHS

SYN BASS 1

PIZZICATO

SYN STR 1

ORCH.HIT

77

DRUMS

ACOU BASS

SYN BASS 1

PIZZICATO

SYN STR 1

79

DRUMS

ACOU BASS

SYN BASS 1

PIZZICATO

SYN STR 1

ORCH.HIT

81

DRUMS

ACOU BASS

SYN BASS 1

PIZZICATO

SYN STR 1

83

DRUMS

SAW WAVE

ACOU BASS

CHOIR AAHS

SYN BASS 1

PIZZICATO

SYN STR 1

85

DRUMS

SAW WAVE

ACOU BASS

CHOIR AAHS

SYN BASS 1

SYN STR 1

87

DRUMS

SAW WAVE

ACOU BASS

CHOIR AAHS

SYN BASS 1

SYNTH DRUM

PIZZICATO

SYN STR 1

89

91

DRUMS

SAW WAVE

ACOU BASS

CHOIR AAHS

SYN BASS 1

SYNTH DRUM

PIZZICATO

SYN STR 1

93

DRUMS

SAW WAVE

ACOU BASS

CHOIR AAHS

SYN BASS 1

SYNTH DRUM

PIZZICATO

SYN STR 1

95

DRUMS

SAW WAVE

ACOU BASS

CHOIR AAHS

SYN BASS 1

SYNTH DRUM

PIZZICATO

SYN STR 1

97

DRUMS

SAW WAVE

ACOU BASS

CHOIR AAHS

SYN BASS 1

SYN STR 1

99

DRUMS

SAW WAVE

ACOU BASS

CHOIR AAHS

SYN BASS 1

SYN STR 1

100

DRUMS

MUSIC BOX

SAW WAVE

ACOU BASS

CHOIR AAHS

SYN BASS 1

SYN STR 1

102

DRUMS

MUSIC BOX

SAW WAVE

ACOU BASS

CHOIR AAHS

SYN BASS 1

SYN STR 1

103

DRUMS

MUSIC BOX

SAW WAVE

ACOU BASS

CHOIR AAHS

SYN BASS 1

SYN STR 1

104

DRUMS

MUSIC BOX

SAW WAVE

ACOU BASS

CHOIR AAHS

SYN BASS 1

SYN STR 1

106

DRUMS

MUSIC BOX

SAW WAVE

ACOU BASS

CHOIR AAHS

SYN BASS 1

SYN STR 1

107

DRUMS

MUSIC BOX

SAW WAVE

ACOU BASS

CHOIR AAHS

SYN BASS 1

SYN STR 1

108

DRUMS

MUSIC BOX

SAW WAVE

ACOU BASS

CHOIR AAHS

SYN BASS 1

SYN STR 1

110

DRUMS

MUSIC BOX

SAW WAVE

ACOU BASS

CHOIR AAHS

SYN BASS 1

SYN STR 1

111

DRUMS

MUSIC BOX

SAW WAVE

ACOU BASS

CHOIR AAHS

SYN BASS 1

SYN STR 1

ORCH.HIT

112

DRUMS

SAW WAVE

ACOU BASS

CHOIR AAHS

SYN BASS 1

SYN STR 1

ORCH.HIT

114

DRUMS

SAW WAVE

ACOU BASS

CHOIR AAHS

SYN BASS 1

SYN STR 1

ORCH.HIT

116

DRUMS

SAW WAVE

ACOU BASS

CHOIR AAHS

SYN BASS 1

SYN STR 1

ORCH.HIT

118

DRUMS

SAW WAVE

ACOU BASS

CHOIR AAHS

SYN BASS 1

119

DRUMS

SAW WAVE

ACOU BASS

CHOIR AAHS

SYN BASS 1

Pet Shop Boys - So Hard

DRUMS

♩ = 124,000252

3

8

10

12

14

16

18

20

22

24

V.S.

DRUMS

26

28

30

32

34

36

38

40

42

44

DRUMS

46

48

50

52

54

56

58

60

62

64

V.S.

DRUMS

66

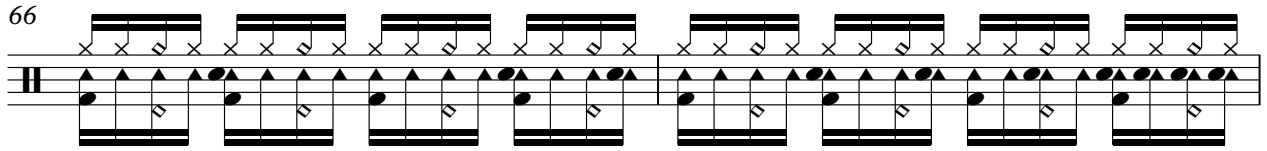

68

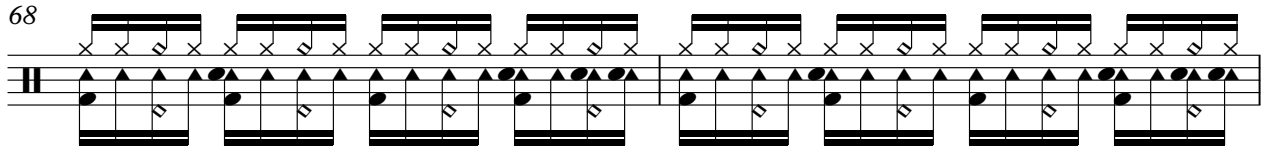

70

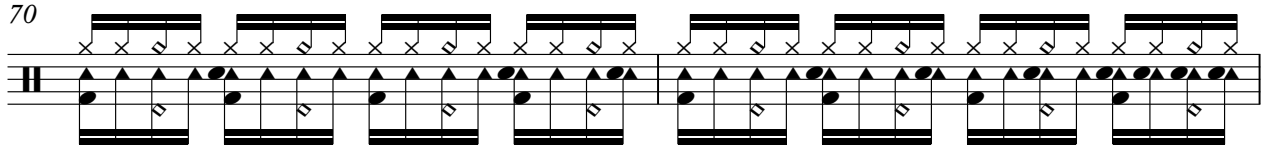

72

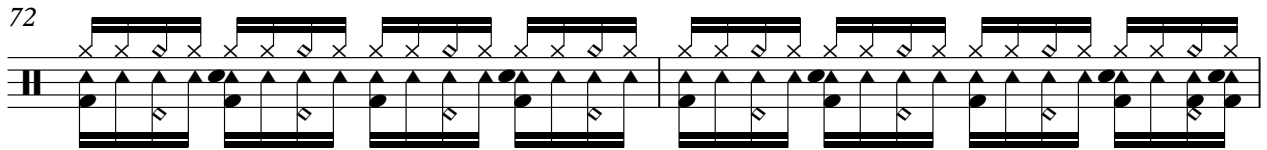

74

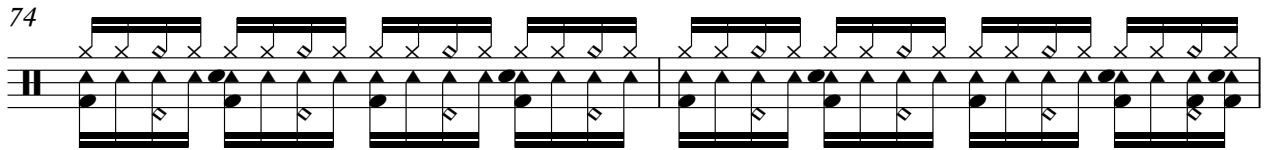

76

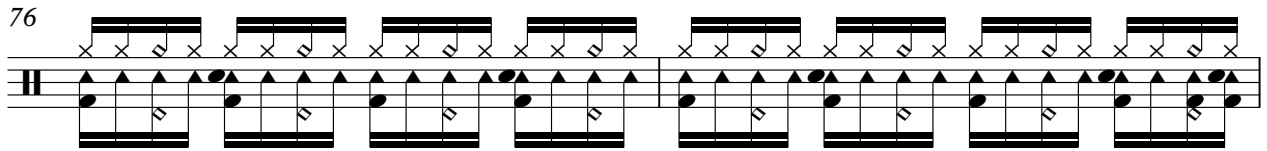

78

80

82

84

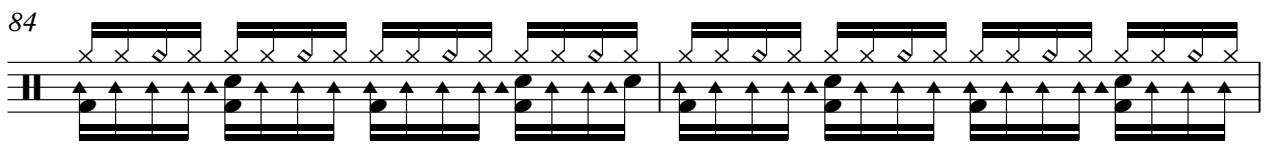

DRUMS

86

88

90

92

94

96

98

100

102

104

V.S.

DRUMS

106

108

110

112

114

116

118

119

♩ = 124,000252

100

98 99 100 101 102

103

103 104 105 106 107

108

10

108 109 110 111 112

SAW WAVE

Pet Shop Boys - So Hard

♩ = 124,000252

9

11

13

15

4

21

12

34

36

38

40

42

V.S.

SAW WAVE

44

46

8

55

57

59

61

63

8

72

74

76

8

SAW WAVE

85

87

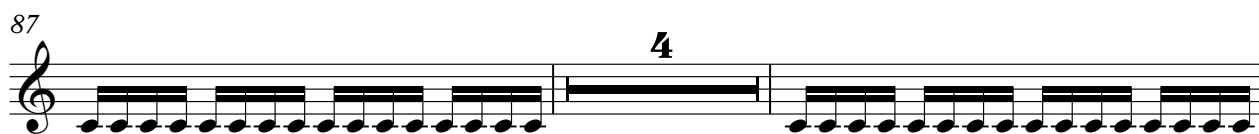

93

95

97

99

101

103

105

107

V.S.

SAW WAVE

109

111

113

115

117

119

2

ACOU BASS

Pet Shop Boys - So Hard

♩ = 124,000252

13

17

22

28

34

39

44

49

55

60

V.S.

118

CHOIR AAHS

Pet Shop Boys - So Hard

♩ = 124,000252

7

12

17

23

38

44

57

63

71

CHOIR AAHS

84

91

98

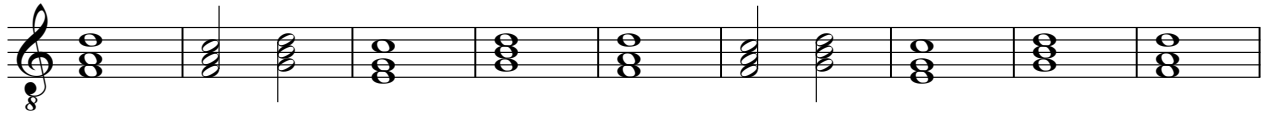

107

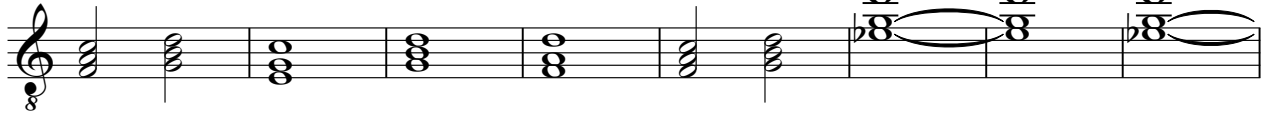

115

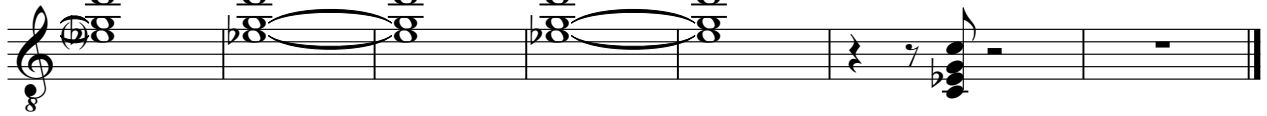

SYN BASS 1

Pet Shop Boys - So Hard

♩ = 124,000252

13

16

20

24

27

30

33

37

41

45

V.S.

80

83

87

92

97

101

105

109

113

116

V.S.

SYN BASS 1

119

SYNTH DRUM

Pet Shop Boys - So Hard

♩ = 124,000252

6

10

14

73

90

94

26

PIZZICATO

Pet Shop Boys - So Hard

♩ = 124,000252

5

9

13

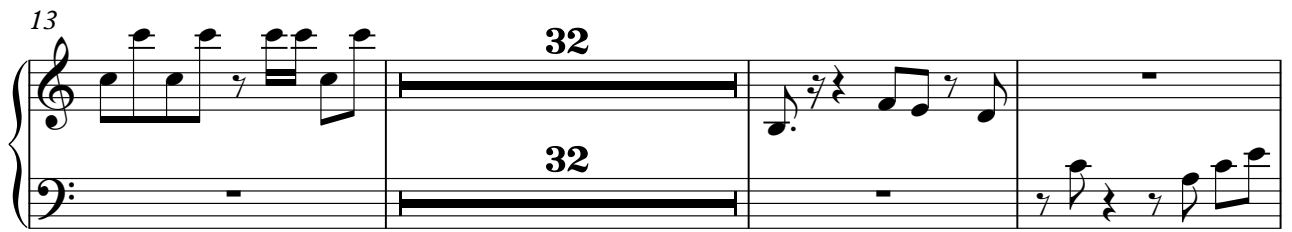

48

52

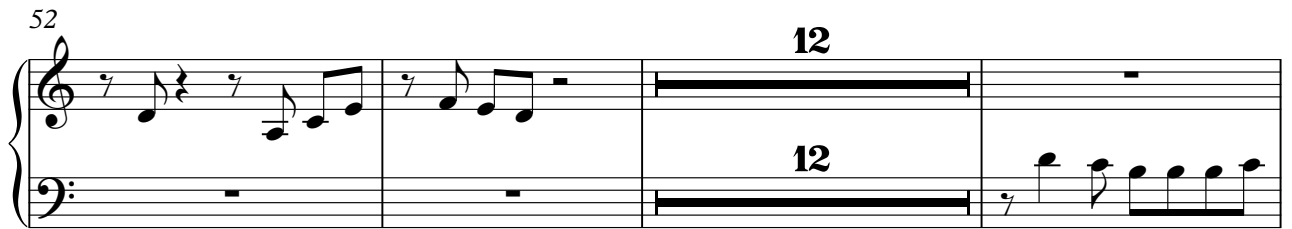

67

PIZZICATO

76

80

84

91

94

♩ = 124,000252

13 4

20 4

29

38

44

51

59

65

69 2

SYN STR 1

74

81

89

93

99

107

113

116

