

Pet Shop Boys - Suburbia

00:00:03:00
1.1,00
Intro

♩ = 123,999992

Drums

Bassline

Words

@TPet Shop Boys

@TSuburbia

3

Drums

Bassline

5

Drums

Bassline

7

Drums

Bassline

@I1986 Cage Music Ltd./10 Music Ltd.

9

Drums

Bassline

Chords

11

Drums

Bassline

Chords

13

Drums

Bassline

Chords

15

Drums

Bassline

Chords

17

Drums

Piano

Bassline

Chords

Two parallel diagonal lines indicating a section break.

19

Drums

Piano

Bassline

Chords

Two parallel diagonal lines indicating a section break.

21

Drums

Piano

Bassline

Chords

23

Drums

Piano

Bassline

Words

Chords

00:00:49:23
25.1.00
Verse 1

/Lost

25

Drums

Bassline

Words

Synth

in the high street /Where the dogs run

27

Drums

Bassline

Words

Synth

/Roam ing sub ur ban boys

29

Drums

Bassline

Words

Synth

/Mo ther's got a hair do

30

Drums

Bassline

Words

Synth

/To be done she

31

Drums

Bassline

Words

Synth

says they're too old for toys

33

Drums

Bassline

Words

Synth

/Stood by the bus stop with a felt pen

35

Drums

Bassline

Words

Synth

in this sub ur ban hell /There

37

Drums

Bassline

Words

Synth

in the dis tance a po lice car to

39 7

Drums

Bassline

Words

Synth

break this sub ur ban spell

41

Drums

Bassline

Words

Chords

00:01:22:27
42.1,00
Chorus

take a

43

Drums

Bassline

Words

Chords

ride and run with the dogs to night

45

Drums

Bassline

Words

Chords

/In su bur bi a /You can't

47

Drums

Bassline

Words

Chords

hide /Run with the dogs to night

00:01:38:15
50.1,00
Verse 2

49

Drums

Bassline

Words

Synth

Chords

/In sub ur bi a a win dow

51

Drums

Bassline

Words

Synth

by the town hall / Lis ten the si rens scream

53

Drums

Bassline

Words

Synth

/ There in the dis tance

55

Drums

Bassline

Words

Synth

like a roll call of all the sub ur ban dreams

10

57

Drums

Bassline

Words

00:01:56:01
59.1,00
Chorus

59

Drums

Bassline

Words

Chords

take a ride and run with the

61

Drums

Bassline

Words

Chords

dogs to night /In sub ur bi

63

Drums

Bassline

Words

Chords

a /You can't hide /Run with the

65

Drums

Bassline

Words

Synth

Chords

dogs to night /In sub ur bi

67

Drums

Bassline

Words

Synth

Chords

69

Drums

Bassline

Synth

Chords

71

Drums

Bassline

Synth

Chords

73

Drums

Bassline

Synth

Chords

75

Drums

Bassline

Words

on ly wan ted some thing else

Synth

Chords

77

Drums

Bassline

Words

Synth

Chords

to do but hang a round

79

Drums

Bassline

Words

Synth

Chords

I on ly wan ted some thing else

81

Drums

Bassline

Words

Synth

Chords

to do but hang a round

83

Drums

Bassline

Words

Synth

Chords

I on ly wan ted some thing else

85

Drums

Bassline

Words

Synth

Chords

to do but hang a round

87

Drums

Bassline

Words

Synth

Chords

I on ly wan ted some thing else

89

Drums

Bassline

Words

Synth

Chords

to do but hang a round

91

Drums

Bassline

Chords

92

Drums

Bassline

Chords

00:03:02:10
93.1,00
Inst. Chorus

18

93

Drums

Piano

Bassline

Chords

95

Drums

Piano

Bassline

Chords

97

Drums

Piano

Bassline

Chords

Drums

Piano

Bassline

Words

Chords

00:03:17:27
101.1,00
Verse 3

101

Drums

Bassline

Words

Synth

on the front page of the pa per

103

Drums

Bassline

Words

Synth

/This is their hour of need

20

105

Drums

Bassline

Words

Synth

/Where's a po lice man when you need one to

107

Drums

Bassline

Words

Synth

blame the co lour T V?

109

Drums

Bassline

110

Drums

Bassline

Words

Chords

take a ride and run with the

112

Drums

Bassline

Words

Chords

dogs to night /In sub ur bi

114

Drums

Bassline

Words

Chords

a /You can't hide /Run with the

116

Drums

Bassline

Words

Chords

dogs to night /In su bur bi

118

Drums

Piano

Bassline

Words

Synth

Chords

a /Take a ride and run with the

120 23

Drums

Piano

Bassline

Words

dogs to night /In su bur bi

Synth

Chords

122

Drums

Piano

Bassline

Words

a /You can't hide /Run with the

Synth

Chords

124

Drums

Piano

Bassline

Words

dogs to night /In sub ur bia

Synth

Chords

126

Drums

Piano

Bassline

Words

/Run with the

Synth

Chords

128 25

Drums

Piano

Bassline

Words

Synth

Chords

dogs to night /In sub ur bi a

130

Drums

Piano

Bassline

Words

Synth

Chords

26

132

Drums

Piano

Bassline

Words

Synth

Chords

/In sub ur bi a

134

Drums

Piano

Bassline

Words

Synth

Chords

136 27

Drums

Piano

Bassline

Synth

Chords

138

Drums

Chords

140

Drums

Words

Chords

/In sub ur bi

142

Drums

Words

Chords

a

144

Drums

146

Drums

148

Drums

149

Drums

Pet Shop Boys - Suburbia

Drums

♩ = 123,999992

9

11

13

15

17

19

21

23

25

©1986 Cage Music Ltd./10 Music Ltd.

V.S.

Drums

27

29

31

33

35

37

39

41

43

45

47

49

51

53

55

57

59

61

63

65

67

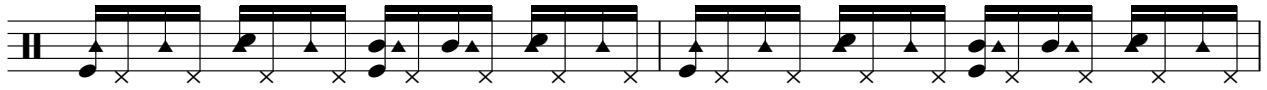

69

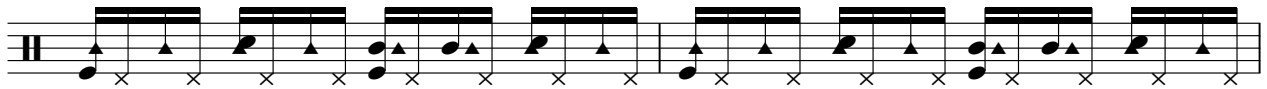

71

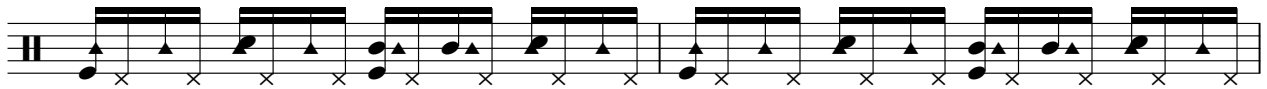

73

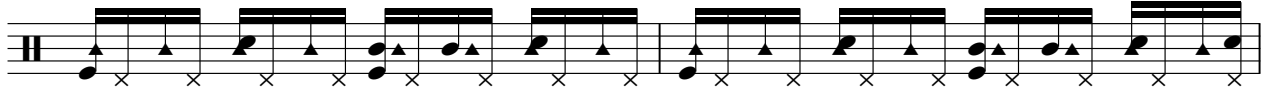

75

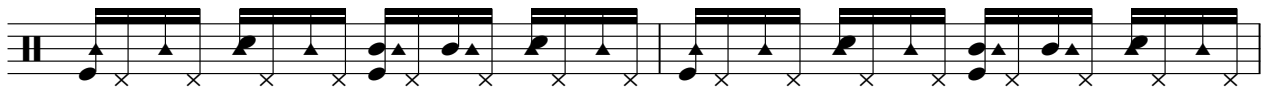

77

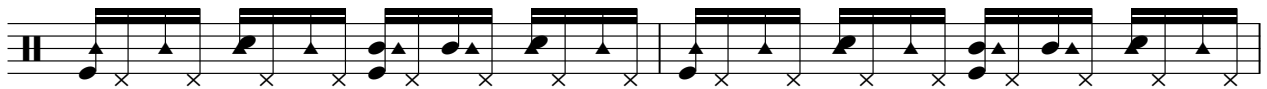

79

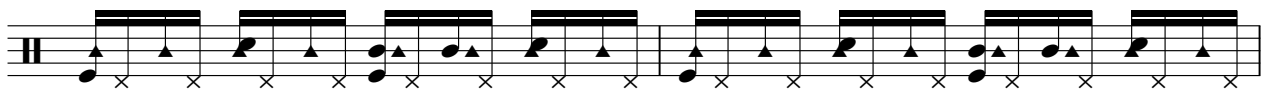

81

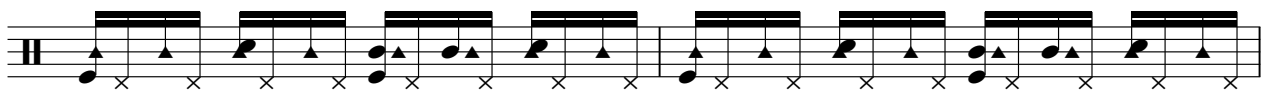

83

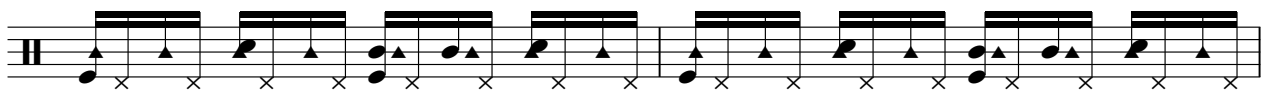

85

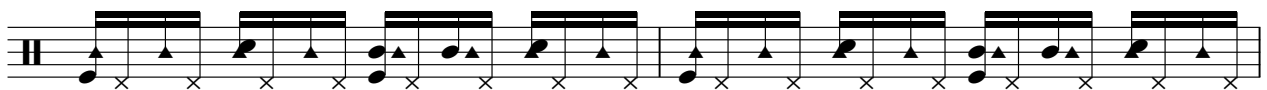

87

89

91

93

95

97

99

101

103

105

V.S.

Drums

107

109

111

113

115

117

119

121

123

125

Drums

127

129

131

133

135

137

139

141

143

145

V.S.

8

Drums

147

149

Piano

Pet Shop Boys - Suburbia

♩ = 123,999992

8 8

20

25 68

97 9

110 8

122

128

134 13

@I1986 Cage Music Ltd./10 Music Ltd.

Pet Shop Boys - Suburbia

Bassline

♩ = 123,999992

3

5

7

9

11

13

15

17

19

@I1986 Cage Music Ltd./10 Music Ltd.

V.S.

21

23

25

27

29

31

33

35

37

39

41

43

45

47

49

51

53

55

57

59

V.S.

61

63

65

67

69

71

73

75

77

79

81

83

85

87

89

91

93

95

97

99

V.S.

101

103

105

107

109

111

113

115

117

119

121

123

125

127

129

131

133

135

137

13

Pet Shop Boys - Suburbia

Words

♩ = 123,999992

@TPet Shop Boys

@TSuburbia 8

15

/Lost

25

in the high street /Where the dogs run /Roam ing sub ur ban boys

29

/Mo ther's got a hair do /To be done she says they're too old for toys

32

/Stood by the bus stop with a felt pen in this sub ur ban hell

36

/There in the dis tance a po lice car to break this sub ur ban spell

40

take a ride and run with the dogs to night

45

/In su bur bi a /You can'thide /Run with the dogs to night /In sub ur bi

50

a a win dow by the town hall /Lis ten the si rens scream /There

54

in the dis tance like a roll call of all the sub ur ban dreams

©1980 EMI Music Ltd./Pete Dinklage Music Ltd.

59

take a ride and run with the dogs to night /In sub ur bi a /You can't

64

hide /Run with the dogs to night /In sub ur bi a

7

7

75

on ly wan ted some thing else to do but hang a round

79

/I on ly wan ted some thing else to do but hang a round

83

/I on ly wan ted some thing else to do but hang a round

87

/I on ly wan ted some thing else to do but hang a round

91

9

on the front page of the pa per

103

/This is their hour of need /Where's a po lice man

106

when you need one to blame the co lour T V?

110
take a ride and run with the dogs to night /In sub ur bi a /You can't

115
hide /Run with the dogs to night /In su bur bi a /Take a

119
ride and run with the dogs to night /In su bur bi a /You can't

123
hide /Run with the dogs to night /In sub ur bia /Run with the

128
dogs to night /In sub ur bi a /In sub ur bi a

134
6 8
6 8
/In sub ur bi a

Synth

Pet Shop Boys - Suburbia

♩ = 123,999992

8 16

25

29

33

37 10

50

54 9

©1986 Cage Music Ltd./10 Music Ltd.

Pet Shop Boys - Suburbia

Chords

♩ = 123,999992

8

14

22

17

44

9

59

67

73

79

85

91

97

110

118

126

134

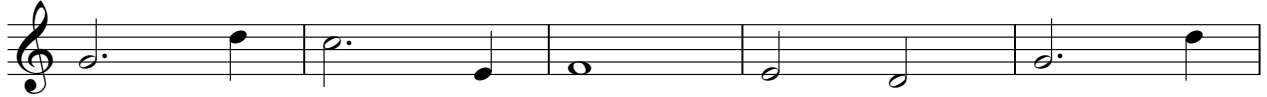

139

