

Pet Shop Boys - West End Girls

♪ = 200,000000 ♩ = 115,000031

Panpipes

Baroque Trumpet

Percussion

Quintus

Synth Bass

Synth Strings

Pad 5 (Bowed)

FX 5 (Brightness)

♪ = 200,000000 ♩ = 115,000031

FX 5 (Brightness)

5

Perc.

Syn. Str.

Pad 5

2

8

Perc.

Syn. Str.

Pad 5

11

Perc.

Syn. Str.

Pad 5

14

Perc.

Syn. Str.

Pad 5

17

Perc.

S. Bass

Syn. Str.

Pad 5

20

Pan. Perc. S. Bass Syn. Str. Pad 5

23

Pan. Perc. S. Bass Syn. Str. Pad 5

25

Pan. Perc. S. Bass Syn. Str. Pad 5

27

Pan.

Perc.

S. Bass

Syn. Str.

Pad 5

29

Pan.

Perc.

S. Bass

Syn. Str.

Pad 5

31

Pan.

Perc.

S. Bass

Syn. Str.

Pad 5

34

Pan. Perc. S. Bass Syn. Str. Pad 5

37

Pan. Perc. S. Bass Syn. Str. Pad 5

39

Pan. Perc. S. Bass Syn. Str. Pad 5

41

Perc.

S. Bass

Syn. Str.

Pad 5

43

Pan.

Perc.

S. Bass

Syn. Str.

Pad 5

45

Pan.

Perc.

S. Bass

Syn. Str.

Pad 5

47

Pan. Perc. S. Bass Syn. Str. Pad 5

49

Pan. Perc. S. Bass Syn. Str. Pad 5 FX 5

51

Pan. Perc. S. Bass Syn. Str. Pad 5

53

Pan. Perc. S. Bass Syn. Str. Pad 5

55

Pan. Perc. S. Bass Syn. Str. Pad 5

57

Pan.

Perc.

S. Bass

Syn. Str.

Pad 5

59

Pan.

Perc.

S. Bass

Syn. Str.

Pad 5

FX 5

61

63

65

Bar. Tpt.
Perc.
Q.
S. Bass
Syn. Str.
Pad 5

67

Bar. Tpt.
Perc.
Q.
S. Bass
Syn. Str.
Pad 5

69

Bar. Tpt.

Perc.

Q.

S. Bass

Syn. Str.

Pad 5

71

Pan.

Bar. Tpt.

Perc.

S. Bass

Syn. Str.

Pad 5

FX 5

73

Pan.

Bar. Tpt.

Perc.

Q.

S. Bass

Syn. Str.

Pad 5

FX 5

75

Pan.

Bar. Tpt.

Perc.

Q.

S. Bass

Syn. Str.

Pad 5

77

Pan. Perc. Q. S. Bass Syn. Str. Pad 5

79

Pan. Perc. Q. S. Bass Syn. Str. Pad 5

81

Pan.

Perc.

Q.

S. Bass

Syn. Str.

Pad 5

FX 5

83

Pan.

Perc.

S. Bass

Syn. Str.

Pad 5

FX 5

85

Pan. Perc. Q. S. Bass Syn. Str. Pad 5

87

Pan. Perc. Q. S. Bass Syn. Str. Pad 5

89

Pan. Perc. Q. S. Bass Syn. Str. Pad 5

91

Pan. Perc. Q. S. Bass Syn. Str. Pad 5 FX 5

93

Pan. Perc. Q. S. Bass Syn. Str. Pad 5

95

Pan. Perc. Q. S. Bass Syn. Str. Pad 5

97

Pan.

Perc.

Q.

S. Bass

Syn. Str.

Pad 5

99

Pan.

Perc.

Q.

S. Bass

Syn. Str.

Pad 5

101

Pan.

Perc.

S. Bass

Syn. Str.

Pad 5

FX 5

103

Pan.

Perc.

S. Bass

Syn. Str.

Pad 5

FX 5

105

107

109

111

113

Pan.

Bar. Tpt.

Perc.

Q.

S. Bass

Syn. Str.

Pad 5

115

Pan.

Bar. Tpt.

Perc.

Q.

S. Bass

Syn. Str.

Pad 5

117

Pan.

Bar. Tpt.

Perc.

Q.

S. Bass

Syn. Str.

Pad 5

119

Pan.

Bar. Tpt.

Perc.

Q.

S. Bass

Syn. Str.

Pad 5

FX 5

121

Pan.

Bar. Tpt.

Perc.

Q.

S. Bass

Syn. Str.

Pad 5

123

Pan.

Bar. Tpt.

Perc.

Q.

S. Bass

Syn. Str.

Pad 5

125

Pan.

Bar. Tpt.

Perc.

Q.

S. Bass

Syn. Str.

Pad 5

127

Pan.

Perc.

S. Bass

Syn. Str.

Pad 5

Pet Shop Boys - West End Girls

Panpipes

♩ = 200,000000 ♩ = 115,000031

2

2

8 14

24

26

29

32

36 3

43

45

47

50

54

58

10

72

76

81

86

88

90

94

98

105

111

117

123

129

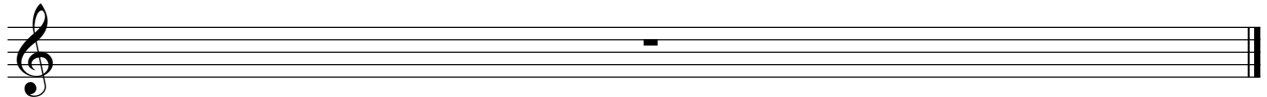

Baroque Trumpet

Pet Shop Boys - West End Girls

♪ = 200,000000 ♩ = 115,000031

Pet Shop Boys - West End Girls

Percussion

♪ = 200,000000 ♩ = 115,000031

2

The percussion score is written on ten staves, each representing a different drum. The first staff is the snare drum, starting with a 4-measure rest followed by a continuous eighth-note pattern. Staves 2 through 6 represent the hi-hat, with a 4-measure rest followed by eighth-note patterns. Staves 7 through 10 represent the kick drum, with a 4-measure rest followed by eighth-note patterns. Staves 11 through 16 represent the tom-toms, with a 4-measure rest followed by eighth-note patterns. Staves 17 through 21 represent the cymbals, with a 4-measure rest followed by eighth-note patterns. The score is in 4/4 time and consists of 21 measures.

Percussion

23

25

27

29

31

33

35

37

39

41

43

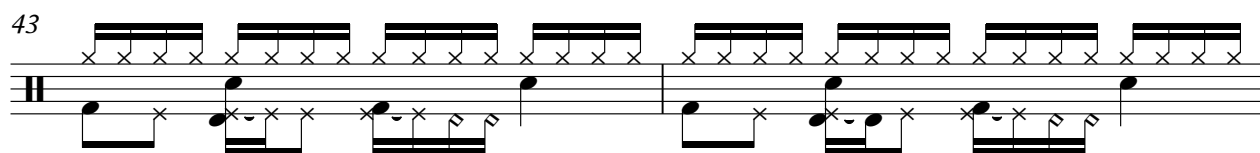

45

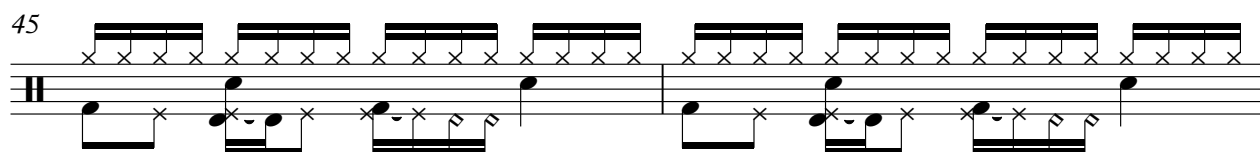

47

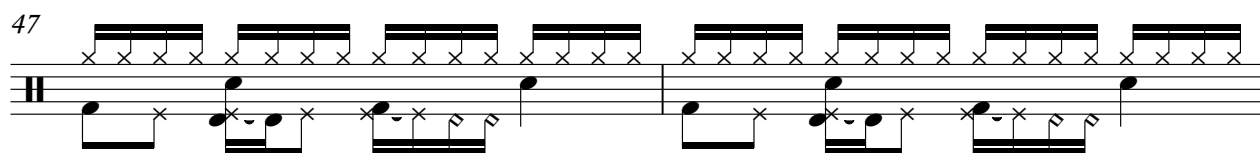

49

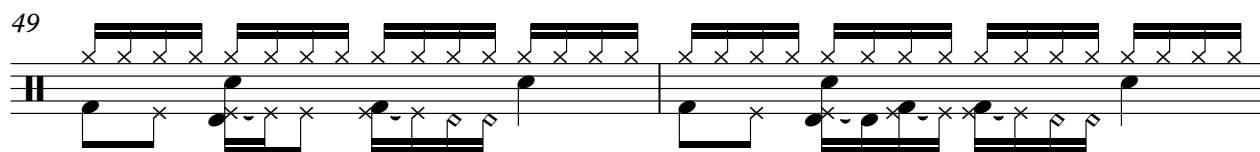

51

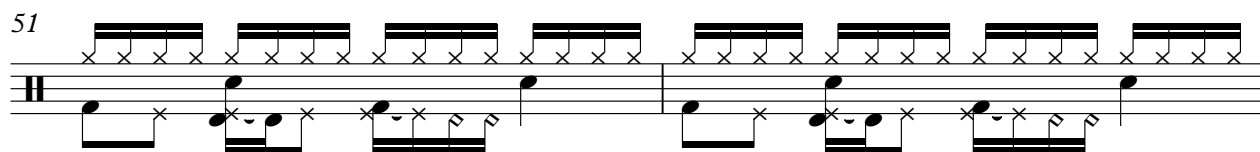

53

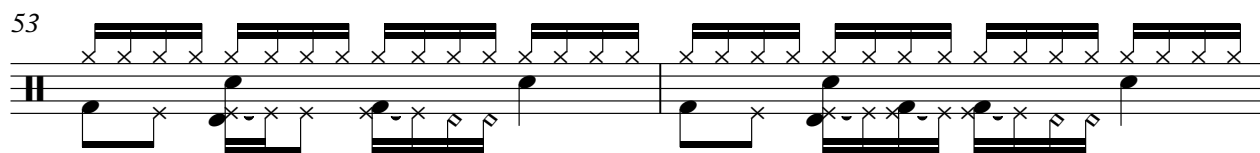

55

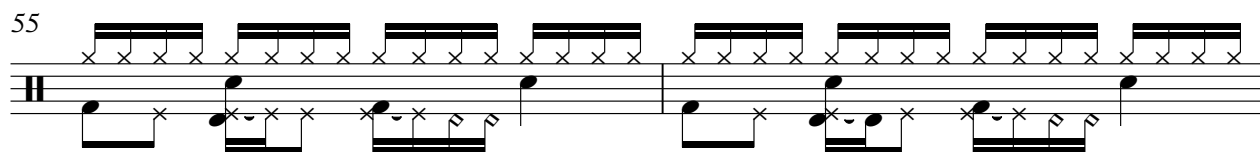

57

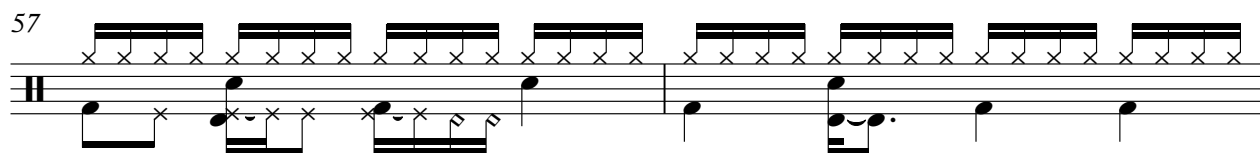

59

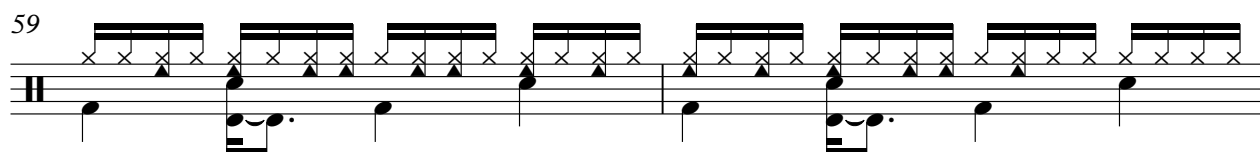

61

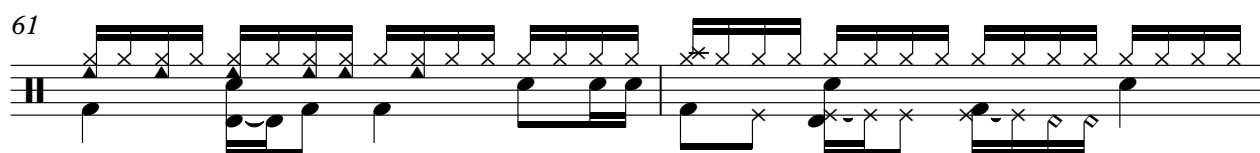

V.S.

83

85

87

89

Measure 89: Continuation of the rhythmic pattern.

91

Measure 91: Continuation of the rhythmic pattern.

93

Measure 93: Continuation of the rhythmic pattern.

95

Measure 95: Continuation of the rhythmic pattern.

97

Measure 97: Continuation of the rhythmic pattern.

99

Measure 99: Continuation of the rhythmic pattern.

101

Measure 101: Continuation of the rhythmic pattern.

Percussion

123

125

127

129

Pet Shop Boys - West End Girls

Quintus

♩ = 200,000000 ♩ = 115,000031

2

2

8

54

6

3

66

6

3

4

76

4

86

3

6

94

4

105

113

120

2

129

Synth Bass

Pet Shop Boys - West End Girls

♪ = 200,000000 ♩ = 115,000031

2 2

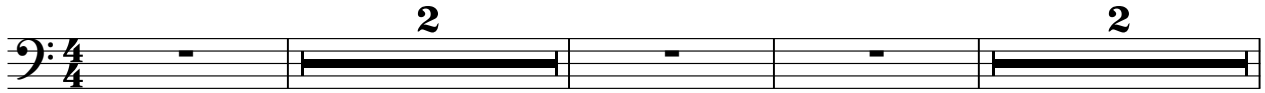

8 10

21

25

28

31

34

37

40

Created with KarMaker: team@karaokegalaxy.com

74

77

80

84

87

90

93

96

99

103

V.S.

107

110

114

118

122

125

129

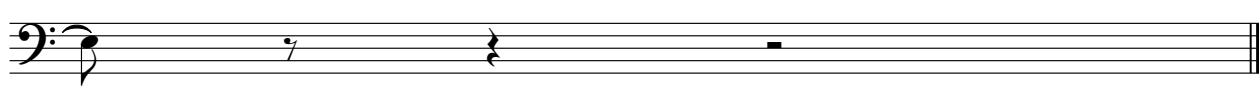

Pet Shop Boys - West End Girls

Synth Strings

♩ = 200,000000 ♩ = 115,000031

2

8

15

22

31

40

49

58

66

75

Created with KarMaker: team@karaokegalaxy.com

V.S.

Synth Strings

83

91

100

107

113

119

124

129

Pet Shop Boys - West End Girls

Pad 5 (Bowed)

♪ = 200,000000 ♩ = 115,000031

2

8

15

22

31

40

49

58

66

75

Pad 5 (Bowed)

83

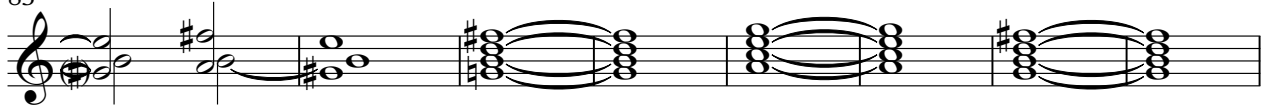

91

100

107

113

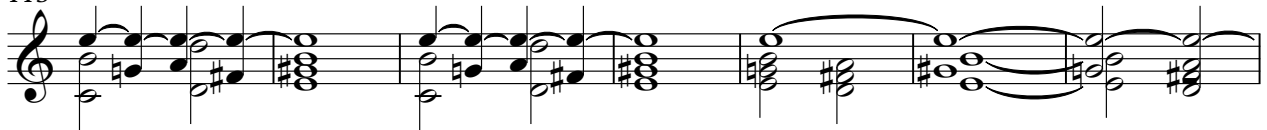

120

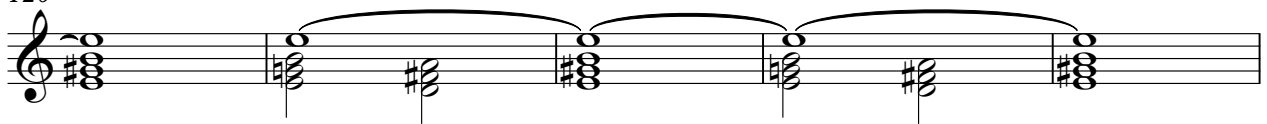

125

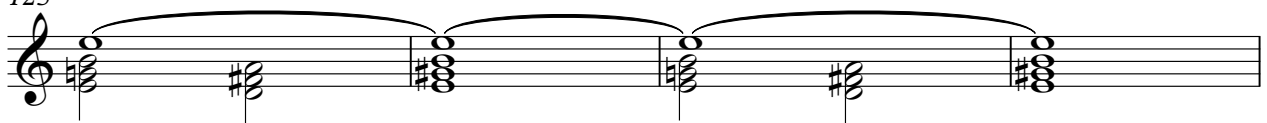

129

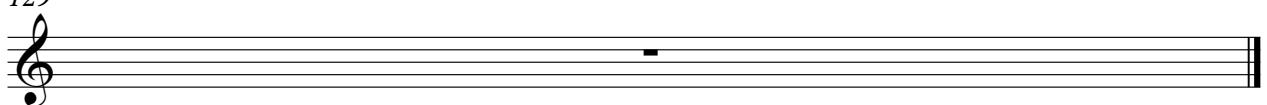

FX 5 (Brightness)

Pet Shop Boys - West End Girls

♪ = 200,000000 ♪ = 115,000031

2 2

8

51

61

20

83

16

101

103

24

129

FX 5 (Brightness)

Pet Shop Boys - West End Girls

♩ = 200,000000 ♩ = 115,000031

2 2

8 41 21

72 17

93 16

111 8 8

129