

# Pet Shop Boys - West End Girls

♩ = 114,000168

Sax

Tenor Saxophone

Solo Tpt

Baroque Trumpet

Drums

Percussion

Percussion

Congas

Choir

Alto

SynthBass

Synth Bass

Brass

Tape Sampler Keyboard [Brass]

♩ = 114,000168

Strings

Violoncello

Detailed musical notation for Percussion and Violoncello. The Percussion staff (top) has a 4-measure rest followed by a series of rhythmic patterns represented by horizontal lines with 'x' marks. The Violoncello staff (bottom) has a 4-measure rest followed by a long, sustained note indicated by a large oval.

6

Perc.

Vc.

8

Perc.

Vc.

10

Perc.

Vc.

12

Perc.

Vc.

14

Perc.

Vc.

16

Perc.

S. Bass

Vc.

18

Perc.

S. Bass

Vc.

20

Perc.

S. Bass

Vc.

22

Perc.

S. Bass

Vc.

24

Perc.

S. Bass

Vc.

26

Perc.

Congas

S. Bass

Vc.

28

Ten. Sax.

Perc.

S. Bass

Vc.

30

Ten. Sax.

Perc.

Congas

S. Bass

Vc.

32

Ten. Sax.

Perc.

S. Bass

Vc.

34

Ten. Sax.

Perc.

Congas

S. Bass

Vc.

36

Ten. Sax.

Perc.

S. Bass

Vc.

38

Ten. Sax.

Perc.

Congas

S. Bass

Vc.

40

Ten. Sax.

Perc.

Congas

S. Bass

Vc.

42

Perc.

Congas

S. Bass

Vc.

44

Perc.

Congas

S. Bass

Vc.

46

Perc.

Congas

S. Bass

Vc.

48

Ten. Sax.

Perc.

Congas

S. Bass

Vc.

50

Ten. Sax.

Perc.

Congas

S. Bass

Vc.

52

Ten. Sax.

Perc.

Congas

S. Bass

Vc.

54

Ten. Sax.

Perc.

Congas

S. Bass

Vc.

56

Ten. Sax.

Perc.

Congas

S. Bass

Vc.

58

Ten. Sax.

Perc.

Congas

S. Bass

Tape Smp. Brs

Vc.

60

Ten. Sax.

Perc.

Congas

A.

S. Bass

Tape Smp. Brs

Vc.

62

Bar. Tpt.

Perc.

Congas

A.

S. Bass

Vc.

64

Bar. Tpt.

Perc.

Congas

A.

S. Bass

Vc.

66

Bar. Tpt.

Perc.

Congas

A.

S. Bass

Vc.

68

Bar. Tpt.

Perc.

Congas

S. Bass

Vc.

70

Bar. Tpt.

Perc.

Congas

A.

S. Bass

Vc.

72

Ten. Sax. Bar. Tpt. Perc. Congas A. S. Bass Vc.

74

Ten. Sax. Bar. Tpt. Perc. Congas S. Bass Vc.

76

Ten. Sax.

Perc.

Congas

S. Bass

Vc.

78

Ten. Sax.

Perc.

Congas

A.

S. Bass

Vc.

80

Ten. Sax.

Perc.

Congas

A.

S. Bass

Tape Smp. Brs

Vc.

82

Ten. Sax.

Perc.

Congas

S. Bass

Tape Smp. Brs

Vc.

84

86

88

90

92

Ten. Sax.

Perc.

Congas

S. Bass

Vc.

94

Ten. Sax.

Bar. Tpt.

Perc.

Congas

A.

S. Bass

Vc.

96

Ten. Sax.

Perc.

Congas

A.

S. Bass

Vc.

98

Ten. Sax.

Perc.

Congas

A.

S. Bass

Vc.

100

Ten. Sax.

Perc.

Congas

S. Bass

Tape Smp. Brs

Vc.

102

Ten. Sax.

Perc.

Congas

S. Bass

Tape Smp. Brs

Vc.

104

106

108

110

112

Bar. Tpt.

Perc.

Congas

A.

S. Bass

Vc.

114

Bar. Tpt.

Perc.

Congas

A.

S. Bass

Vc.

116

Bar. Tpt.

Perc.

Congas

A.

S. Bass

Vc.

118

Bar. Tpt.

Perc.

Congas

A.

S. Bass

Vc.

120

Perc.

Vc.

122

Perc.

Vc.

124

Perc.

Vc.

126

Perc.

Vc.

128

Ten. Sax.

Bar. Tpt.

Perc.

Congas

A.

S. Bass

Tape Smp. Brs

Vc.

133

Ten. Sax.

141

Ten. Sax.

149

Ten. Sax.

157  
Ten. Sax. 

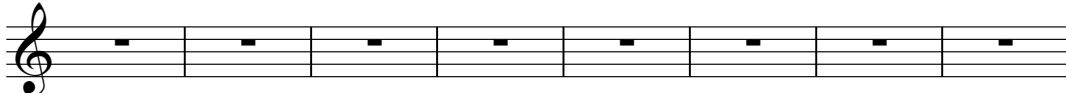

165  
Ten. Sax. 

173  
Ten. Sax. 

181  
Ten. Sax. 

189  
Ten. Sax. 

197  
Ten. Sax. 

205  
Ten. Sax. 

213  
Ten. Sax. 

221  
Ten. Sax. 

229  
Ten. Sax. 

237  
Ten. Sax. 

245  
Ten. Sax. 

253  
Ten. Sax. 

261  
Ten. Sax. 

269  
Ten. Sax. 

277  
Ten. Sax. 

285  
Ten. Sax. 

293  
Ten. Sax. 

301  
Ten. Sax. 

309  
Ten. Sax. 

317  
Ten. Sax. 

325  
Ten. Sax. 

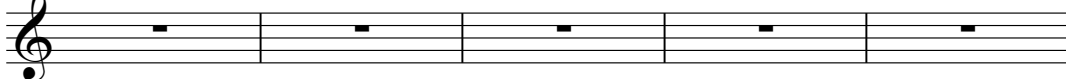

333  
Ten. Sax. 

338  
Ten. Sax. 

Tenor Saxophone

Pet Shop Boys - West End Girls

♩ = 114,000168  
Sax

28

32

36

41

8

52

56

61

11

75

79

82

7

91

95

98

102

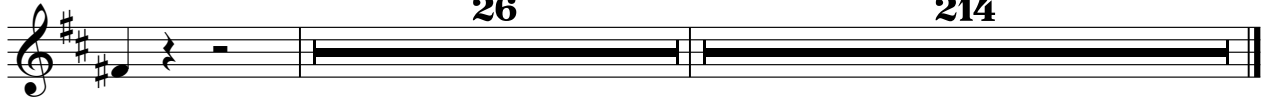

Baroque Trumpet

Pet Shop Boys - West End Girls

♩ = 114,000168  
Solo Tpt

62

65

69

72

94

111

114

117

120

# Pet Shop Boys - West End Girls

## Percussion

♩ = 114,000168

Drums

4/4

5

7

9

11

13

15

17

19

21

V.S.

The overall structure is a two-measure phrase repeated across ten systems, with the first measure of each system containing the percussion and the second measure containing the melodic line.

Percussion

43

45

47

49

51

53

55

57

59

61

V.S.

63

65

67

69

71

73

75

77

79

81

Percussion

83

85

87

89

91

93

95

97

99

101

V.S.

Percussion

123

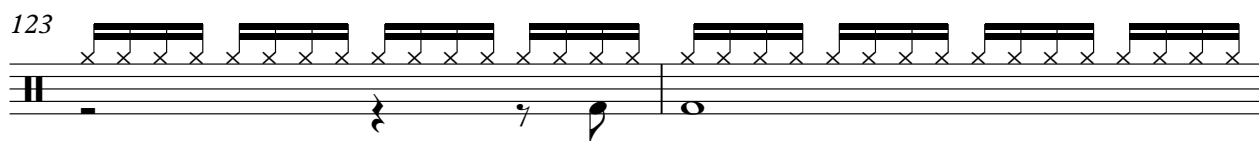

125

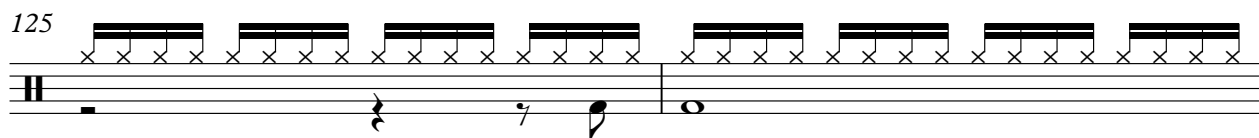

127

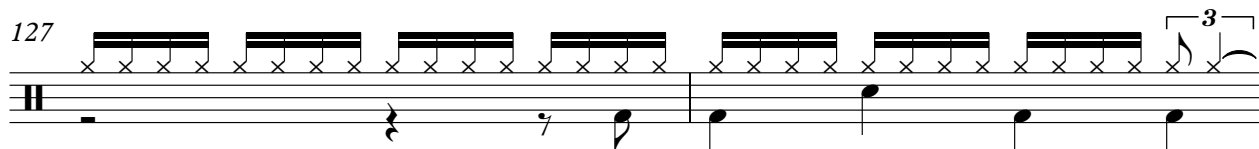

129

213

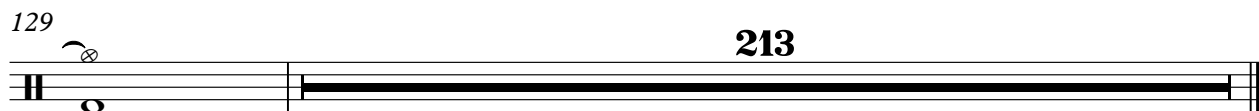

# Pet Shop Boys - West End Girls

## Congas

♩ = 114,000168

Percussion

26 3 3

35 2

40

43

47

51

55

58

61

65

V.S.

69

73

77

81

84

88

92

96

100

103

107

111

115

119

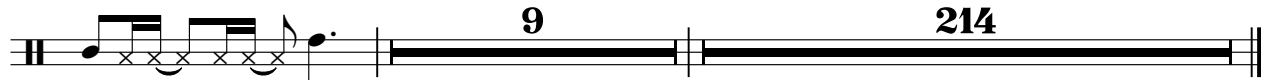

# Pet Shop Boys - West End Girls

Alto

♩ = 114,000168  
Choir

60

65

72

86

95

106

115

120

9

214

73

76

79

83

86

89

92

95

98

102

V.S.

Tape Sampler Keyboard [Brass] Pet Shop Boys - West End Girls

♩ = 114,000168

Brass

**57**

60

**20**

81

84

**16**

102

104

**25**

**214**

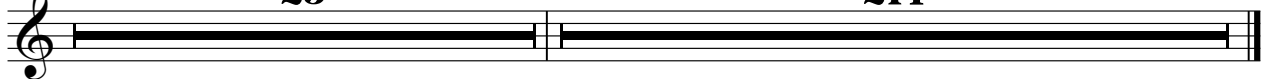

Violoncello

Pet Shop Boys - West End Girls

♩ = 114,000168

Strings 3

V.S.

