

Pete Townshend - Pinball Wizard 2

0.0"
1.1.00
Pinball Wizard

♩ = 117,999901

Open Hi-hat
Drum Control
MediCymbal

Drums

Piano

Distortion Guitar

Clean Guitar

Electric Bass

Synth Bass

Melody

Strings

5

Clean Guitar

9

Clean Guitar

11

Clean Guitar

13

Distortion Guitar

Clean Guitar

15

Distortion Guitar

Clean Guitar

17

Piano

Distortion Guitar

Clean Guitar

Electric Bass

Synth Bass

Melody

19

Piano

Distortion Guitar

Clean Guitar

Electric Bass

Synth Bass

Melody

21

Piano

Distortion Guitar

Clean Guitar

Electric Bass

Synth Bass

Melody

23

Piano

Distortion Guitar

Clean Guitar

Electric Bass

Synth Bass

Melody

25

Drums

Piano

Distortion Guitar

Clean Guitar

Electric Bass

Synth Bass

Melody

Strings

27

30

Drums

Piano

Distortion Guitar

Clean Guitar

Electric Bass

Synth Bass

Melody

32

Drums

Piano

Distortion Guitar

Clean Guitar

Electric Bass

Synth Bass

Melody

34

Drums

Piano

Distortion Guitar

Clean Guitar

Electric Bass

Synth Bass

Melody

36

Drums

Piano

Distortion Guitar

Clean Guitar

Electric Bass

Synth Bass

Melody

38

- Clean Guitar:** Plays a complex, multi-voiced texture with many notes, including triplets.
- Synth Bass:** Mirrors the electric bass line, providing a similar low-frequency foundation.

41

- Distortion Guitar:** Plays a series of chords and single notes, some with long sustain lines.
- Clean Guitar:** Plays a similar chordal pattern to the distortion guitar but with a cleaner sound.
- Synth Bass:** Mirrors the electric bass line.
- Strings:** Provides harmonic support with chords and single notes, some with long sustain lines.

44

47

50

Drums

Piano

Clean Guitar

Electric Bass

Synth Bass

Melody

Strings

53

Drums

Piano

Distortion Guitar

Clean Guitar

Electric Bass

Synth Bass

Melody

55

Drums

Piano

Distortion Guitar

Clean Guitar

Electric Bass

Synth Bass

Melody

57

Drums

Piano

Distortion Guitar

Clean Guitar

Electric Bass

Synth Bass

Melody

59

61

- Clean Guitar:** Provides a dense harmonic texture with complex chordal structures and arpeggiated patterns.
- Synth Bass:** Mirrors the electric bass line, providing a similar low-frequency foundation.
- Melody:** Identical to the piano part, featuring a simple melodic motif.

64

66

Drums

Piano

Distortion Guitar

Clean Guitar

Electric Bass

Synth Bass

Melody

Strings

68

Drums

Piano

Distortion Guitar

Clean Guitar

Electric Bass

Synth Bass

Melody

Strings

71

Drums

Distortion Guitar

Clean Guitar

Electric Bass

Synth Bass

74

Distortion Guitar

Clean Guitar

77

Piano

Distortion Guitar

Clean Guitar

Electric Bass

Synth Bass

Melody

80

Piano

Distortion Guitar

Clean Guitar

Electric Bass

Synth Bass

Melody

82

Piano

Distortion Guitar

Clean Guitar

Electric Bass

Synth Bass

Melody

84

Piano

Distortion Guitar

Clean Guitar

Electric Bass

Synth Bass

Melody

86

Drums

Piano

Distortion Guitar

Clean Guitar

Electric Bass

Synth Bass

Melody

Strings

89

Drums

Distortion Guitar

Clean Guitar

Electric Bass

Synth Bass

91

Drums

Distortion Guitar

Clean Guitar

Electric Bass

Synth Bass

93

Drums

Distortion Guitar

Clean Guitar

Electric Bass

Synth Bass

95

Drums

Distortion Guitar

Clean Guitar

Electric Bass

Synth Bass

97

Drums

Distortion Guitar

Clean Guitar

Electric Bass

Synth Bass

99

Drums

Distortion Guitar

Clean Guitar

Electric Bass

Synth Bass

Pete Townshend - Pinball Wizard 2

Drums

♩ = 117,999901

Snare 2

Big Drum

Kick Drum

Snare 1

Hi Tom

25

29

33

37

41

44

48

52

56

59

V.S.

Drums

63

66

69

86

90

93

96

98

Pete Townshend - Pinball Wizard 2

Piano

♩ = 117,999901

Lead

20

23

27

33

37

42

47

52

56

59

65

70

81

84

86

Distortion Guitar

Pete Townshend - Pinball Wizard 2

♩ = 117,999901
Guitar 1

12

18

24

29

37

42

45

4

53

56

59

63

67

72

78

84

88

92

Pete Townshend - Pinball Wizard 2

Clean Guitar

♩ = 117,999901

Guitar 2

V.S.

25

28

31

33

35

37

40

43

46

50

54

56

58

61

64

67

70

73

76

79

V.S.

82

84

87

89

91

93

95

97

99

Pete Townshend - Pinball Wizard 2

Electric Bass

♩ = 117,999901

Bass

16

20

24

29

33

37

42

47

51

55

V.S.

59

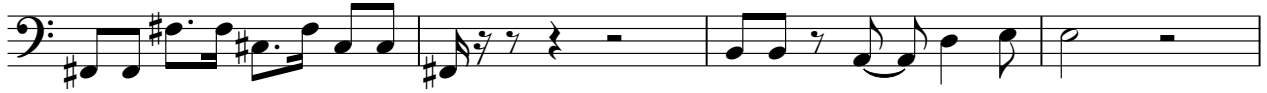

63

68

72

81

85

89

93

97

Pete Townshend - Pinball Wizard 2

Synth Bass

♩ = 117,999901

Bass

16

20

24

29

33

37

42

47

51

55

V.S.

Pete Townshend - Pinball Wizard 2

Melody

♩ = 117,999901
Lead

16

20

23

27

2

33

37

2

43

46

Melody

49

53

57

61

67

79

83

86

Pete Townshend - Pinball Wizard 2

Strings

♩ = 117,999901

Harmony

24 10

38 2

44 2

50 8

62 2

68 16

86 12