

Peter Cetera - Glory Of Love

♩ = 71,000038

ALTO SAX

ALTO SAX

DRUMS

GLOCKENSPL

MUTED GTR

DISTORTION

OVERDRIVE

ACOU BASS

A.PIANO 3

+SYNBASS4

SLOWSTRING

BRIGHTNESS

♩ = 71,000038

STRINGS

A.PIANO 1

4

GLOCKENSPL

ACOU BASS

A.PIANO 3

BRIGHTNESS

A.PIANO 1

5

DRUMS

ACOU BASS

A.PIANO 3

A.PIANO 1

6
GLOCKENSPL

ACOU BASS

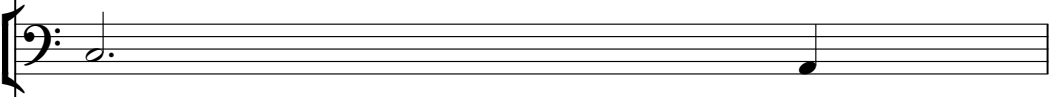

A.PIANO 3

SLOWSTRING

BRIGHTNESS

STRINGS

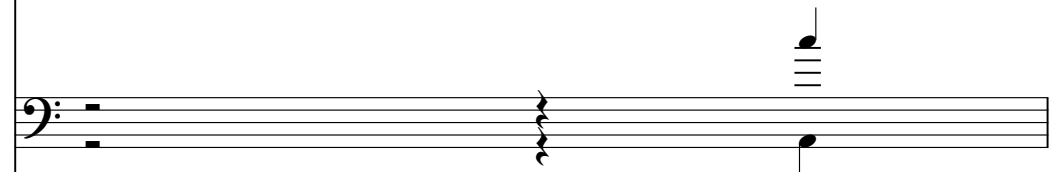

A.PIANO 1

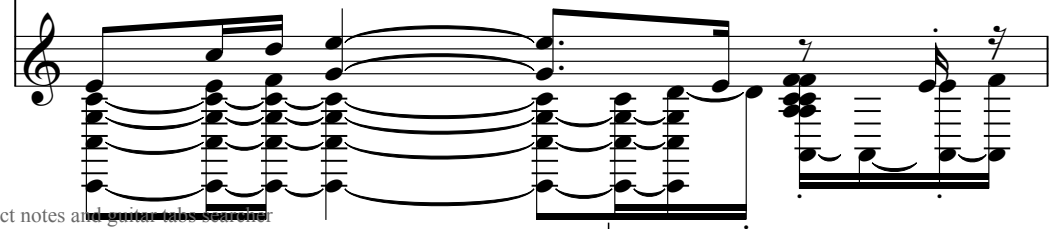

DRUMS

ACOU BASS

A.PIANO 3

SLOWSTRING

STRINGS

A.PIANO 1

8

ALTO SAX

ALTO SAX

DRUMS

ACOU BASS

A.PIANO 3

SLOWSTRING

STRINGS

A.PIANO 1

10

ALTO SAX

ALTO SAX

DRUMS

ACOU BASS

A.PIANO 3

A.PIANO 1

12

ALTO SAX

ALTO SAX

DRUMS

ACOU BASS

A.PIANO 3

SLOWSTRING

STRINGS

A.PIANO 1

14

ALTO SAX

ALTO SAX

DRUMS

ACOU BASS

A.PIANO 3

SLOWSTRING

STRINGS

A.PIANO 1

16

ALTO SAX

ALTO SAX

DRUMS

ACOU BASS

A.PIANO 3

SLOWSTRING

STRINGS

A.PIANO 1

- ALTO SAX** (top staff): Measure 17 has a quarter rest followed by eighth notes. Measure 18 has a quarter rest followed by a triplet of eighth notes.
- ALTO SAX** (second staff): Measure 17 has eighth notes. Measure 18 has a quarter rest followed by eighth notes, including a triplet.
- DRUMS** (third staff): Measure 17 has a snare drum hit and a cymbal hit. Measure 18 has a snare drum hit and a cymbal hit.
- ACOU BASS** (fourth staff): Measure 17 has a quarter note. Measure 18 has a quarter note.
- A.PIANO 3** (fifth staff): Measure 17 has a sixteenth-note pattern. Measure 18 has a sixteenth-note pattern.
- +SYNBRASS4** (sixth staff): Measure 17 has a quarter rest. Measure 18 has a quarter note.
- SLOWSTRING** (seventh staff): Measure 17 has a quarter rest. Measure 18 has a quarter note.
- STRINGS** (eighth staff): Measure 17 has a quarter note. Measure 18 has a quarter note.
- A.PIANO 1** (bottom staff): Measure 17 has a quarter note. Measure 18 has a quarter note.

19

ALTO SAX

ALTO SAX

DRUMS

MUTED GTR

DISTORTION

ACOU BASS

A.PIANO 3

SLOWSTRING

STRINGS

A.PIANO 1

21

ALTO SAX

ALTO SAX

DRUMS

MUTED GTR

DISTORTION

OVERDRIVE

ACOU BASS

A.PIANO 3

SLOWSTRING

STRINGS

A.PIANO 1

3

22

ALTO SAX

ALTO SAX

DRUMS

MUTED GTR

DISTORTION

OVERDRIVE

ACOU BASS

A.PIANO 3

SLOWSTRING

STRINGS

A.PIANO 1

23

ALTO SAX

ALTO SAX

DRUMS

MUTED GTR

DISTORTION

OVERDRIVE

ACOU BASS

A.PIANO 3

SLOWSTRING

STRINGS

A.PIANO 1

24

ALTO SAX

ALTO SAX

DRUMS

MUTED GTR

DISTORTION

ACOU BASS

A.PIANO 3

SLOWSTRING

STRINGS

A.PIANO 1

26

ALTO SAX

ALTO SAX

DRUMS

GLOCKENSPL

MUTED GTR

ACOU BASS

A.PIANO 3

SLOWSTRING

BRIGHTNESS

STRINGS

A.PIANO 1

28

ALTO SAX

ALTO SAX

DRUMS

MUTED GTR

ACOU BASS

A.PIANO 3

+SYNBRASS4

SLOWSTRING

STRINGS

A.PIANO 1

Detailed description of the musical score: The score is for page 17, starting at measure 28. It features ten staves. The top two staves are for Alto Saxophones, both in treble clef. The third staff is for Drums, using a standard drum notation with 'x' marks for hits. The fourth staff is for Muted Guitar in treble clef. The fifth staff is for Acoustic Bass in bass clef. The sixth staff is for Piano 3 in bass clef. The seventh staff is for Synbrass 4 in treble clef. The eighth staff is for Slow String in treble clef. The ninth staff is for Strings in bass clef. The tenth staff is for Piano 1 in treble clef. The music is in a 4/4 time signature. The key signature has one sharp (F#). The score shows a complex arrangement with various rhythmic patterns and melodic lines across the instruments.

30

ALTO SAX

ALTO SAX

DRUMS

GLOCKENSPL

MUTED GTR

ACOU BASS

A.PIANO 3

SLOWSTRING

BRIGHTNESS

STRINGS

A.PIANO 1

- A.PIANO 3:** A Piano part with a complex, syncopated melody in the right hand and a rhythmic accompaniment in the left hand.
- A.PIANO 1:** A Piano part with a complex, syncopated melody in the right hand and a rhythmic accompaniment in the left hand.

32

ALTO SAX

ALTO SAX

DRUMS

ACOU BASS

A.PIANO 3

+SYNBRASS4

SLOWSTRING

STRINGS

A.PIANO 1

33

ALTO SAX

ALTO SAX

DRUMS

ACOU BASS

A.PIANO 3

+SYNBRASS4

SLOWSTRING

STRINGS

A.PIANO 1

35

ALTO SAX

ALTO SAX

DRUMS

ACOU BASS

A.PIANO 3

SLOWSTRING

STRINGS

A.PIANO 1

37

ALTO SAX

ALTO SAX

DRUMS

MUTED GTR

DISTORTION

ACOU BASS

A.PIANO 3

SLOWSTRING

STRINGS

A.PIANO 1

Detailed description of the musical score: The score is for page 22, starting at measure 37. It features ten staves. The top two staves are for Alto Saxophones, with the first staff starting a melodic line and the second staff providing a counterpoint. The Drums staff shows a complex rhythmic pattern with various drum sounds. The Muted Guitar and Distortion staves are mostly silent, with some notes appearing in the latter half of the page. The Acoustic Bass staff provides a steady bass line. The A. Piano 3 staff has a rhythmic accompaniment. The Slow String staff shows a melodic line with some sustained notes. The Strings staff has a similar melodic line. The A. Piano 1 staff has a blocky accompaniment.

39

ALTO SAX

ALTO SAX

DRUMS

MUTED GTR

DISTORTION

OVERDRIVE

ACOU BASS

A.PIANO 3

+SYNBASS4

SLOWSTRING

STRINGS

A.PIANO 1

40

ALTO SAX

ALTO SAX

DRUMS

MUTED GTR

DISTORTION

OVERDRIVE

ACOU BASS

A.PIANO 3

SLOWSTRING

STRINGS

A.PIANO 1

41

ALTO SAX

ALTO SAX

DRUMS

MUTED GTR

DISTORTION

OVERDRIVE

ACOU BASS

A.PIANO 3

SLOWSTRING

STRINGS

A.PIANO 1

42

ALTO SAX

ALTO SAX

DRUMS

MUTED GTR

ACOU BASS

A.PIANO 3

SLOWSTRING

STRINGS

A.PIANO 1

44

ALTO SAX

ALTO SAX

DRUMS

MUTED GTR

ACOU BASS

A.PIANO 3

SLOWSTRING

STRINGS

A.PIANO 1

45

ALTO SAX

ALTO SAX

DRUMS

GLOCKENSPL

MUTED GTR

ACOU BASS

A.PIANO 3

+SYNBRASS4

SLOWSTRING

BRIGHTNESS

STRINGS

A.PIANO 1

46

ALTO SAX

ALTO SAX

DRUMS

MUTED GTR

ACOU BASS

A.PIANO 3

+SYNBASS4

SLOWSTRING

STRINGS

A.PIANO 1

48

ALTO SAX

ALTO SAX

DRUMS

GLOCKENSPL

MUTED GTR

ACOU BASS

A.PIANO 3

SLOWSTRING

BRIGHTNESS

STRINGS

A.PIANO 1

50

ALTO SAX

ALTO SAX

DRUMS

MUTED GTR

DISTORTION

OVERDRIVE

ACOU BASS

A.PIANO 3

+SYNBASS4

SLOWSTRING

STRINGS

A.PIANO 1

51

ALTO SAX

ALTO SAX

DRUMS

MUTED GTR

DISTORTION

OVERDRIVE

ACOU BASS

A.PIANO 3

SLOWSTRING

STRINGS

A.PIANO 1

Detailed description of the musical score: The score is for page 33, starting at measure 51. It features ten staves. The top two staves are for Alto Saxophones. The third staff is for Drums, showing a complex rhythmic pattern with various drum sounds. The next three staves (Muted Guitar, Distortion, and Overdrive) show a simple harmonic progression. The Acoustic Bass staff follows with a similar harmonic line. The A. Piano 3 staff has a more active melodic line. The Slow String and Strings staves provide a rich harmonic texture. The A. Piano 1 staff has a sparse, chordal accompaniment.

52

ALTO SAX

ALTO SAX

DRUMS

MUTED GTR

DISTORTION

OVERDRIVE

ACOU BASS

A.PIANO 3

+SYNBASS4

SLOWSTRING

STRINGS

A.PIANO 1

53

ALTO SAX

ALTO SAX

DRUMS

MUTED GTR

DISTORTION

OVERDRIVE

ACOU BASS

A.PIANO 3

SLOWSTRING

STRINGS

A.PIANO 1

54

ALTO SAX

ALTO SAX

DRUMS

MUTED GTR

DISTORTION

OVERDRIVE

ACOU BASS

A.PIANO 3

+SYNBASS4

SLOWSTRING

STRINGS

A.PIANO 1

55

ALTO SAX

ALTO SAX

DRUMS

MUTED GTR

DISTORTION

OVERDRIVE

ACOU BASS

A.PIANO 3

+SYNBASS4

SLOWSTRING

STRINGS

A.PIANO 1

56

DRUMS

MUTED GTR

DISTORTION

OVERDRIVE

ACOU BASS

A.PIANO 3

+SYNBRASS4

SLOWSTRING

STRINGS

A.PIANO 1

57

ALTO SAX

DRUMS

MUTED GTR

DISTORTION

OVERDRIVE

ACOU BASS

A.PIANO 3

+SYNBRASS4

SLOWSTRING

STRINGS

A.PIANO 1

58

ALTO SAX

ALTO SAX

DRUMS

MUTED GTR

DISTORTION

OVERDRIVE

ACOU BASS

A.PIANO 3

SLOWSTRING

STRINGS

A.PIANO 1

59

ALTO SAX

ALTO SAX

DRUMS

MUTED GTR

DISTORTION

ACOU BASS

A.PIANO 3

SLOWSTRING

STRINGS

A.PIANO 1

60

ALTO SAX

ALTO SAX

DRUMS

MUTED GTR

DISTORTION

ACOU BASS

A.PIANO 3

SLOWSTRING

STRINGS

A.PIANO 1

Detailed description of the musical score: The score is for page 42, starting at measure 60. It features two Alto Saxophone parts, a Drum part with a steady beat, a Muted Guitar part with rhythmic patterns, a Distortion part with sustained notes, an Acoustic Bass part with a simple line, an A.Piano 3 part with a melodic line, a Slowstring part with sustained chords, a Strings part with sustained chords, and an A.Piano 1 part with a complex chordal accompaniment. The key signature has one sharp (F#) and the time signature is 4/4. The score ends at measure 63.

61

ALTO SAX

ALTO SAX

DRUMS

GLOCKENSPL

MUTED GTR

DISTORTION

ACOU BASS

A.PIANO 3

SLOWSTRING

BRIGHTNESS

STRINGS

A.PIANO 1

Detailed description of the musical score: The score is for page 43, starting at measure 61. It features ten staves. The top two staves are for ALTO SAX. The third staff is for DRUMS, showing a pattern of hits (x) and notes. The fourth staff is for GLOCKENSPL, with notes and rests. The fifth staff is for MUTED GTR, featuring a triplet of eighth notes. The sixth staff is for DISTORTION, with a long sustained note and subsequent chords. The seventh staff is for ACOU BASS, with a simple bass line. The eighth staff is for A.PIANO 3, with chords and notes. The ninth staff is for SLOWSTRING, with sustained chords. The tenth staff is for BRIGHTNESS, with notes and rests. The eleventh staff is for STRINGS, with sustained chords. The twelfth staff is for A.PIANO 1, with chords and notes.

- DRUMS** (third staff): Shows a drum set pattern with snare and bass drum hits.
- MUTED GTR** (fourth staff): Shows a melodic line with a treble clef and a key signature of one flat (Bb).
- DISTORTION** (fifth staff): Shows a distorted guitar accompaniment with a treble clef and a key signature of one flat (Bb).
- ACOU BASS** (sixth staff): Shows an acoustic bass line with a bass clef and a key signature of one flat (Bb).
- A.PIANO 3** (seventh staff): Shows piano accompaniment with a bass clef and a key signature of one flat (Bb).
- +SYNBASS4** (eighth staff): Shows a synthesized bass line with a treble clef and a key signature of one sharp (F#).
- SLOWSTRING** (ninth staff): Shows a slow string accompaniment with a treble clef and a key signature of one sharp (F#).
- STRINGS** (tenth staff): Shows a string section accompaniment with a bass clef and a key signature of one flat (Bb).
- A.PIANO 1** (bottom staff): Shows piano accompaniment with a treble clef and a key signature of one flat (Bb).

63

ALTO SAX

ALTO SAX

DRUMS

MUTED GTR

DISTORTION

ACOU BASS

A.PIANO 3

SLOWSTRING

STRINGS

A.PIANO 1

64

ALTO SAX

ALTO SAX

DRUMS

MUTED GTR

DISTORTION

ACOU BASS

A.PIANO 3

SLOWSTRING

STRINGS

A.PIANO 1

65

ALTO SAX

ALTO SAX

DRUMS

MUTED GTR

DISTORTION

OVERDRIVE

ACOU BASS

A.PIANO 3

+SYNBRASS4

SLOWSTRING

STRINGS

A.PIANO 1

66

ALTO SAX

ALTO SAX

DRUMS

MUTED GTR

DISTORTION

OVERDRIVE

ACOU BASS

A.PIANO 3

+SYNBASS4

SLOWSTRING

STRINGS

A.PIANO 1

Detailed description of the musical score: The score is for page 48, starting at measure 66. It features a multi-instrumental arrangement. The two Alto Sax parts are in the upper register, with the top staff having a whole rest and the middle staff playing a melodic line with a long slur. The Drums part shows a complex rhythmic pattern with various drum sounds indicated by 'x' and '▲' symbols. The Muted Guitar part has a rhythmic pattern with slurs. The Distortion and Overdrive parts provide harmonic support with chords and melodic lines. The Acoustic Bass part has a simple bass line. The A.Piano 3 part has a melodic line with slurs. The +Synbrass 4 part has a melodic line with slurs. The Slowstring part has a sustained chord. The Strings part has a sustained chord. The A.Piano 1 part has a complex chordal structure.

67

- MUTED GTR:** Shows a melodic line with various accidentals (sharps, naturals, flats) and rests.
- DISTORTION:** Provides a harmonic accompaniment with chords and single notes.
- ACOU BASS:** Plays a bass line with notes and rests.
- A.PIANO 3:** Plays a bass line with notes and rests.
- +SYNBASS4:** Provides a harmonic accompaniment with notes and rests.
- SLOWSTRING:** Shows sustained chords in the upper register.
- STRINGS:** Shows sustained chords in the lower register.
- A.PIANO 1:** Provides a harmonic accompaniment with chords and notes.

68

DRUMS

MUTED GTR

DISTORTION

OVERDRIVE

ACOU BASS

A.PIANO 3

+SYNBASS4

SLOWSTRING

STRINGS

A.PIANO 1

69

ALTO SAX

ALTO SAX

DRUMS

GLOCKENSPL

MUTED GTR

DISTORTION

OVERDRIVE

ACOU BASS

A.PIANO 3

+SYNBASS4

SLOWSTRING

STRINGS

A.PIANO 1

70

ALTO SAX

ALTO SAX

DRUMS

GLOCKENSPL

MUTED GTR

DISTORTION

ACOU BASS

A.PIANO 3

+SYNBRASS4

SLOWSTRING

STRINGS

A.PIANO 1

71

ALTO SAX

ALTO SAX

DRUMS

GLOCKENSPL

MUTED GTR

DISTORTION

ACOU BASS

A.PIANO 3

+SYNBRASS4

SLOWSTRING

STRINGS

A.PIANO 1

72

ALTO SAX

ALTO SAX

DRUMS

GLOCKENSPL

MUTED GTR

DISTORTION

ACOU BASS

A.PIANO 3

SLOWSTRING

STRINGS

A.PIANO 1

73

Musical score for multiple instruments. The score is organized into a system with the following parts from top to bottom:

74

ALTO SAX

ALTO SAX

DRUMS

MUTED GTR

ACOU BASS

A.PIANO 3

+SYNBRASS4

SLOWSTRING

STRINGS

A.PIANO 1

75

ALTO SAX

ALTO SAX

DRUMS

MUTED GTR

ACOU BASS

A.PIANO 3

+SYNBRASS4

SLOWSTRING

STRINGS

A.PIANO 1

Detailed description of the musical score: The score is for page 57, starting at measure 75. It features nine staves. The top staff is for ALTO SAX, showing a single note with a flat. The second staff is also for ALTO SAX, with a melodic line starting on a note with a flat and a dotted quarter note. The DRUMS staff shows a 7-measure rest followed by a triplet of eighth notes and a quarter note. MUTED GTR has a rhythmic pattern of eighth notes with a sharp and flat. ACOU BASS has a melodic line with a flat and a sharp. A.PIANO 3 has a bass line with a sharp and flat. +SYNBRASS4 has a single note with a flat. SLOWSTRING has a long sustained chord with a sharp and flat. STRINGS has a long sustained chord with a sharp and flat. A.PIANO 1 has a complex melodic line with a sharp and flat.

76

ALTO SAX

ALTO SAX

DRUMS

MUTED GTR

ACOU BASS

A.PIANO 3

+SYNBASS4

SLOWSTRING

STRINGS

A.PIANO 1

77

ALTO SAX

ALTO SAX

DRUMS

MUTED GTR

ACOU BASS

A.PIANO 3

+SYNBRASS4

SLOWSTRING

STRINGS

A.PIANO 1

Detailed description of the musical score: The score is for page 59, starting at measure 77. It features nine staves. The top two staves are for ALTO SAX. The third staff is for DRUMS, showing a rhythmic pattern with 'x' marks for cymbals and stems for the drum kit. The fourth staff is for MUTED GTR, with a complex melodic line. The fifth staff is for ACOU BASS, with a bass line. The sixth staff is for A.PIANO 3, with a piano accompaniment. The seventh staff is for +SYNBRASS4, with a brass part. The eighth staff is for SLOWSTRING, with a string section. The ninth staff is for A.PIANO 1, with another piano accompaniment. The score includes various musical notations such as treble and bass clefs, time signatures, accidentals, and dynamic markings.

78

ALTO SAX

ALTO SAX

DRUMS

MUTED GTR

ACOU BASS

A.PIANO 3

+SYNBRASS4

SLOWSTRING

STRINGS

A.PIANO 1

79

ALTO SAX

ALTO SAX

DRUMS

MUTED GTR

ACOU BASS

A.PIANO 3

+SYNBRASS4

SLOWSTRING

STRINGS

A.PIANO 1

Detailed description of the musical score: The score is for page 61, starting at measure 79. It features nine staves. The top two staves are for ALTO SAX. The third staff is for DRUMS, showing a pattern of hits (marked with 'x') and notes. The fourth staff is for MUTED GTR, with a melodic line. The fifth staff is for ACOU BASS, with a bass line. The sixth staff is for A.PIANO 3, with a piano accompaniment. The seventh staff is for +SYNBRASS4, with a brass part. The eighth staff is for SLOWSTRING, with a long, sustained note. The ninth staff is for A.PIANO 1, with a piano accompaniment. The score includes various musical notations such as notes, rests, and dynamics.

80

ALTO SAX

ALTO SAX

DRUMS

MUTED GTR

ACOU BASS

A.PIANO 3

+SYNBASS4

SLOWSTRING

STRINGS

A.PIANO 1

81

ALTO SAX

ALTO SAX

DRUMS

MUTED GTR

ACOU BASS

A.PIANO 3

+SYNBRASS4

SLOWSTRING

STRINGS

A.PIANO 1

82

ALTO SAX

ALTO SAX

DRUMS

MUTED GTR

ACOU BASS

A.PIANO 3

+SYNBRASS4

SLOWSTRING

STRINGS

A.PIANO 1

Detailed description of the musical score: The score is for measures 82-85. The top two staves are for Alto Saxophones. The first saxophone has a melodic line starting in measure 82 with a quarter rest, followed by eighth notes: Bb4, A4, G4, F#4, E4, D4. The second saxophone has a similar line starting in measure 83. The Drums part shows a consistent pattern of eighth notes on the snare and bass drum. The Muted Guitar part features a rhythmic pattern of eighth notes with various accidentals. The Acoustic Bass part has a steady eighth-note line. Piano 3 provides harmonic support with chords and single notes. Synbrass 4 has a melodic line similar to the saxophones. The Slow String part shows a long, sustained note with a tremolo effect. The Strings part is mostly silent. Piano 1 has a complex accompaniment with chords and moving lines.

83

ALTO SAX

ALTO SAX

DRUMS

MUTED GTR

ACOU BASS

A.PIANO 3

+SYNBASS4

SLOWSTRING

STRINGS

A.PIANO 1

85

STRINGS

92

STRINGS

66

99

STRINGS

106

STRINGS

113

STRINGS

118

STRINGS

Peter Cetera - Glory Of Love

ALTO SAX

♩ = 71,000038

6

10

13

17

20

24

28

32

36

39

V.S.

ALTO SAX

43

47

51

54

60

63

67

72

76

80

ALTO SAX

83

38

Peter Cetera - Glory Of Love

ALTO SAX

$\text{♩} = 71,000038$

6

10

13

16

19

22

26

29

32

35

V.S.

2

ALTO SAX

38

41

44

47

50

52

55

60

63

65

ALTO SAX

70

72

76

80

83

DRUMS

Peter Cetera - Glory Of Love

♩ = 71,000038

3

7

9

11

13

15

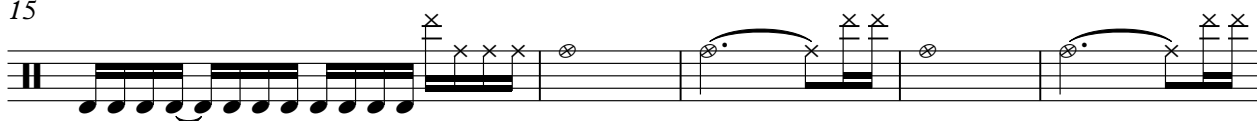

20

23

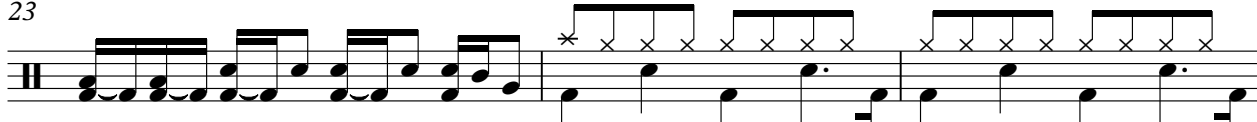

26

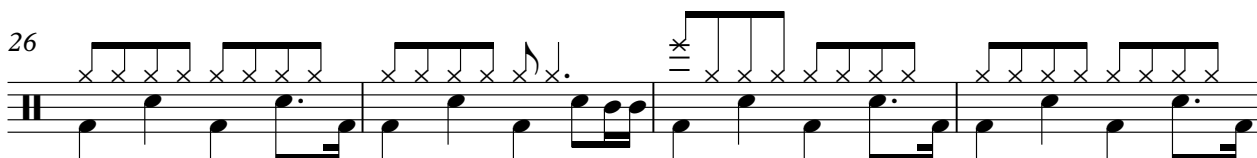

30

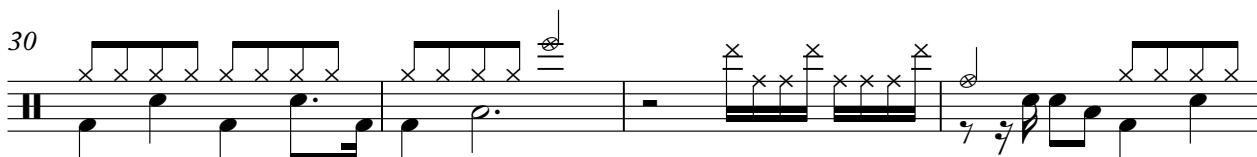

V.S.

DRUMS

34

38

41

44

47

50

53

55

57

60

DRUMS

63

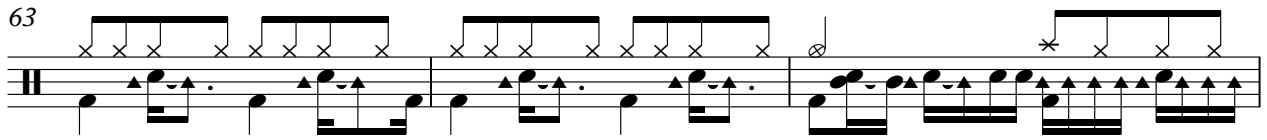

66

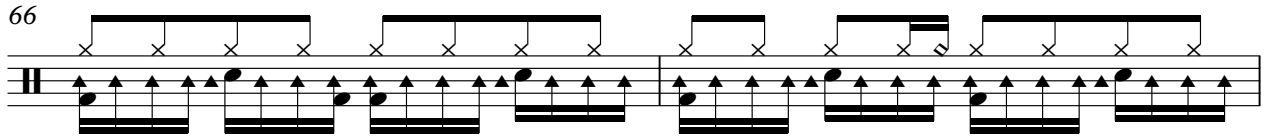

68

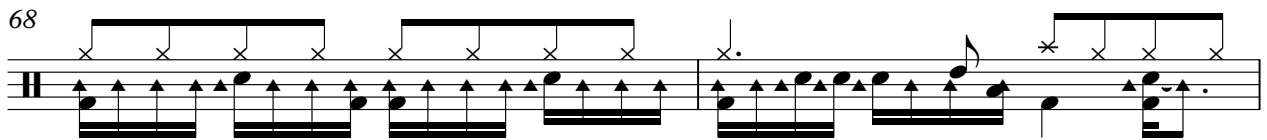

70

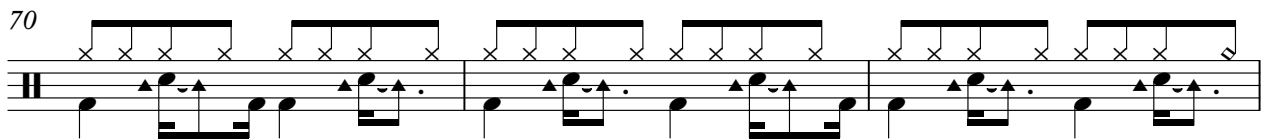

73

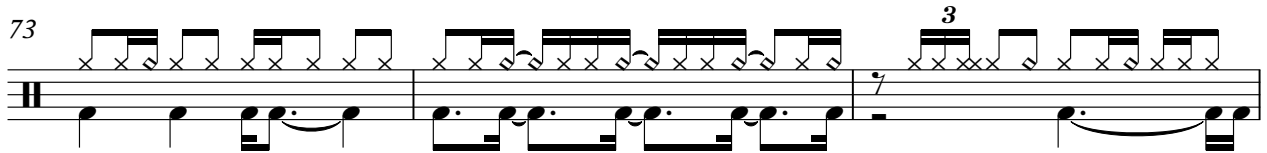

76

79

82

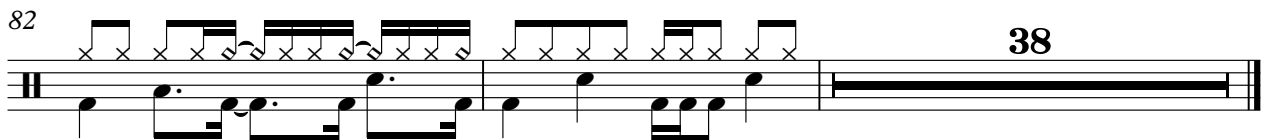

♩ = 71,000038

2

7

20 3

32

13 3

50

11 7

70

70

72

49

MUTED GTR

Peter Cetera - Glory Of Love

♩ = 71,000038

18

22

24

27

29

37

40

42

44

46

V.S.

77

79

81

83

38

DISTORTION

Peter Cetera - Glory Of Love

♩ = 71,000038

18

22

24

13

40

8

50

55

59

63

68

71

49

OVERDRIVE

Peter Cetera - Glory Of Love

♩ = 71,000038

19

23

15

40

8

50

55

59

6

68

52

Peter Cetera - Glory Of Love

ACOU BASS

♩ = 71,000038

2

10

17

22

25

30

36

40

43

48

V.S.

54

59

64

69

74

77

80

83

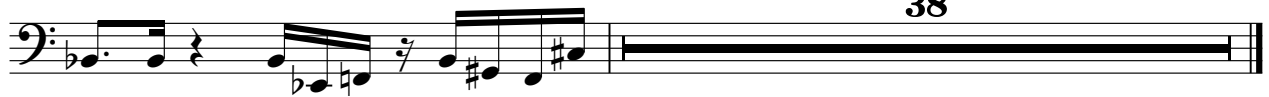

A.PIANO 3

Peter Cetera - Glory Of Love

♩ = 71,000038

6

9

11

13

15

17

V.S.

19

21

23

26

29

32

35

37

39

41

43

45

47

50

V.S.

52

54

56

58

60

63

66

68

71

74

76

78

80

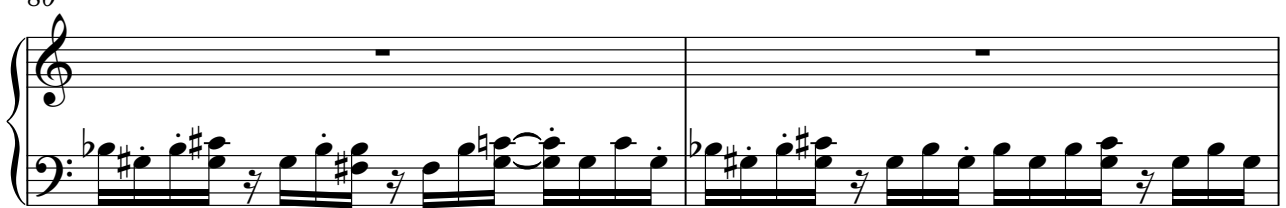

82

83

+SYNBRASS4

Peter Cetera - Glory Of Love

♩ = 71,000038

15 9

28 3 4

38 5 3

47 3

54 4

62 2

67

70 2

2

+SYNBRASS4

74

78

82

38

SLOWSTRING

Peter Cetera - Glory Of Love

♩ = 71,000038

4 3 3

15

22

28

34

38

45

51

55

61

V.S.

2

SLOWSTRING

67

74

79

83

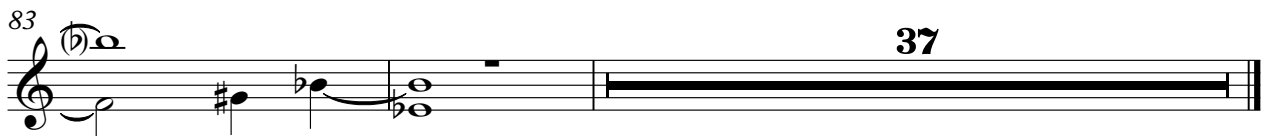

37

BRIGHTNESS

Peter Cetera - Glory Of Love

♩ = 71,000038

2

7

20 3

32

13 3

50

11 60

STRINGS

Peter Cetera - Glory Of Love

♩ = 71,000038

4 3 3

15

22

29

34

38

45

51

55

61

V.S.

2
67

STRINGS

73

80

88

97

106

114

Peter Cetera - Glory Of Love

A.PIANO 1

♩ = 71,000038

2

5

7

11

15

19

23

27

31

34

V.S.

