

Peter de Koning - Het Is Altijd Lente In De Ogen Van De

♩ = 185,002472

DRUMS

STEEL GTR

MELODY

FINGERDBAS

ORGAN 3

♩ = 185,002472

6

DRUMS

STEEL GTR

FINGERDBAS

8

DRUMS

STEEL GTR

FINGERDBAS

10

DRUMS

STEEL GTR

FINGERDBAS

12

DRUMS

STEEL GTR

FINGERDBAS

14

DRUMS

STEEL GTR

FINGERDBAS

16

DRUMS

STEEL GTR

MELODY

FINGERDBAS

18

DRUMS

STEEL GTR

MELODY

FINGERDBAS

20

DRUMS

STEEL GTR

MELODY

FINGERDBAS

22

DRUMS

STEEL GTR

MELODY

FINGERDBAS

24

DRUMS

STEEL GTR

MELODY

FINGERDBAS

26

DRUMS

STEEL GTR

MELODY

FINGERDBAS

28

DRUMS

STEEL GTR

MELODY

FINGERDBAS

30

DRUMS

STEEL GTR

MELODY

FINGERDBAS

33

DRUMS

STEEL GTR

MELODY

FINGERDBAS

35

DRUMS
STEEL GTR
MELODY
FINGERDBAS

37

DRUMS
STEEL GTR
MELODY
FINGERDBAS

39

DRUMS
STEEL GTR
MELODY
FINGERDBAS

41

DRUMS

STEEL GTR

MELODY

FINGERDBAS

43

DRUMS

STEEL GTR

MELODY

FINGERDBAS

45

DRUMS

STEEL GTR

MELODY

FINGERDBAS

47

DRUMS

STEEL GTR

MELODY

FINGERDBAS

49

DRUMS

STEEL GTR

MELODY

FINGERDBAS

51

DRUMS

STEEL GTR

MELODY

FINGERDBAS

53

DRUMS

STEEL GTR

MELODY

FINGERDBAS

55

DRUMS

STEEL GTR

MELODY

FINGERDBAS

57

DRUMS

STEEL GTR

MELODY

FINGERDBAS

59

DRUMS

STEEL GTR

MELODY

FINGERDBAS

61

DRUMS

STEEL GTR

MELODY

FINGERDBAS

63

DRUMS

STEEL GTR

MELODY

FINGERDBAS

64

DRUMS

STEEL GTR

MELODY

FINGERDBAS

65

DRUMS

STEEL GTR

MELODY

FINGERDBAS

67

DRUMS

STEEL GTR

MELODY

FINGERDBAS

68

DRUMS

STEEL GTR

MELODY

FINGERDBAS

70

DRUMS

STEEL GTR

MELODY

FINGERDBAS

72

DRUMS

STEEL GTR

MELODY

FINGERDBAS

74

DRUMS

STEEL GTR

MELODY

FINGERDBAS

76

DRUMS

STEEL GTR

MELODY

FINGERDBAS

78

DRUMS

STEEL GTR

MELODY

FINGERDBAS

80

DRUMS

STEEL GTR

MELODY

FINGERDBAS

82

DRUMS

STEEL GTR

MELODY

FINGERDBAS

84

DRUMS

STEEL GTR

MELODY

FINGERDBAS

86

DRUMS

STEEL GTR

MELODY

FINGERDBAS

88

DRUMS

STEEL GTR

MELODY

FINGERDBAS

89

DRUMS

STEEL GTR

MELODY

FINGERDBAS

91

DRUMS

STEEL GTR

MELODY

FINGERDBAS

94

DRUMS

STEEL GTR

MELODY

FINGERDBAS

ORGAN 3

96

DRUMS

STEEL GTR

MELODY

FINGERDBAS

ORGAN 3

98

DRUMS

STEEL GTR

MELODY

FINGERDBAS

ORGAN 3

100

DRUMS

STEEL GTR

MELODY

FINGERDBAS

ORGAN 3

102

DRUMS

STEEL GTR

MELODY

FINGERDBAS

ORGAN 3

104

DRUMS

STEEL GTR

MELODY

FINGERDBAS

ORGAN 3

106

DRUMS

STEEL GTR

MELODY

FINGERDBAS

ORGAN 3

108

DRUMS

STEEL GTR

MELODY

FINGERDBAS

ORGAN 3

110

DRUMS

STEEL GTR

MELODY

FINGERDBAS

ORGAN 3

112

DRUMS

STEEL GTR

MELODY

FINGERDBAS

ORGAN 3

114

DRUMS

STEEL GTR

MELODY

FINGERDBAS

ORGAN 3

116

DRUMS

STEEL GTR

MELODY

FINGERDBAS

ORGAN 3

118

DRUMS

STEEL GTR

MELODY

FINGERDBAS

ORGAN 3

120

DRUMS

STEEL GTR

MELODY

FINGERDBAS

ORGAN 3

122

DRUMS

STEEL GTR

MELODY

FINGERDBAS

ORGAN 3

124

126

128

130

132

DRUMS

STEEL GTR

MELODY

FINGERDBAS

ORGAN 3

134

DRUMS

STEEL GTR

MELODY

FINGERDBAS

ORGAN 3

136

DRUMS

STEEL GTR

MELODY

FINGERDBAS

ORGAN 3

137

DRUMS

STEEL GTR

MELODY

FINGERDBAS

ORGAN 3

139

STEEL GTR

FINGERDBAS

141

STEEL GTR

DRUMS

Peter de Koning - Het Is Altijd Lente In De Ogen Van De

♩ = 185,002472

3

8

12

16

20

24

27

32

36

40

44

48

52

56

60

64

68

DRUMS

72

75

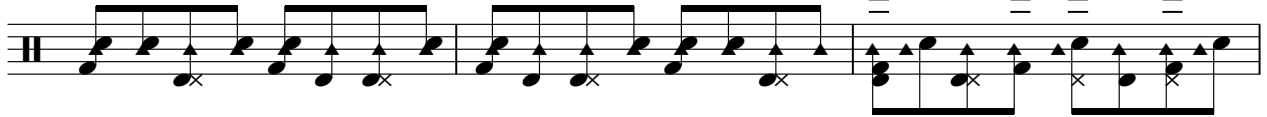

78

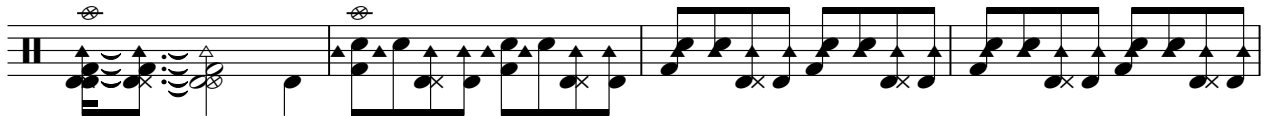

82

85

88

90

DRUMS

94

97

100

103

106

110

113

116

119

122

DRUMS

125

128

131

134

137

142

♩ = 185,002472

6

8

11

14

17

20

22

24

26

V.S.

STEEL GTR

V.S.

104

107

110

113

115

117

119

121

124

127

V.S.

129

131

133

135

137

139

142

2

MELODY

Peter de Koning - Het Is Altijd Lente In De Ogen Van De

♩ = 185,002472

14

18

22

26

33

38

43

48

52

56

V.S.

61

66

71

75

79

83

87

92

98

103

108

112

116

120

125

129

133

137

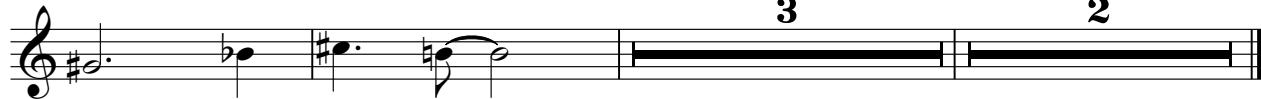

♩ = 185,002472

7

12

16

21

25

29

34

39

44

48

52

56

60

66

71

74

78

83

87

91

96

101

106

110

114

118

122

126

130

V.S.

4

FINGERDBAS

134

137

142

2

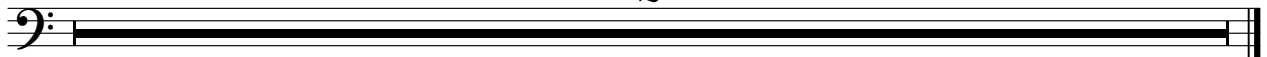

♩ = 185,002472

92

92

98

105

105

112

112

120

120

127

127

2

ORGAN 3

134

142

2