

# Peter Frampton - Baby I Love You

♩ = 75,000000

Drums

ElPiano

ElPiano, Strings

Synth Bass

Drums

ElPiano

ElPiano, Strings

Synth Bass

Brass, Bells

5

Flute

Drums

ElPiano

Synth Bass

7

Flute

Drums

ElPiano

Synth Bass

8

Flute

Drums

ElPiano

Synth Bass

9

Flute  
Drums  
ElPiano  
Synth Bass

10

Flute  
Drums  
ElPiano  
Synth Bass

11

Flute  
Drums  
ElPiano  
Synth Bass

12

Flute

Drums

ElPiano

Synth Bass

13

Flute

Drums

ElPiano

Synth Bass

15

Flute

Drums

ElPiano

Synth Bass

16

Flute

Drums

ElPiano

ElPiano,Strings

Synth Bass

Brass,Bells

18

Flute

Drums

ElPiano

ElPiano,Strings

Synth Bass

Brass,Bells

19

Flute

Drums

ElPiano

ElPiano, Strings

Synth Bass

Brass, Bells

20

Flute

Drums

ElPiano

ElPiano, Strings

Synth Bass

Brass, Bells

21

Flute

Drums

ElPiano

ElPiano, Strings

Synth Bass

Brass, Bells

22

Flute

Drums

ElPiano

ElPiano, Strings

Synth Bass

Brass, Bells

23

Flute

Drums

ElPiano

ElPiano, Strings

Synth Bass

Brass, Bells

24

Flute

Drums

ElPiano

ElPiano, Strings

Synth Bass

Brass, Bells

26

Flute

Drums

ElPiano

ElPiano, Strings

Synth Bass

28

Flute

Drums

ElPiano

ElPiano, Strings

Synth Bass

Brass, Bells

30

Flute

Drums

ElPiano

ElPiano, Strings

Synth Bass

31

Flute

Drums

ElPiano

ElPiano, Strings

Synth Bass

3

32

Flute

Drums

ElPiano

ElPiano, Strings

Synth Bass

Brass, Bells

33

Flute

Drums

ElPiano

ElPiano, Strings

Synth Bass

34

Flute

Drums

ElPiano

ElPiano, Strings

Synth Bass

35

Flute

Drums

ElPiano

ElPiano, Strings

Synth Bass

3

36

Flute

Drums

ElPiano

ElPiano, Strings

Synth Bass

Brass, Bells

37

Flute

Drums

ElPiano

ElPiano, Strings

Synth Bass

Brass, Bells

38

Flute

Drums

ElPiano

ElPiano, Strings

Synth Bass

Brass, Bells

39

Flute

Drums

ElPiano

ElPiano, Strings

Synth Bass

Brass, Bells

40

Flute

Drums

ElPiano

ElPiano, Strings

Synth Bass

41

Flute

Drums

ElPiano

ElPiano, Strings

Synth Bass

3

42

Flute

Drums

ElPiano

ElPiano, Strings

Synth Bass

43

Flute

Drums

ElPiano

ElPiano, Strings

Synth Bass

44

Flute

Drums

ElPiano

ElPiano, Strings

Synth Bass

Brass, Bells

45

Flute

Drums

ElPiano

ElPiano, Strings

Synth Bass

Brass, Bells

46

Flute

Drums

ElPiano

ElPiano, Strings

Synth Bass

47

Flute

Drums

ElPiano

ElPiano, Strings

Synth Bass

48

Flute

Drums

ElPiano

ElPiano, Strings

Synth Bass

49

Flute

Drums

ElPiano

ElPiano, Strings

Synth Bass

50

Flute

Drums

ElPiano

ElPiano, Strings

Synth Bass

Brass, Bells

51

Flute

Drums

ElPiano

ElPiano, Strings

Synth Bass

Brass, Bells

52

Flute

Drums

ElPiano

ElPiano,Strings

Synth Bass

Brass,Bells

53

Flute

Drums

ElPiano

ElPiano,Strings

Synth Bass

Brass,Bells

55

Flute

Drums

ElPiano

ElPiano, Strings

Synth Bass

Brass, Bells

57

Flute

Drums

ElPiano

ElPiano, Strings

Synth Bass

Brass, Bells

58

Flute

Drums

ElPiano

ElPiano,Strings

Synth Bass

Brass,Bells

59

Flute

Drums

ElPiano

ElPiano,Strings

Synth Bass

Brass,Bells

60

Flute

Drums

ElPiano

ElPiano,Strings

Synth Bass

Brass,Bells

61

Flute

Drums

ElPiano

ElPiano,Strings

Synth Bass

Brass,Bells

62

Flute

Drums

ElPiano

ElPiano, Strings

Synth Bass

Brass, Bells

64

Flute

Drums

ElPiano

ElPiano, Strings

Synth Bass

Brass, Bells

65

Flute

Drums

ElPiano

ElPiano, Strings

Synth Bass

Brass, Bells

66

Flute

Drums

ElPiano

ElPiano, Strings

Synth Bass

Brass, Bells

67

Flute

Drums

ElPiano

ElPiano, Strings

Synth Bass

Brass, Bells

69

Flute

Drums

ElPiano

ElPiano, Strings

Synth Bass

Brass, Bells

71

Flute

Drums

ElPiano

ElPiano, Strings

Synth Bass

Brass, Bells

72

Flute

Drums

ElPiano

ElPiano,Strings

Synth Bass

Brass,Bells

73

Flute

Drums

ElPiano

ElPiano,Strings

Synth Bass

Brass,Bells

75

Flute

Drums

ElPiano

ElPiano, Strings

Synth Bass

Brass, Bells

76

Flute

Drums

ElPiano

ElPiano, Strings

Synth Bass

Brass, Bells

# Peter Frampton - Baby I Love You

Flute

♩ = 75,000000

4

8

11

15

18

21

24

28

32

36

V.S.

Flute

3

72

75

# Peter Frampton - Baby I Love You

## Drums

♩ = 75,000000

V.S.

28

31

34

37

40

43

45

47

49

51

53

55

58

61

64

67

70

73

75

♩ = 75,000000

V.S.

27

30

33

36

39

43

47

50

53

57

61

65

68

V.S.

72

75

♩ = 75,000000

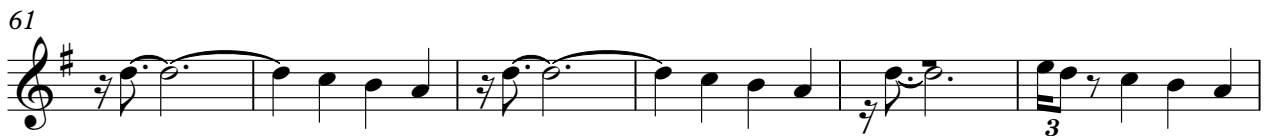

V.S.

2

ElPiano, Strings

67

72

# Peter Frampton - Baby I Love You

## Synth Bass

♩ = 75,000000

5

8

11

14

17

20

23

26

29

V.S.

## Synth Bass

32

35

38

41

44

46

49

52

55

58

## Synth Bass

3

61

64

67

71

74

Brass,Bells

Peter Frampton - Baby I Love You

♩ = 75,000000

V.S.

2

Brass,Bells

72

75

