

Offspring - Mota

♩ = 180,000183

Drums

DrumsB

Voc2

Voc1

♩ = 180,000183

Dist

DistB

Bass

6

Drums

DrumsB

10

Drums

DrumsB

Dist

DistB

14

Drums

DrumsB

Voc1

Dist

DistB

18

Drums

DrumsB

Dist

DistB

Bass

21

Drums

DrumsB

Dist

DistB

Bass

24

Drums

DrumsB

Voc1

Dist

DistB

Bass

27

Drums

DrumsB

Voc1

Dist

DistB

Bass

30

Drums

DrumsB

Voc1

Dist

DistB

Bass

33

Drums

DrumsB

Voc1

Dist

DistB

Bass

36

39

42

Drums

DrumsB

Voc2

Voc1

Dist

DistB

Bass

45

Drums

DrumsB

Voc1

Dist

DistB

Bass

48

Drums

DrumsB

Voc1

Dist

DistB

Bass

51

Drums

DrumsB

Voc2

Voc1

Dist

DistB

Bass

54

Drums

DrumsB

Voc1

Dist

DistB

Bass

57

Drums

DrumsB

Voc1

Dist

DistB

Bass

61

Drums

DrumsB

Dist

DistB

Bass

64

Drums

DrumsB

Dist

DistB

Bass

67

Drums

DrumsB

Voc1

Dist

DistB

Bass

70

Drums

DrumsB

Voc1

Dist

DistB

Bass

73

Drums

DrumsB

Voc1

Dist

DistB

Bass

76

Drums

DrumsB

Voc1

Dist

DistB

Bass

79

Drums

DrumsB

Voc1

Dist

DistB

Bass

82

85

88

Drums

DrumsB

Voc1

Dist

DistB

Bass

91

Drums

DrumsB

Voc1

Dist

DistB

Bass

94

97

Drums

DrumsB

Voc1

Dist

DistB

Bass

100

Drums

DrumsB

Voc1

Dist

DistB

104

Drums

DrumsB

Dist

DistB

Bass

107

Drums

DrumsB

Dist

DistB

Bass

110

113

116

Drums

DrumsB

Voc1

Dist

DistB

Bass

119

Drums

DrumsB

Voc1

Dist

DistB

Bass

122

Drums

DrumsB

Voc2

Voc1

Dist

DistB

Bass

125

128

Drums

DrumsB

Voc1

Dist

DistB

Bass

131

Drums

DrumsB

Dist

DistB

Drums

Offspring - Mota

♩ = 180,000183

5

11

16

22

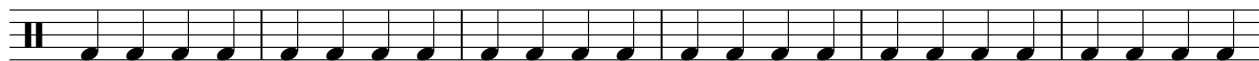

28

34

40

46

51

V.S.

56

61

67

73

79

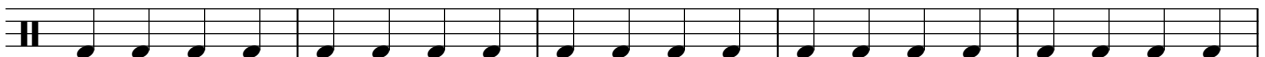

84

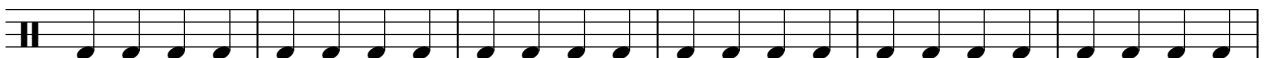

90

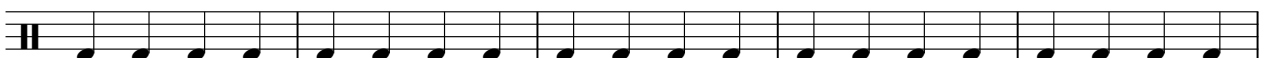

95

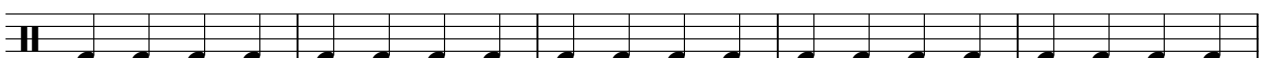

100

105

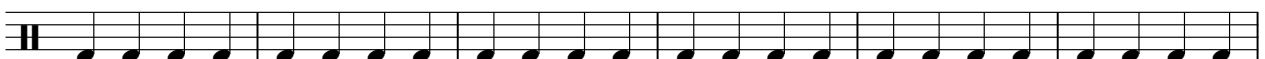

111

117

122

128

131

DrumsB

Offspring - Mota

♩ = 180,000183

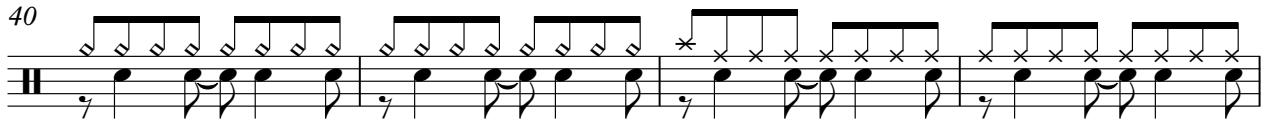
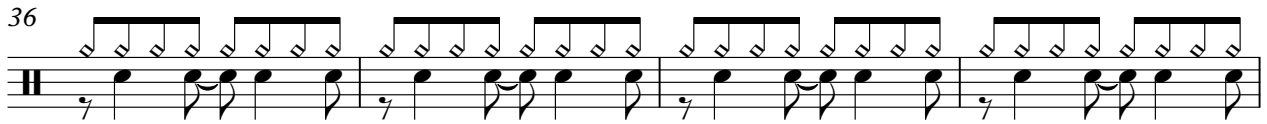
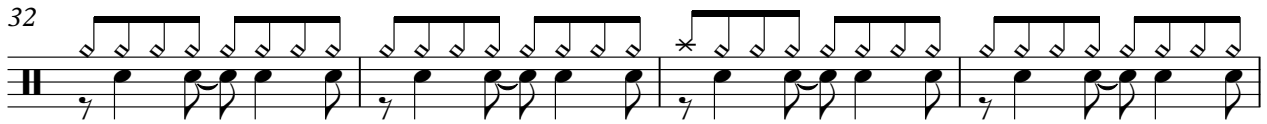
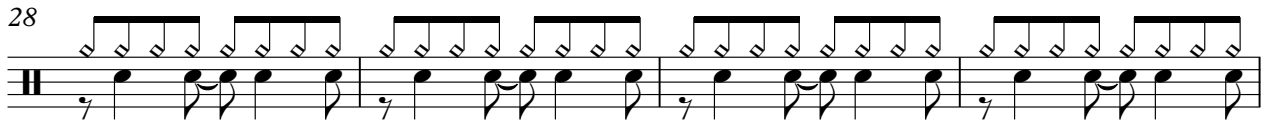
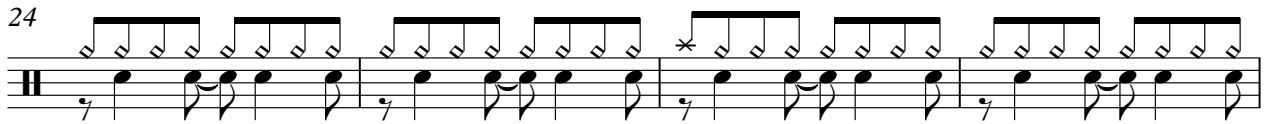
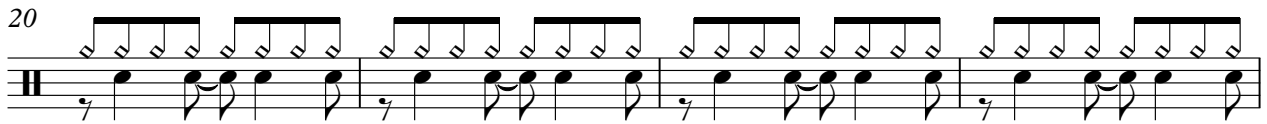

V.S.

44

48

52

56

61

65

69

73

77

81

84

88

92

96

100

105

109

112

116

120

V.S.

124

128

131

♩ = 180,000183

Offspring - Mota

Voc1

♩ = 180,000183

4 12 8

26

30

34

38

42

47

52

56 2 8

68

72

76

80

84

89

95

100

112

117

123

128

3

$\text{♩} = 180,000183$

88

92

96

100

105

109

112

116

120

124

V.S.

127

130

♩ = 180,000183

4 5

12

16

21

25

29

33

37

41

45

V.S.

88

92

96

100

105

109

112

116

120

124

V.S.

127

130

Offspring - Mota

Bass

$\text{♩} = 180,000183$

4 **13**

20

24

28

32

36

40

44

48

52

V.S.

56

4

63

67

71

75

79

83

87

91

95

99

106

110

114

118

122

126

130
