

# Peter Frampton - Show Me the Way

♩ = 134,000061

4

2

7

Drums

Piano 1

Guitar 1

Guitar 2

Bass

9

Drums

Piano 1

Guitar 1

Guitar 2

Bass

11

Drums

Piano 1

Guitar 1

Guitar 2

Bass

13

Drums

Piano 1

Piano 2

Guitar 1

Guitar 2

Bass

4

15

Drums

Piano 2

Guitar 1

Guitar 2

Bass

17

Drums

Piano 2

Guitar 1

Guitar 2

Bass

19

Drums

Piano 2

Guitar 1

Guitar 2

Bass

21

Drums

Piano 2

Guitar 1

Guitar 2

Bass

6

23

Drums

Piano 2

Guitar 1

Guitar 2

Bass

25

Drums

Piano 2

Guitar 1

Guitar 2

Bass

27

Drums

Piano 2

Guitar 1

Guitar 2

Bass

29

Drums

Piano 2

Guitar 1

Guitar 2

Bass

31

Drums

Piano 2

Guitar 1

Guitar 2

Bass

33

Drums

Piano 2

Guitar 1

Guitar 2

Bass

36

Drums

Piano 2

Guitar 1

Guitar 2

Bass

39

Drums

Piano 2

Guitar 1

Guitar 2

Bass

42

Drums

Piano 1

Guitar 1

Guitar 2

Bass

44

Drums

Piano 1

Guitar 1

Guitar 2

Bass

46

Drums

Piano 2

Guitar 1

Guitar 2

Bass

48

Drums

Piano 2

Guitar 1

Guitar 2

Bass

50

Drums

Piano 2

Guitar 1

Guitar 2

Bass

52

Drums

Piano 2

Guitar 1

Guitar 2

Bass

54

Drums

Piano 2

Guitar 1

Guitar 2

Bass

56

Drums

Piano 2

Guitar 1

Guitar 2

Bass

58

Drums

Piano 2

Guitar 1

Guitar 2

Bass

60

Drums

Piano 2

Guitar 1

Guitar 2

Bass

62

Drums

Piano 2

Guitar 1

Guitar 2

Bass

64

Drums

Piano 2

Guitar 1

Guitar 2

Bass

67

Drums

Piano 2

Guitar 1

Guitar 2

Bass

70

Drums

Piano 2

Guitar 1

Guitar 2

Bass

73

Drums

Piano 2

Guitar 1

Guitar 2

Bass

76

Drums

Piano 1

Piano 2

Guitar 1

Guitar 2

Bass

79

Drums

Piano 1

Piano 2

Guitar 1

Guitar 2

Bass

81

Drums

Piano 1

Piano 2

Guitar 1

Guitar 2

Bass

83 19

♩ = 134,000061

Drums

Piano 1

Piano 2

♩ = 134,000061

Guitar 1

Guitar 2

Bass

85

Drums

Piano 1

Piano 2

Guitar 1

Guitar 2

Bass

87

Drums

Piano 1

Piano 2

Guitar 1

Guitar 2

Bass

89

Drums

Piano 1

Piano 2

Guitar 1

Guitar 2

Bass

91

Drums

Piano 1

Piano 2

Guitar 1

Guitar 2

Bass

93

Drums

Piano 1

Piano 2

Guitar 1

Guitar 2

Bass

95

Drums

Piano 2

Guitar 1

Guitar 2

Bass

97

Drums

Piano 2

Guitar 1

Guitar 2

Bass

99

Drums

Piano 2

Guitar 1

Guitar 2

Bass

101

Drums

Piano 2

Guitar 1

Guitar 2

Bass

103

Drums

Piano 2

Guitar 1

Guitar 2

Bass

105

Drums

Piano 2

Guitar 1

Guitar 2

Bass

108

Drums

Piano 2

Guitar 1

Guitar 2

Bass

111

Drums

Piano 2

Guitar 1

Guitar 2

Bass

114

Drums

Piano 2

Guitar 1

Guitar 2

Bass

117

Drums

Piano 2

Guitar 1

Guitar 2

Bass

120

Drums

Piano 2

Guitar 1

Guitar 2

Bass

123

Drums

Guitar 1

Guitar 2

Bass

126

Drums

Piano 2

Guitar 1

Guitar 2

Bass

129

Drums

Piano 2

Guitar 1

Guitar 2

Bass

132

Drums

Piano 2

Guitar 1

Guitar 2

Bass

135

Drums

Piano 2

Guitar 1

Guitar 2

Bass

30

138

Drums

Guitar 1

Guitar 2

Bass

140

♩ = 100,000000 ♩ = 175,000000

♩ = 100,000000 ♩ = 175,000000

Drums

Guitar 1

Guitar 2

Bass

142

♩ = 75,000000 ♩ = 109,9999800085

♩ = 75,000000 ♩ = 109,9999800085

Drums

Guitar 1

Guitar 2

Bass

# Peter Frampton - Show Me the Way

## Drums

♩ = 134,000061

8

13

18

23

28

32

36

41

46

V.S.

51

56

61

65

70

75

80

$\text{♩} = 134,000061$

85

90

95

Drums

100

104

108

113

117

121

127

132

136

140

Piano 1

Peter Frampton - Show Me the Way

♩ = 134,000061

5

5

11

28

28

42

46

32

81

♩ = 134,000061

85

89

94

47

3

3

♩ = 100,000000 ♩ = 75,000000 ♩ = 109,899000000

♩ = 134,000061

**13**

20

27

35 **4**

46

53

60

68

76

84

91

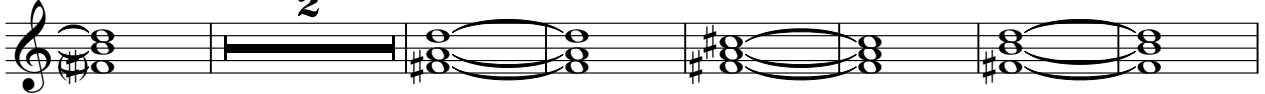

100

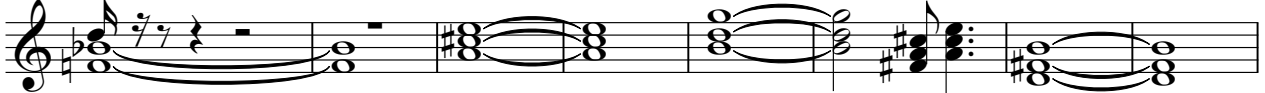

108

116

128

135

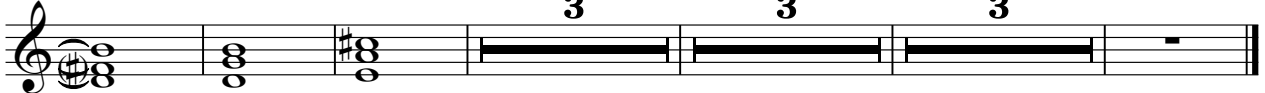

♩ = 100,000,000,000    ♩ = 75,000,000,000    ♩ = 80,000,000,000

Peter Frampton - Show Me the Way

Guitar 1

♩ = 134,000061

5

8

11

14

17

20

23

26

29

V.S.

32

36

41

45

48

51

54

57

60

63

66

71

76

80

83

♩ = 134,000061

86

89

92

95

98

V.S.

Guitar 1

101

104

108

113

118

123

127

132

137

♩ = 100,000000 ♩ = 175,000000 ♩ = 75,000000 ♩ = 109,980,008000 ♩ = 6

141

3

Guitar 2

Peter Frampton - Show Me the Way

♩ = 134,000061

5

9

13

17

21

25

29

32

36

V.S.

V.S.

Guitar 2

3

♩ = 134,000

80

84

88

92

96

100

104

108

112

116

V.S.

120

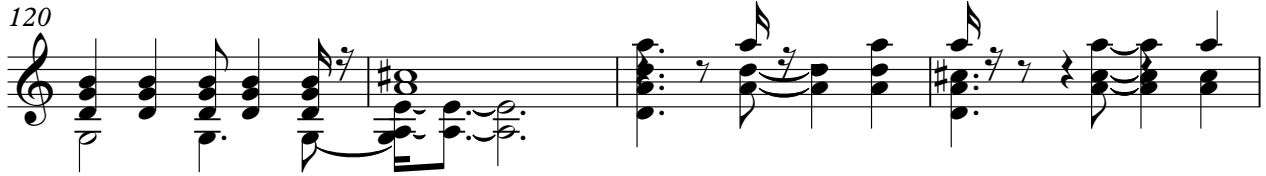

124

129

133

137

140

♩ = 100,000000 ♩ = 75,000000 ♩ = 75,000000 ♩ = 100,000000

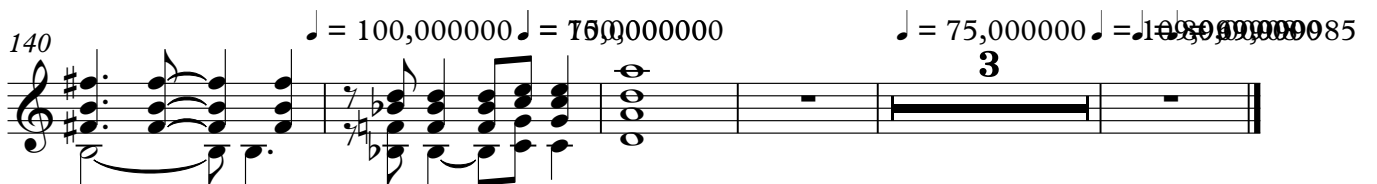

Peter Frampton - Show Me the Way

Bass

♩ = 134,000061

V.S.

53

58

63

68

73

78

83

♩ = 134,000061

88

93

98

