

8

Perc.

H-t. Pno.

H-t. Pno.

H-t. Pno.

H-t. Pno.

S. Bass

Syn. Voice

Syn. Voice

14

The musical score consists of the following parts:

- H-t. Pno.**: Multiple staves for the right hand of the piano, mostly containing rests.
- S. Bass**: A single staff for the solo bass, featuring a rhythmic pattern of eighth and sixteenth notes.
- Syn. Voice**: Multiple staves for the synthesized voice, featuring a rhythmic pattern of eighth and sixteenth notes.

26

Perc.

E. Gtr.

S. Bass

Syn. Voice

Syn. Voice

Syn. Voice

Syn. Voice

30

Perc.

E. Gtr.

S. Bass

Syn. Voice

Syn. Voice

Syn. Voice

Syn. Voice

Syn. Voice

Syn. Voice

35

Perc.

E. Gtr.

S. Bass

Syn. Voice

Syn. Voice

Syn. Voice

Syn. Voice

Syn. Voice

Syn. Voice

56

Perc.

Mar.

S. Bass

Syn. Voice

Syn. Voice

Syn. Voice

Syn. Voice

60

Perc.

Mar.

Mar.

S. Bass

Syn. Voice

Syn. Voice

Syn. Voice

Syn. Voice

Syn. Voice

Syn. Voice

64

Perc.

Mar.

E. Gtr.

S. Bass

Syn. Voice

Syn. Voice

Syn. Voice

Syn. Voice

Syn. Voice

Syn. Voice

Syn. Voice

68

Perc.

E. Gtr.

S. Bass

Syn. Voice

Syn. Voice

Syn. Voice

Syn. Voice

Syn. Voice

Syn. Voice

73

Perc.

E. Gtr.

S. Bass

Syn. Voice

Syn. Voice

Syn. Voice

Syn. Voice

Syn. Voice

Syn. Voice

78

Perc.

E. Gtr.

H-t. Pno.

H-t. Pno.

H-t. Pno.

S. Bass

Syn. Voice

Syn. Voice

Syn. Voice

Syn. Voice

Syn. Voice

Syn. Voice

This musical score page contains the following parts:

- Perc.**: Percussion part with a rhythmic pattern of eighth notes and rests.
- E. Gtr.**: Electric guitar part with a melodic line featuring eighth notes and some chromatic movement.
- H-t. Pno.**: Four staves of piano accompaniment, including two bass clef staves and two treble clef staves, mostly containing rests.
- S. Bass**: Synthesizer bass part with a melodic line in the bass clef.
- Syn. Voice**: Four staves of synthesizer voice parts, including two treble clef staves and two bass clef staves, mostly containing rests.

88

Perc. E. Gtr. H-t. Pno. S. Bass Syn. Voice

- Perc.**: Percussion, starting with a rhythmic pattern of eighth notes.
- E. Gtr.**: Electric Guitar, with a few notes in the second measure.
- H-t. Pno.**: Eight staves of Hybrid Synth Piano, each with different melodic and harmonic parts.
- S. Bass**: Sub Bass, providing a low-frequency line.
- Syn. Voice**: Ten staves of Synthesizer Voices, each with unique melodic lines and some with sustained notes.

102 15

Whist.

H-t. Pno.

H-t. Pno.

H-t. Pno.

H-t. Pno.

H-t. Pno.

H-t. Pno.

Syn. Voice

Syn. Voice

Syn. Voice

Syn. Voice

111

Whist.

Perc.

E. Gtr.

H-t. Pno.

H-t. Pno.

H-t. Pno.

H-t. Pno.

Syn. Voice

Syn. Voice

Peter Gabriel - Intruder (Peter Gabriel)

Percussion

♩ = 100,000000

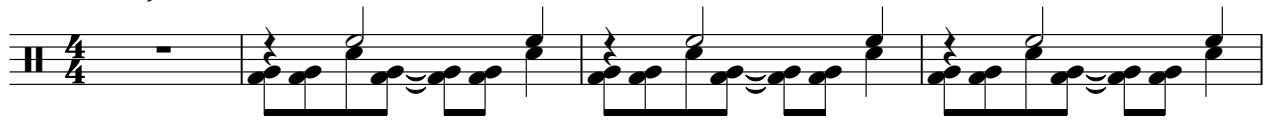

5

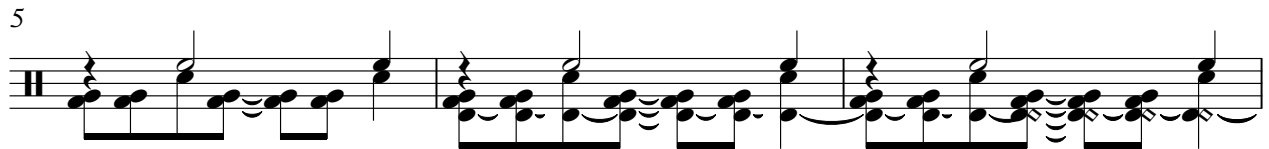

8

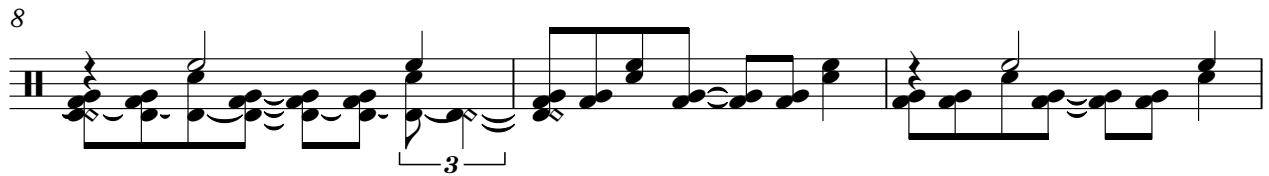

11

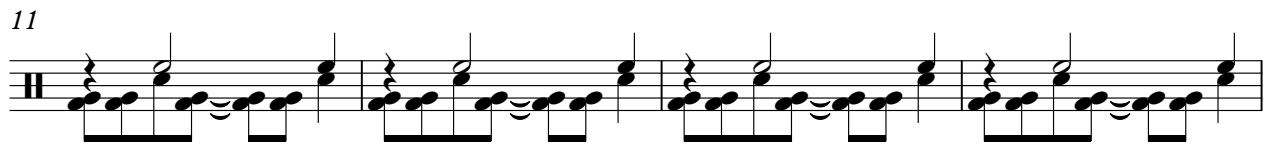

15

19

23

27

31

35

V.S.

39

43

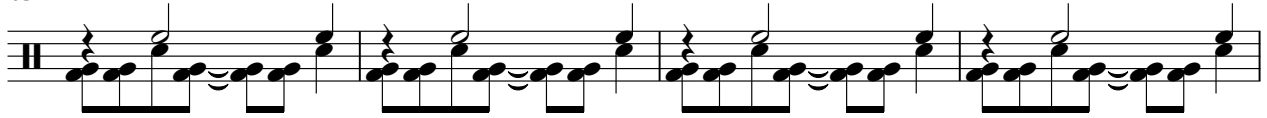

47

51

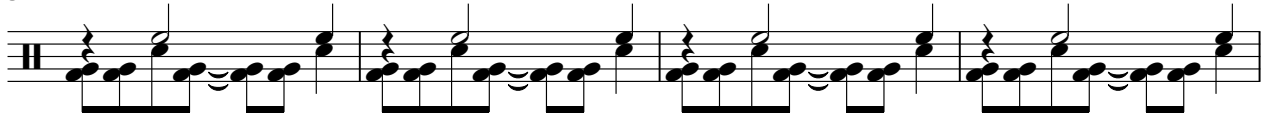

55

59

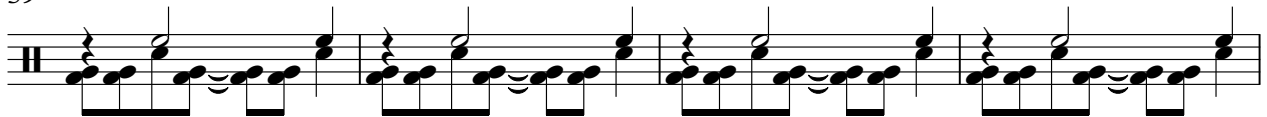

63

67

71

75

79

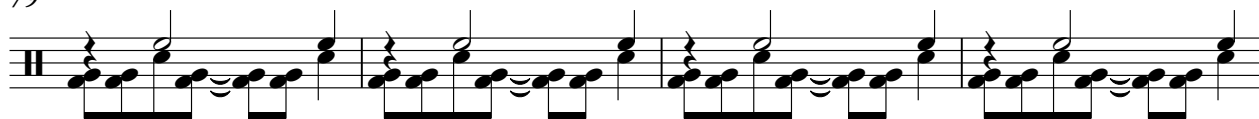

83

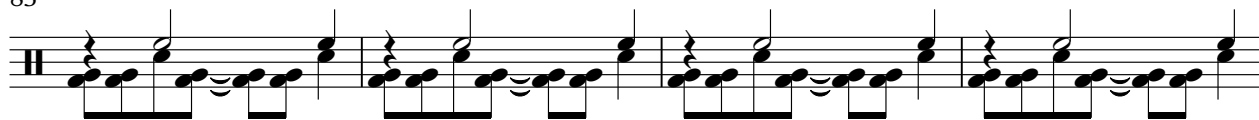

87

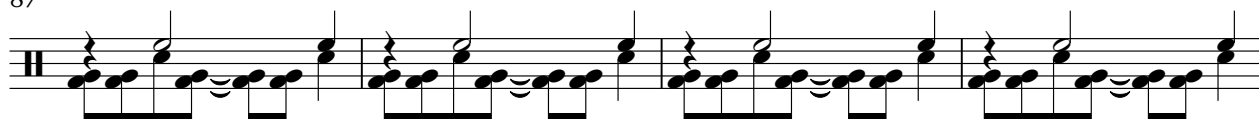

91

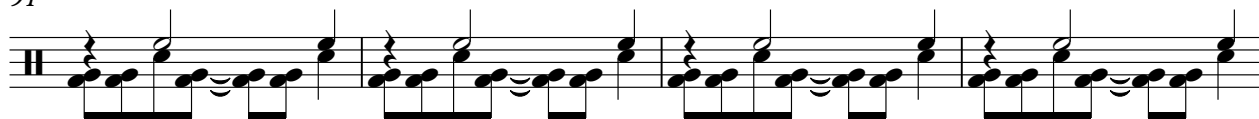

95

113

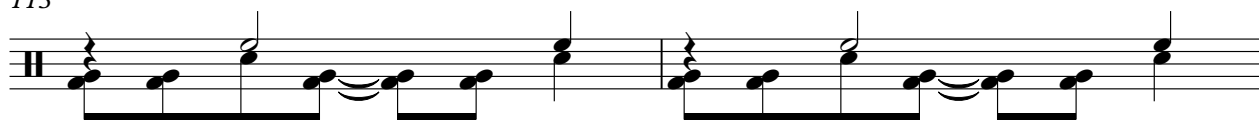

115

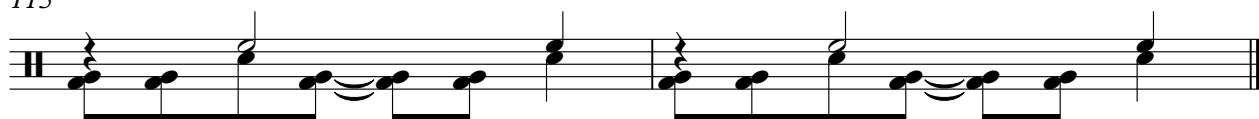

Marimba

Peter Gabriel - Intruder (Peter Gabriel)

♩ = 100,000000

55

59

62

64

52

Marimba

Peter Gabriel - Intruder (Peter Gabriel)

♩ = 100,000000

59

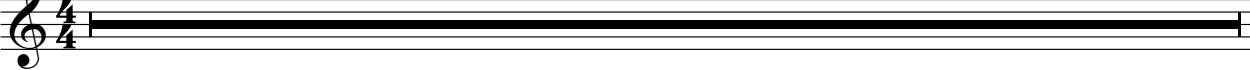

60

56

Electric Guitar

Peter Gabriel - Intruder (Peter Gabriel)

♩ = 100,000000

**23**

**28**

**32**

**36**

**39**

**2**

**44**

**47**

**13**

65

69

73

76

80

83

86

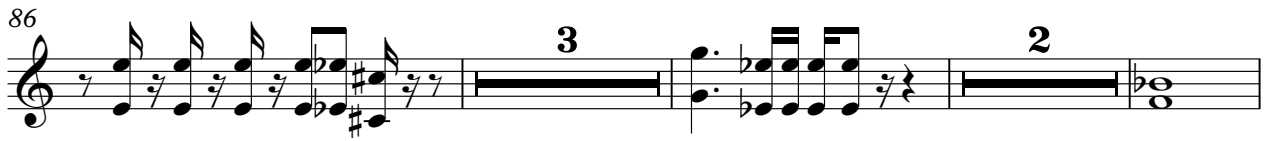

94

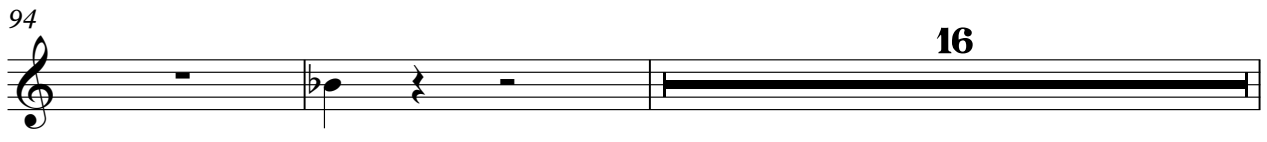

112

Honky-tonk Piano

Peter Gabriel - Intruder (Peter Gabriel)

♩ = 100,000000

9

9

13

17

22

42

46

31

80

84

30

Honky-tonk Piano

Peter Gabriel - Intruder (Peter Gabriel)

♩ = 100,000000

9

13

17

3

18

40

44

48

3

27

80

84

87

3

26

Honky-tonk Piano

Peter Gabriel - Intruder (Peter Gabriel)

♩ = 100,000000

9

9

13

13

17

22

17

42

42

46

31

46

80

80

84

10

84

97

97

103

9

103

Honky-tonk Piano

Peter Gabriel - Intruder (Peter Gabriel)

♩ = 100,000000

17 27

48

36

87

27

Honky-tonk Piano

Peter Gabriel - Intruder (Peter Gabriel)

♩ = 100,000000

**17**

**21**

**27**

**51**

**36**

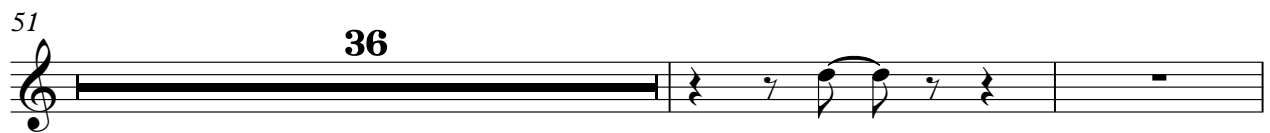

**89**

**27**

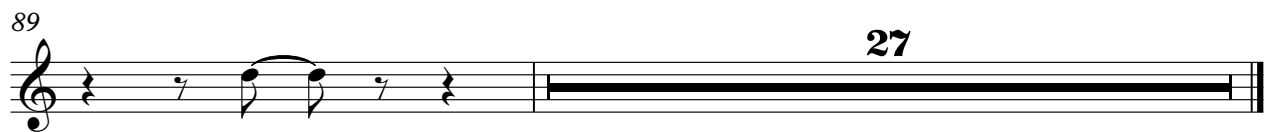

Honky-tonk Piano

Peter Gabriel - Intruder (Peter Gabriel)

♩ = 100,000000

17

22

26

52

35

89

26

Honky-tonk Piano

Peter Gabriel - Intruder (Peter Gabriel)

♩ = 100,000000

18 27

49 36

88 26

Honky-tonk Piano

Peter Gabriel - Intruder (Peter Gabriel)

♩ = 100,000000

96 2

96 2

102

2

110

Honky-tonk Piano

Peter Gabriel - Intruder (Peter Gabriel)

♩ = 100,000000

96 2

96 2

103

2

111

Honky-tonk Piano

Peter Gabriel - Intruder (Peter Gabriel)

♩ = 100,000000

98

98

101

2

12

Honky-tonk Piano

Peter Gabriel - Intruder (Peter Gabriel)

♩ = 100,000000

98

98

101

2

12

Honky-tonk Piano

Peter Gabriel - Intruder (Peter Gabriel)

♩ = 100,000000

98 16

98 16

Honky-tonk Piano

Peter Gabriel - Intruder (Peter Gabriel)

♩ = 100,000000

**102** **12**

**102** **12**

Honky-tonk Piano

Peter Gabriel - Intruder (Peter Gabriel)

♩ = 100,000000

**112**

**112**

Honky-tonk Piano

Peter Gabriel - Intruder (Peter Gabriel)

♩ = 100,000000

9

14

5

5

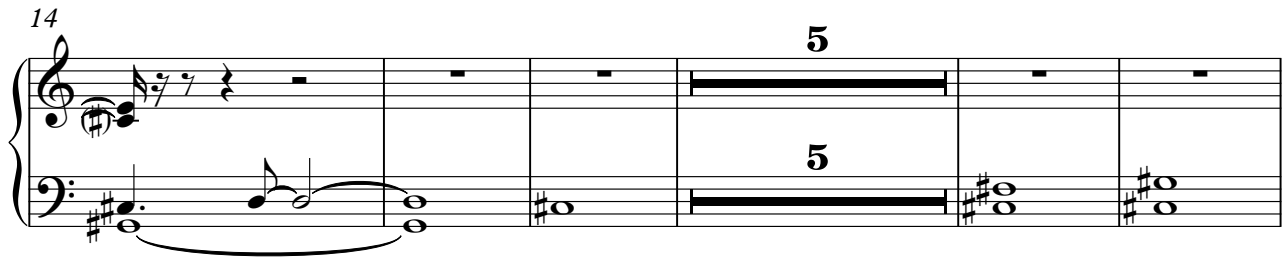

24

28

37

91

2

20

Peter Gabriel - Intruder (Peter Gabriel)

Synth Voice

♩ = 100,000000

9

13

17

18

40

44

48

27

80

84

87

26

Peter Gabriel - Intruder (Peter Gabriel)

Synth Voice

♩ = 100,000000

9

13

17

22

42

46

31

80

84

30

Peter Gabriel - Intruder (Peter Gabriel)

Synth Voice

♩ = 100,000000

17 3

26

34 10

50 3

60 4 3

70

78 10 3

95 17

Synth Voice

Peter Gabriel - Intruder (Peter Gabriel)

♩ = 100,000000

**17**

**21**

**27**

**51**

**36**

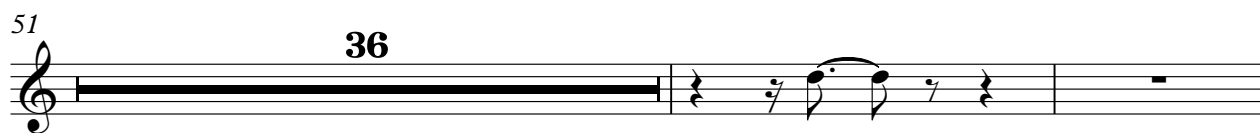

**89**

**27**

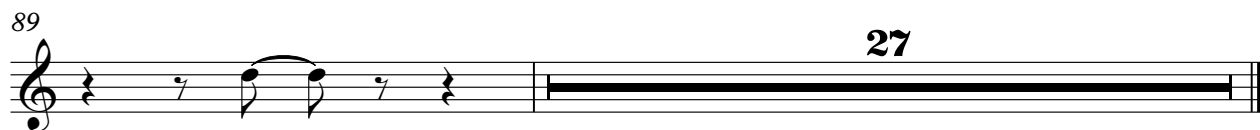

Synth Voice

Peter Gabriel - Intruder (Peter Gabriel)

♩ = 100,000000

18 27

49

36

88

26

Synth Voice

Peter Gabriel - Intruder (Peter Gabriel)

♩ = 100,000000

**18**

**22**

**27**

**52**

**36**

**89**

**26**

Synth Voice

Peter Gabriel - Intruder (Peter Gabriel)

♩ = 100,000000

20 28

51 37

90 25

Peter Gabriel - Intruder (Peter Gabriel)

Synth Voice

♩ = 100,000000

20

5

29

3

37

12

53

5

3

65

2

3

75

12

90

25

Synth Voice

Peter Gabriel - Intruder (Peter Gabriel)

♩ = 100,000000

**21**

**24**

**28**

**54**

**37**

**93**

**2**

**96**

**20**

Synth Voice

Peter Gabriel - Intruder (Peter Gabriel)

♩ = 100,000000

**21**

**24**

**28**

**54**

**37**

**93**

**2**

**96**

**20**

Synth Voice

Peter Gabriel - Intruder (Peter Gabriel)

♩ = 100,000000

21 29

Synth Voice

Peter Gabriel - Intruder (Peter Gabriel)

♩ = 100,000000

21 28

52 37

92 2 20

Peter Gabriel - Intruder (Peter Gabriel)

Synth Voice

♩ = 100,000000

Line	Measure Count
21	6
31	3, 3
40	12, 6
61	3, 4, 3
74	3, 12
91	2
95	20

Synth Voice

Peter Gabriel - Intruder (Peter Gabriel)

♩ = 100,000000

**21**

**24**

**28**

**54**

**37**

**93**

**2**

**20**

Synth Voice

Peter Gabriel - Intruder (Peter Gabriel)

♩ = 100,000000

22 29

This block contains the first system of musical notation. It begins with a treble clef and a 4/4 time signature. Above the staff, a tempo marking indicates a quarter note equals 100,000,000. The system consists of three measures. The first measure is a whole rest, labeled with the number 22. The second measure contains a sequence of eighth notes: F#4, G4, A4, B4, C5, D5, E5, F#5, G5, A5, B5, C6, D6, E6, F#6, G6, A6, B6, C7, D7, E7, F#7, G7, A7, B7, C8, D8, E8, F#8, G8, A8, B8, C9, D9, E9, F#9, G9, A9, B9, C10, D10, E10, F#10, G10, A10, B10, C11, D11, E11, F#11, G11, A11, B11, C12, D12, E12, F#12, G12, A12, B12, C13, D13, E13, F#13, G13, A13, B13, C14, D14, E14, F#14, G14, A14, B14, C15, D15, E15, F#15, G15, A15, B15, C16, D16, E16, F#16, G16, A16, B16, C17, D17, E17, F#17, G17, A17, B17, C18, D18, E18, F#18, G18, A18, B18, C19, D19, E19, F#19, G19, A19, B19, C20, D20, E20, F#20, G20, A20, B20, C21, D21, E21, F#21, G21, A21, B21, C22, D22, E22, F#22, G22, A22, B22, C23, D23, E23, F#23, G23, A23, B23, C24, D24, E24, F#24, G24, A24, B24, C25, D25, E25, F#25, G25, A25, B25, C26, D26, E26, F#26, G26, A26, B26, C27, D27, E27, F#27, G27, A27, B27, C28, D28, E28, F#28, G28, A28, B28, C29, D29, E29, F#29, G29, A29, B29, C30, D30, E30, F#30, G30, A30, B30, C31, D31, E31, F#31, G31, A31, B31, C32, D32, E32, F#32, G32, A32, B32, C33, D33, E33, F#33, G33, A33, B33, C34, D34, E34, F#34, G34, A34, B34, C35, D35, E35, F#35, G35, A35, B35, C36, D36, E36, F#36, G36, A36, B36, C37, D37, E37, F#37, G37, A37, B37, C38, D38, E38, F#38, G38, A38, B38, C39, D39, E39, F#39, G39, A39, B39, C40, D40, E40, F#40, G40, A40, B40, C41, D41, E41, F#41, G41, A41, B41, C42, D42, E42, F#42, G42, A42, B42, C43, D43, E43, F#43, G43, A43, B43, C44, D44, E44, F#44, G44, A44, B44, C45, D45, E45, F#45, G45, A45, B45, C46, D46, E46, F#46, G46, A46, B46, C47, D47, E47, F#47, G47, A47, B47, C48, D48, E48, F#48, G48, A48, B48, C49, D49, E49, F#49, G49, A49, B49, C50, D50, E50, F#50, G50, A50, B50, C51, D51, E51, F#51, G51, A51, B51, C52, D52, E52, F#52, G52, A52, B52, C53, D53, E53, F#53, G53, A53, B53, C54, D54, E54, F#54, G54, A54, B54, C55, D55, E55, F#55, G55, A55, B55, C56, D56, E56, F#56, G56, A56, B56, C57, D57, E57, F#57, G57, A57, B57, C58, D58, E58, F#58, G58, A58, B58, C59, D59, E59, F#59, G59, A59, B59, C60, D60, E60, F#60, G60, A60, B60, C61, D61, E61, F#61, G61, A61, B61, C62, D62, E62, F#62, G62, A62, B62, C63, D63, E63, F#63, G63, A63, B63, C64, D64, E64, F#64, G64, A64, B64, C65, D65, E65, F#65, G65, A65, B65, C66, D66, E66, F#66, G66, A66, B66, C67, D67, E67, F#67, G67, A67, B67, C68, D68, E68, F#68, G68, A68, B68, C69, D69, E69, F#69, G69, A69, B69, C70, D70, E70, F#70, G70, A70, B70, C71, D71, E71, F#71, G71, A71, B71, C72, D72, E72, F#72, G72, A72, B72, C73, D73, E73, F#73, G73, A73, B73, C74, D74, E74, F#74, G74, A74, B74, C75, D75, E75, F#75, G75, A75, B75, C76, D76, E76, F#76, G76, A76, B76, C77, D77, E77, F#77, G77, A77, B77, C78, D78, E78, F#78, G78, A78, B78, C79, D79, E79, F#79, G79, A79, B79, C80, D80, E80, F#80, G80, A80, B80, C81, D81, E81, F#81, G81, A81, B81, C82, D82, E82, F#82, G82, A82, B82, C83, D83, E83, F#83, G83, A83, B83, C84, D84, E84, F#84, G84, A84, B84, C85, D85, E85, F#85, G85, A85, B85, C86, D86, E86, F#86, G86, A86, B86, C87, D87, E87, F#87, G87, A87, B87, C88, D88, E88, F#88, G88, A88, B88, C89, D89, E89, F#89, G89, A89, B89, C90, D90, E90, F#90, G90, A90, B90, C91, D91, E91, F#91, G91, A91, B91, C92, D92, E92, F#92, G92, A92, B92, C93, D93, E93, F#93, G93, A93, B93, C94, D94, E94, F#94, G94, A94, B94, C95, D95, E95, F#95, G95, A95, B95, C96, D96, E96, F#96, G96, A96, B96, C97, D97, E97, F#97, G97, A97, B97, C98, D98, E98, F#98, G98, A98, B98, C99, D99, E99, F#99, G99, A99, B99, C100, D100, E100, F#100, G100, A100, B100, C101, D101, E101, F#101, G101, A101, B101, C102, D102, E102, F#102, G102, A102, B102, C103, D103, E103, F#103, G103, A103, B103, C104, D104, E104, F#104, G104, A104, B104, C105, D105, E105, F#105, G105, A105, B105, C106, D106, E106, F#106, G106, A106, B106, C107, D107, E107, F#107, G107, A107, B107, C108, D108, E108, F#108, G108, A108, B108, C109, D109, E109, F#109, G109, A109, B109, C110, D110, E110, F#110, G110, A110, B110, C111, D111, E111, F#111, G111, A111, B111, C112, D112, E112, F#112, G112, A112, B112, C113, D113, E113, F#113, G113, A113, B113, C114, D114, E114, F#114, G114, A114, B114, C115, D115, E115, F#115, G115, A115, B115, C116, D116, E116, F#116, G116, A116, B116, C117, D117, E117, F#117, G117, A117, B117, C118, D118, E118, F#118, G118, A118, B118, C119, D119, E119, F#119, G119, A119, B119, C120, D120, E120, F#120, G120, A120, B120, C121, D121, E121, F#121, G121, A121, B121, C122, D122, E122, F#122, G122, A122, B122, C123, D123, E123, F#123, G123, A123, B123, C124, D124, E124, F#124, G124, A124, B124, C125, D125, E125, F#125, G125, A125, B125, C126, D126, E126, F#126, G126, A126, B126, C127, D127, E127, F#127, G127, A127, B127, C128, D128, E128, F#128, G128, A128, B128, C129, D129, E129, F#129, G129, A129, B129, C130, D130, E130, F#130, G130, A130, B130, C131, D131, E131, F#131, G131, A131, B131, C132, D132, E132, F#132, G132, A132, B132, C133, D133, E133, F#133, G133, A133, B133, C134, D134, E134, F#134, G134, A134, B134, C135, D135, E135, F#135, G135, A135, B135, C136, D136, E136, F#136, G136, A136, B136, C137, D137, E137, F#137, G137, A137, B137, C138, D138, E138, F#138, G138, A138, B138, C139, D139, E139, F#139, G139, A139, B139, C140, D140, E140, F#140, G140, A140, B140, C141, D141, E141, F#141, G141, A141, B141, C142, D142, E142, F#142, G142, A142, B142, C143, D143, E143, F#143, G143, A143, B143, C144, D144, E144, F#144, G144, A144, B144, C145, D145, E145, F#145, G145, A145, B145, C146, D146, E146, F#146, G146, A146, B146, C147, D147, E147, F#147, G147, A147, B147, C148, D148, E148, F#148, G148, A148, B148, C149, D149, E149, F#149, G149, A149, B149, C150, D150, E150, F#150, G150, A150, B150, C151, D151, E151, F#151, G151, A151, B151, C152, D152, E152, F#152, G152, A152, B152, C153, D153, E153, F#153, G153, A153, B153, C154, D154, E154, F#154, G154, A154, B154, C155, D155, E155, F#155, G155, A155, B155, C156, D156, E156, F#156, G156, A156, B156, C157, D157, E157, F#157, G157, A157, B157, C158, D158, E158, F#158, G158, A158, B158, C159, D159, E159, F#159, G159, A159, B159, C160, D160, E160, F#160, G160, A160, B160, C161, D161, E161, F#161, G161, A161, B161, C162, D162, E162, F#162, G162, A162, B162, C163, D163, E163, F#163, G163, A163, B163, C164, D164, E164, F#164, G164, A164, B164, C165, D165, E165, F#165, G165, A165, B165, C166, D166, E166, F#166, G166, A166, B166, C167, D167, E167, F#167, G167, A167, B167, C168, D168, E168, F#168, G168, A168, B168, C169, D169, E169, F#169, G169, A169, B169, C170, D170, E170, F#170, G170, A170, B170, C171, D171, E171, F#171, G171, A171, B171, C172, D172, E172, F#172, G172, A172, B172, C173, D173, E173, F#173, G173, A173, B173, C174, D174, E174, F#174, G174, A174, B174, C175, D175, E175, F#175, G175, A175, B175, C176, D176, E176, F#176, G176, A176, B176, C177, D177, E177, F#177, G177, A177, B177, C178, D178, E178, F#178, G178, A178, B178, C179, D179, E179, F#179, G179, A179, B179, C180, D180, E180, F#180, G180, A180, B180, C181, D181, E181, F#181, G181, A181, B181, C182, D182, E182, F#182, G182, A182, B182, C183, D183, E183, F#183, G183, A183, B183, C184, D184, E184, F#184, G184, A184, B184, C185, D185, E185, F#185, G185, A185, B185, C186, D186, E186, F#186, G186, A186, B186, C187, D187, E187, F#187, G187, A187, B187, C188, D188, E188, F#188, G188, A188, B188, C189, D189, E189, F#189, G189, A189, B189, C190, D190, E190, F#190, G190, A190, B190, C191, D191, E191, F#191, G191, A191, B191, C192, D192, E192, F#192, G192, A192, B192, C193, D193, E193, F#193, G193, A193, B193, C194, D194, E194, F#194, G194, A194, B194, C195, D195, E195, F#195, G195, A195, B195, C196, D196, E196, F#196, G196, A196, B196, C197, D197, E197, F#197, G197, A197, B197, C198, D198, E198, F#198, G198, A198, B198, C199, D199, E199, F#199, G199, A199, B199, C200, D200, E200, F#200, G200, A200, B200, C201, D201, E201, F#201, G201, A201, B201, C202, D202, E202, F#202, G202, A202, B202, C203, D203, E203, F#203, G203, A203, B203, C204, D204, E204, F#204, G204, A204, B204, C205, D205, E205, F#205, G205, A205, B205, C206, D206, E206, F#206, G206, A206, B206, C207, D207, E207, F#207, G207, A207, B207, C208, D208, E208, F#208, G208, A208, B208, C209, D209, E209, F#209, G209, A209, B209, C210, D210, E210, F#210, G210, A210, B210, C211, D211, E211, F#211, G211, A211, B211, C212, D212, E212, F#212, G212, A212, B212, C213, D213, E213, F#213, G213, A213, B213, C214, D214, E214, F#214, G214, A214, B214, C215, D215, E215, F#215, G215, A215, B215, C216, D216, E216, F#216, G216, A216, B216, C217, D217, E217, F#217, G217, A217, B217, C218, D218, E218, F#218, G218, A218, B218, C219, D219, E219, F#219, G219, A219, B219, C220, D220, E220, F#220, G220, A220, B220, C221, D221, E221, F#221, G221, A221, B221, C222, D222, E222, F#222, G222, A222, B222, C223, D223, E223, F#223, G223, A223, B223, C224, D224, E224, F#224, G224, A224, B224, C225, D225, E225, F#225, G225, A225, B225, C226, D226, E226, F#226, G226, A226, B226, C227, D227, E227, F#227, G227, A227, B227, C228, D228, E228, F#228, G228, A228, B228, C229, D229, E229, F#229, G229, A229, B229, C230, D230, E230, F#230, G230, A230, B230, C231, D231, E231, F#231, G231, A231, B231, C232, D232, E232, F#232, G232, A232, B232, C233, D233, E233, F#233, G233, A233, B233, C234, D234, E234, F#234, G234, A234, B234, C235, D235, E235, F#235, G235, A235, B235, C236, D236, E236, F#236, G236, A236, B236, C237, D237, E237, F#237, G237, A237, B237, C238, D238, E238, F#238, G238, A238, B238, C239, D239, E239, F#239, G239, A239, B239, C240, D240, E240, F#240, G240, A240, B240, C241, D241, E241, F#241, G241, A241, B241, C242, D242, E242, F#242, G242, A242, B242, C243, D243, E243, F#243, G243, A243, B243, C244, D244, E244, F#244, G244, A244, B244, C245, D245, E245, F#245, G245, A245, B245, C246, D246, E246, F#246, G246, A246, B246, C247, D247, E247, F#247, G247, A247, B247, C248, D248, E248, F#248, G248, A248, B248, C249, D249, E249, F#249, G249, A249, B249, C250, D250, E250, F#250, G250, A250, B250, C251, D251, E251, F#251, G251, A251, B251, C252, D252, E252, F#252, G252, A252, B252, C253, D253, E253, F#253, G253, A253, B253, C254, D254, E254, F#254, G254, A254, B254, C255, D255, E255, F#255, G255, A255, B255, C256, D256, E256, F#256, G256, A256, B256, C257, D257, E257, F#257, G257, A257, B257, C258, D258, E258, F#258, G258, A258, B258, C259, D259, E259, F#259, G259, A259, B259, C260, D260, E260, F#260, G260, A260, B260, C261, D261, E261, F#261, G261, A261, B261, C262, D262, E262, F#262, G262, A262, B262, C263, D263, E263, F#263, G263, A263, B263, C264, D264, E264, F#264, G264, A264, B264, C265, D265, E265, F#265, G265, A265, B265, C266, D266, E266, F#266, G266, A266, B266, C267, D267, E267, F#267, G267, A267, B267, C268, D268, E268, F#268, G268, A268, B268, C269, D269, E269, F#269, G269, A269, B269, C270, D270, E270, F#270, G270, A270, B270, C271, D271, E271, F#271, G271, A271, B271, C272, D272, E272, F#272, G272, A272, B272, C273, D273, E273, F#273, G273, A273, B273, C274, D274, E274, F#274, G274, A274, B274, C275, D275, E275, F#275, G275, A275, B275, C276, D276, E276, F#276, G276, A276, B276, C277, D277, E277, F#277, G277, A277, B277, C278, D278, E278, F#278, G278, A278, B278, C279, D279, E279, F#279, G279, A279, B279, C280, D280, E280, F#280, G280, A280, B280, C281, D281, E281, F#281, G281, A281, B281, C282, D282, E282, F#282, G282, A282, B282, C283, D283, E283, F#283, G283, A283, B283, C284, D284, E284, F#284, G284, A284, B284, C285, D285, E285, F#285, G285, A285, B285, C286, D286, E286, F#286, G286, A286, B286, C287, D287, E287, F#287, G287, A287, B287, C288, D288, E288, F#288, G288, A288, B288, C289, D289, E289, F#289, G289, A289, B289, C290, D290, E290, F#290, G290, A290, B290, C291, D291, E291, F#291, G291, A291, B291, C292, D292, E292, F#292, G292, A292, B292, C293, D293, E293, F#293, G293, A293, B293, C294, D294, E294, F#294, G294, A294, B294, C295, D295, E295, F#295, G295, A295, B295, C296, D296, E296, F#296, G296, A296, B296, C297, D297, E297, F#297, G297, A297, B297, C298, D298, E298, F#298, G298, A298, B298, C299, D299, E299, F#299, G299, A299, B299, C300, D300, E300, F#300, G300, A300, B300, C301, D301, E301, F#301, G301, A301, B301, C302, D302, E302, F#302, G302, A302, B302, C303, D303, E303, F#303, G303, A303, B303, C304, D304, E304, F#304, G304, A304, B304, C305, D305, E305, F#305, G305, A305, B305, C306, D306, E306, F#306, G306, A306, B306, C307, D307, E307, F#307, G307, A307, B307, C308, D308, E308, F#308, G308, A308, B308, C309, D309, E309, F#309, G309, A309, B309, C310, D310, E310, F#310, G310, A310, B310, C311, D311, E311, F#311, G311, A311, B311, C312, D312, E312, F#312, G312, A312, B312, C313, D313, E313, F#313, G313, A313, B313, C314, D314, E314, F#314, G314, A314, B314, C315, D315, E315, F#315, G315, A315, B315, C316, D316, E316, F#316, G316, A316, B316, C317, D317, E317, F#317, G317, A317, B317, C318, D318, E318, F#318, G318, A318, B318, C319, D319, E319, F#319, G319, A319, B319, C320, D320, E320, F#320, G320, A320, B320, C321, D321, E321, F#321, G321, A321, B321, C322, D322, E322, F#322, G322, A322, B322, C323, D323, E323, F#323, G323, A323, B323, C324, D324, E324, F#324, G324, A324, B324, C325, D325, E325, F#325, G325, A325, B325, C326, D326, E326, F#326, G326, A326, B326, C327, D327, E327, F#327, G327, A327, B327, C328, D328, E328, F#328, G328, A328, B328, C329, D329, E329, F#329, G329, A329, B329, C330, D330, E330, F#330, G330, A330, B330, C331, D331, E331, F#331, G331, A331, B331, C332, D332, E332, F#332, G332, A332, B332, C333, D333, E333, F#333, G333, A333, B333, C334, D334, E334, F#334, G334, A334, B334, C335, D335, E335, F#335, G335, A335, B335, C336, D336, E336, F#336, G336, A336, B336, C337, D337, E337, F#337, G337, A337, B337, C338, D338, E338, F#338, G338, A338, B338, C339, D339, E339, F#339, G339, A339, B339, C340, D340, E340, F#340, G340, A340, B340, C341, D341, E341, F#341, G341, A341, B341, C342, D342, E342, F#342, G342, A342, B342, C343, D343, E343, F#343, G343, A343, B343, C344, D344, E344, F#344, G344, A344, B344, C345, D345, E345, F#345, G345, A345, B345, C346, D346, E346, F#346, G346, A346, B346, C347, D347, E347, F#347, G347, A347, B347, C348, D348, E348, F#348, G348, A348, B348, C349, D349, E349, F#349, G349, A349, B349, C350, D350, E350, F#350, G350, A350, B350, C351, D351, E351, F#351, G351, A351, B351, C352, D352, E352, F#352, G352, A352, B352, C353, D353, E353, F#353, G353, A353, B353, C354, D354, E354, F#354, G354, A354, B354, C355, D355, E355, F#355, G355, A355, B355, C356, D356, E356, F#356, G356, A356, B356, C357, D357, E357, F#357, G357, A357, B357, C358, D358, E358, F#358, G358, A358, B358, C359, D359, E359, F#359, G359, A359, B359, C360, D360, E360, F#360, G360, A360, B360, C361, D361, E361, F#

Peter Gabriel - Intruder (Peter Gabriel)

Synth Voice

♩ = 100,000000

23

30

37

14

57

3

65

3

73

79

14

99

2

107

4

Synth Voice

Peter Gabriel - Intruder (Peter Gabriel)

♩ = 100,000000

27 3

34

2 19

58

3 2

67

3

74

2 39

Synth Voice

Peter Gabriel - Intruder (Peter Gabriel)

♩ = 100,000000

29 3

36

2 20

60

3 3

69

3 2

77

20

100

12

Synth Voice

Peter Gabriel - Intruder (Peter Gabriel)

♩ = 100,000000

96 2

103

2

109

4

Synth Voice

Peter Gabriel - Intruder (Peter Gabriel)

♩ = 100,000000

98

101

2

12

[No instrument (barlines shown)] Peter Gabriel - Intruder (Peter Gabriel)

♩ = 100,000000  
4/4

