

Peter Gabriel - Lead A Normal Life

♩ = 90,000900

MARIMBA

ATMOSPHERE

HONKY TONK

A.PIANO 2

SEASHORE

5

MARIMBA

ATMOSPHERE

HONKY TONK

8

MARIMBA

ATMOSPHERE

HONKY TONK

11

MARIMBA

ATMOSPHERE

HONKY TONK

14

MARIMBA

ATMOSPHERE

HONKY TONK

17

MARIMBA

ATMOSPHERE

HONKY TONK

DRUMS

MARIMBA

OVERDRIVE

SYN BASS 2

HALO PAD

ATMOSPHERE

BRIGHTNESS

ECHO DROPS

HONKY TONK

A.PIANO 2

28

MARIMBA

OVERDRIVE

SYN BASS 2

ATMOSPHERE

ECHO DROPS

HONKY TONK

31

MARIMBA

OVERDRIVE

CRYSTAL

ATMOSPHERE

HONKY TONK

34

MARIMBA

OVERDRIVE

CRYSTAL

ATMOSPHERE

HONKY TONK

37

MARIMBA

OVERDRIVE

SYNVOX

CRYSTAL

ATMOSPHERE

HONKY TONK

A.PIANO 2

40

OVERDRIVE

SYNVOX

A.PIANO 2

44

SYNVOX 

ATMOSPHERE 

HONKY TONK 

A.PIANO 2 

48

MARIMBA 

ATMOSPHERE 

HONKY TONK 

52

MARIMBA 

ATMOSPHERE 

HONKY TONK 

55

MARIMBA 

ATMOSPHERE 

HONKY TONK 

58

MARIMBA

ATMOSPHERE

HONKY TONK

61

DRUMS

MARIMBA

OVERDRIVE

HALO PAD

ATMOSPHERE

BRIGHTNESS

ECHO DROPS

HONKY TONK

70

DRUMS

MARIMBA

OVERDRIVE

SYN BASS 2

ATMOSPHERE

ECHO DROPS

HONKY TONK

SEASHORE

72

DRUMS

MARIMBA

OVERDRIVE

ATMOSPHERE

HONKY TONK

SEASHORE

74

DRUMS

MARIMBA

OVERDRIVE

ATMOSPHERE

ECHO DROPS

HONKY TONK

SEASHORE

77

DRUMS

MARIMBA

OVERDRIVE

ATMOSPHERE

ECHO DROPS

HONKY TONK

SEASHORE

79

81

83

85

87

DRUMS

MARIMBA

OVERDRIVE

ATMOSPHERE

ECHO DROPS

HONKY TONK

SEASHORE

89

DRUMS

MARIMBA

OVERDRIVE

ATMOSPHERE

ECHO DROPS

HONKY TONK

SEASHORE

91

93

95

DRUMS

MARIMBA

OVERDRIVE

ATMOSPHERE

ECHO DROPS

HONKY TONK

SEASHORE

97

DRUMS

MARIMBA

OVERDRIVE

ATMOSPHERE

ECHO DROPS

HONKY TONK

SEASHORE

DRUMS

MARIMBA

ATMOSPHERE

ECHO DROPS

HONKY TONK

SEASHORE

Peter Gabriel - Lead A Normal Life

DRUMS

♩ = 90,000900

20

25

36

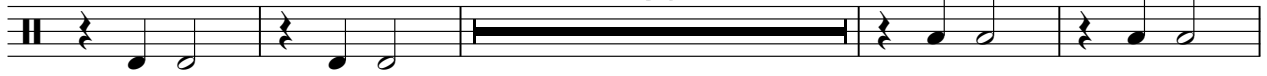

65

71

75

79

83

87

91

95

V.S.

2

DRUMS

98

2

MARIMBA

Peter Gabriel - Lead A Normal Life

♩ = 90,000900

5

7

9

11

13

15

17

19

6

MARIMBA

27

29

31

33

35

37

51

53

55

57

59

61

69

71

73

75

V.S.

89

91

93

95

97

99

OVERDRIVE

Peter Gabriel - Lead A Normal Life

♩ = 90,000900

20

24

31

39

22

67

76

83

92

96

5

SYN BASS 2

Peter Gabriel - Lead A Normal Life

♩ = 90,000900

20

25

36

65

69

32

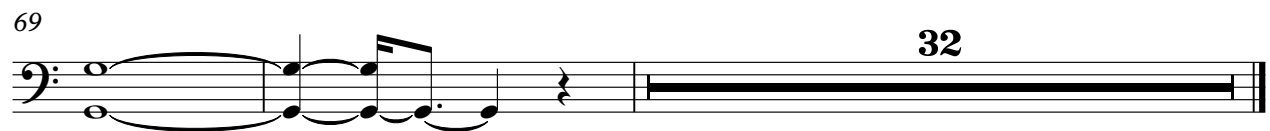

♩ = 90,000900

38

42

3

46

55

♩ = 90,000900

20

25

36

65

34

CRYSTAL

Peter Gabriel - Lead A Normal Life

♩ = 90,000900

30

35

64

ATMOSPHERE

Peter Gabriel - Lead A Normal Life

♩ = 90,000900

2

2

9

15

6

27

33

40

7

52

58

6

ATMOSPHERE

69

75

82

89

95

BRIGHTNESS

Peter Gabriel - Lead A Normal Life

♩ = 90,000900

20

27

36

66

34

Peter Gabriel - Lead A Normal Life

ECHO DROPS

♩ = 90,000900

20

27

34

67

5

3

78

3

82

3

86

90

93

3

96

3

99

2

HONKY TONK

Peter Gabriel - Lead A Normal Life

♩ = 90,000900

2

9

15

6

27

33

40

7

52

58

6

HONKY TONK

69

75

82

89

95

SEASHORE

Peter Gabriel - Lead A Normal Life

♩ = 90,000900

2 **66**

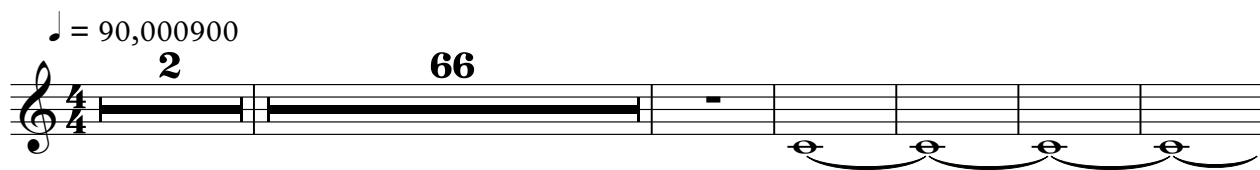

74

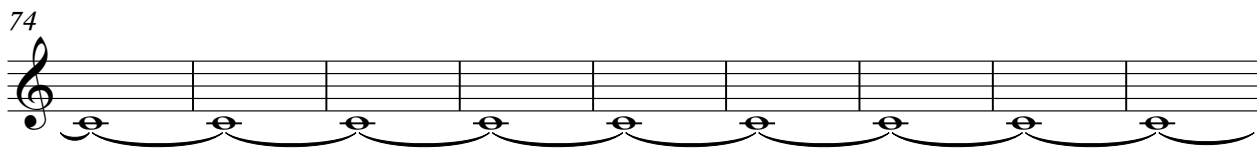

83

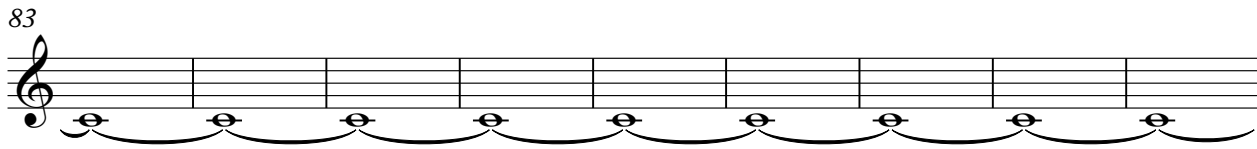

92

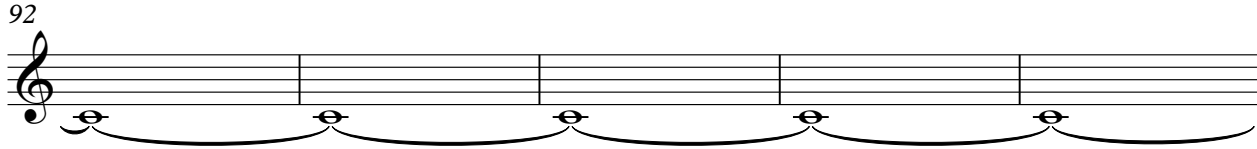

97

