

Peter Gabriel - PETER GA

♩ = 120,000000

Lead 1 (Square) Musical notation for Lead 1 (Square) in 4/4 time, featuring a sequence of eighth notes with accents.

2
Lead 1 Musical notation for Lead 1 starting at measure 2, continuing the eighth-note sequence.

4
Lead 1 Musical notation for Lead 1 starting at measure 4, showing a change in the rhythmic pattern.

7
Perc. Musical notation for Percussion, showing a sequence of eighth notes with 'x' marks.
Alto Xyl. Musical notation for Alto Xyl. (Alto Xylophone), showing a sequence of eighth notes.
Lead 1 Musical notation for Lead 1, showing a sequence of eighth notes.
Pad 5 Musical notation for Pad 5, showing a sustained chord.

10

Perc.

Alto Xyl.

Pad 5

12

Perc.

Alto Xyl.

Pad 5

14

Perc.

Alto Xyl.

Pad 5

16

18

20

Perc.

Alto Xyl.

Shami.

E. Bass

Pad 5

22

Perc.

Alto Xyl.

Shami.

E. Bass

Pad 5

24

Perc.

Alto Xyl.

Shami.

E. Bass

Pad 5

26

Perc.

Alto Xyl.

Shami.

E. Bass

Pad 5

27

29

31

Perc.

Alto Xyl.

Shami.

E. Bass

Pad 5

33

Perc.

Kora

Shami.

E. Bass

Pad 5

34

Perc. Kora Shami. E. Bass Pad 5

35

Perc. Kora Shami. E. Bass Pad 5

36

Perc.

Kora

Shami.

E. Bass

Pad 5

37

Perc.

Kora

Shami.

E. Bass

Pad 5

38

Perc.

Kora

Shami.

E. Bass

Pad 5

39

Perc.

Kora

Shami.

E. Bass

Pad 5

40

Perc.

Kora

Shami.

E. Bass

Pad 5

41

Perc.

Kora

Shami.

E. Bass

Tape Smp. Str

Pad 5

42

Perc.

Kora

Shami.

E. Bass

Tape Smp. Str

Pad 5

43

Perc.

Kora

Shami.

E. Bass

Tape Smp. Str

Pad 5

44

Perc.

Kora

Shami.

E. Bass

Tape Smp. Str

Pad 5

45

Perc.

Kora

Shami.

E. Bass

Tape Smp. Str

Pad 5

46

Perc.

Kora

Shami.

E. Bass

Tape Smp. Str

Pad 5

47

Perc.

Kora

Shami.

E. Bass

Tape Smp. Str

Pad 5

48 Perc. Kora Shami. E. Bass Tape Smp. Str Pad 5

49

Perc.

Alto Xyl.

Kora

Shami.

E. Bass

Tape Smp. Str

Lead 1

Pad 5

Detailed description of the musical score: The score is for measures 49 and 50. The Percussion staff has a double bar line at the start of measure 49. The Alto Xyl. staff has a rhythmic pattern of eighth notes with accents in measure 49, and a similar pattern in measure 50. The Kora staff has a rhythmic pattern of eighth notes with accents in measure 49, and a similar pattern in measure 50. The Shami. staff has a rhythmic pattern of eighth notes with accents in measure 49, and a similar pattern in measure 50. The E. Bass staff has a rhythmic pattern of eighth notes with accents in measure 49, and a similar pattern in measure 50. The Tape Smp. Str. staff has a rhythmic pattern of eighth notes with accents in measure 49, and a similar pattern in measure 50. The Lead 1 staff has a rhythmic pattern of eighth notes with accents in measure 49, and a similar pattern in measure 50. The Pad 5 staff has a sustained chord in measure 49, and a similar chord in measure 50.

51

Alto Xyl.

Kora

Lead 1

Pad 5

52

Alto Xyl.

Kora

Lead 1

Pad 5

54

Alto Xyl.

Kora

Lead 1

Pad 5

57

Lead 1

Pad 5

Peter Gabriel - PETER GA

Percussion

♩ = 120,000000
8

12

16

19

23

26

30

33

35

37

V.S.

Percussion

39

40

41

43

45

47

48

Alto Xylophone

Peter Gabriel - PETER GA

♩ = 120,000000
8

11

13

15

17

19

22

26

29

16

Alto Xylophone

49

51

54

4

Kora

Peter Gabriel - PETER GA

♩ = 120,000000

32

35

39

43

47

51

54

4

Shamisen

Peter Gabriel - PETER GA

♩ = 120,000000
16

23

30

37

44

48 **11**

Fretless Electric Bass

Peter Gabriel - PETER GA

♩ = 120,000000

16

23

32

41

46

12

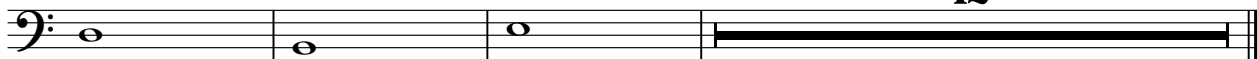

Tape Sampler Keyboard [Strings] Peter Gabriel - PETER GA

♩ = 120,000000

40

45

12

Lead 1 (Square)

Peter Gabriel - PETER GA

♩ = 120,000000

3

6

41

50

53

55

3

Peter Gabriel - PETER GA

Pad 5 (Bowed)

♩ = 120,000000

8

15

22

29

35

41

47

53

57
