

Peter Gabriel - Peter Gabriel Dont Break This Rhythm

♩ = 100,800018

Shakuhachi

Percussion

Steel Drums

Taiko Drums

FX 5 (Brightness)

♩ = 100,800018

Shak.

Perc.

Steel D.

Taiko

Shak.

Perc.

Steel D.

Taiko

Pad 5

8

Shak.

Perc.

Steel D.

10

Shak.

Whist.

Perc.

Steel D.

Taiko

J. Gtr.

Pad 5

12

Shak.

Whist.

Perc.

Steel D.

Taiko

J. Gtr.

Pad 5

14

Shak.

Whist.

Perc.

Steel D.

Taiko

J. Gtr.

Pad 5

FX 5

16

Shak.

Whist.

Perc.

Steel D.

Taiko

J. Gtr.

Pad 5

FX 5

18

Shak.

Whist.

Perc.

Steel D.

Taiko

J. Gtr.

Pad 5

FX 5

20

Shak.
Whist.
Perc.
Steel D.
Taiko
J. Gtr.
Pad 5
FX 5

22

Shak.
Whist.
Perc.
Steel D.
Taiko
J. Gtr.
Pad 5
FX 5

24

Shak.

Whist.

Perc.

Steel D.

Taiko

J. Gtr.

Pad 5

FX 5

26

Shak.

Whist.

Perc.

Steel D.

Taiko

J. Gtr.

Pad 5

FX 5

28

Shak.
Whist.
Perc.
Steel D.
Taiko
J. Gtr.
Pad 5
FX 5

30

Shak.
Whist.
Perc.
Steel D.
Taiko
J. Gtr.
Pad 5
FX 5

32

Shak.

Whist.

Perc.

Steel D.

Taiko

J. Gtr.

Pad 5

Pad 5

FX 5

34

Whist.

Perc.

Steel D.

Taiko

J. Gtr.

Pad 5

Pad 5

FX 5

3

36

Whist.

Perc.

Steel D.

Taiko

J. Gtr.

Pad 5

Pad 5

FX 5

38

Whist.

Perc.

Steel D.

Taiko

J. Gtr.

Pad 5

Pad 5

FX 5

40

Whist.

Perc.

Steel D.

Taiko

J. Gtr.

Pad 5

Pad 5

FX 5

42

Whist.

Perc.

Steel D.

Taiko

J. Gtr.

Pad 5

Pad 5

FX 5

44

Whist.

Perc.

Steel D.

Taiko

J. Gtr.

Pad 5

Pad 5

FX 5

46

Whist.

Perc.

Steel D.

Taiko

J. Gtr.

Pad 5

Pad 5

FX 5

48

Whist.

Perc.

Steel D.

Taiko

J. Gtr.

Pad 5

Pad 5

FX 5

50

52

54

Shak.
Whist.
Perc.
Steel D.
Taiko
J. Gtr.
Pad 5

56

Shak.
Whist.
Perc.
Steel D.
Taiko
J. Gtr.
Pad 5
Pad 5

58

Shak.

Whist.

Perc.

Steel D.

Taiko

J. Gtr.

Pad 5

60

Shak.

Whist.

Perc.

Steel D.

Taiko

J. Gtr.

Pad 5

Pad 5

62

Shak.

Whist.

Perc.

Steel D.

Taiko

J. Gtr.

Pad 5

FX 5

64

Shak.

Whist.

Perc.

Steel D.

Taiko

J. Gtr.

Pad 5

FX 5

66

Shak.

Whist.

Perc.

Steel D.

Taiko

J. Gtr.

Pad 5

FX 5

68

Shak.

Whist.

Perc.

Steel D.

Taiko

J. Gtr.

Pad 5

FX 5

70

Shak.

Whist.

Perc.

Steel D.

Taiko

J. Gtr.

Pad 5

FX 5

72

Shak.

Whist.

Perc.

Steel D.

Taiko

J. Gtr.

Pad 5

Pad 5

FX 5

74

Whist.

Perc.

Steel D.

Taiko

J. Gtr.

Pad 5

Pad 5

FX 5

76

Whist.

Perc.

Steel D.

Taiko

J. Gtr.

Pad 5

Pad 5

FX 5

78

Whist.

Perc.

Steel D.

Taiko

J. Gtr.

Pad 5

Pad 5

FX 5

80

Whist.

Perc.

Steel D.

Taiko

J. Gtr.

Pad 5

Pad 5

FX 5

82

Whist.

Perc.

Steel D.

Taiko

J. Gtr.

Pad 5

Pad 5

FX 5

84

Whist.

Perc.

Steel D.

Taiko

J. Gtr.

Pad 5

Pad 5

FX 5

86

Whist.

Perc.

Steel D.

Taiko

J. Gtr.

Pad 5

Pad 5

FX 5

88

Whist.

Perc.

Steel D.

Taiko

J. Gtr.

Pad 5

Pad 5

FX 5

90

Whist.

Perc.

Steel D.

Taiko

J. Gtr.

Pad 5

Pad 5

FX 5

92

Whist.

Perc.

Steel D.

Taiko

J. Gtr.

Pad 5

Pad 5

FX 5

94

Whist.

Perc.

Steel D.

Taiko

J. Gtr.

Pad 5

Pad 5

FX 5

96

Whist.

Perc.

Steel D.

Taiko

J. Gtr.

Pad 5

Pad 5

FX 5

Detailed description of the musical score: The score is divided into two systems, 94 and 96. System 94 (measures 94-95) features a Whist. part with a melodic line in G major, Perc. with a complex rhythmic pattern, Steel D. with a melodic line in G major, Taiko with a rhythmic pattern, J. Gtr. with a melodic line in G major, Pad 5 with sustained chords, another Pad 5 with sustained chords, and FX 5 with a melodic line in G major. System 96 (measures 96-97) features a Whist. part with a melodic line in G major, Perc. with a complex rhythmic pattern, Steel D. with a melodic line in G major, Taiko with a rhythmic pattern, J. Gtr. with a melodic line in G major, Pad 5 with sustained chords, another Pad 5 with sustained chords, and FX 5 with a melodic line in G major. A double bar line is present between systems 94 and 96.

98

Whist.

Perc.

Steel D.

Taiko

J. Gtr.

Pad 5

Pad 5

FX 5

100

Whist.

Perc.

Steel D.

Taiko

J. Gtr.

Pad 5

Pad 5

FX 5

102

Whist.

Perc.

Steel D.

Taiko

J. Gtr.

Pad 5

Pad 5

FX 5

103

Whist.

Perc.

Steel D.

Taiko

J. Gtr.

Pad 5

Pad 5

FX 5

Shakuhachi

Peter Gabriel - Peter Gabriel Dont Break This Rhythm

♩ = 100,800018

7

11

15

19

24

29

32

19

52

56

60

64

69

72

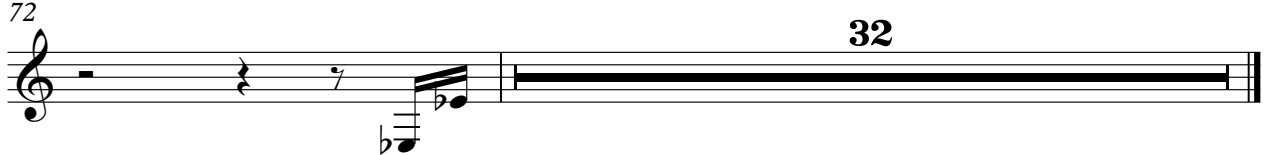

32

Peter Gabriel - Peter Gabriel Dont Break This Rhythm

Whistling

♩ = 100,800018

9

12

14

16

18

20

22

24

26

28

V.S.

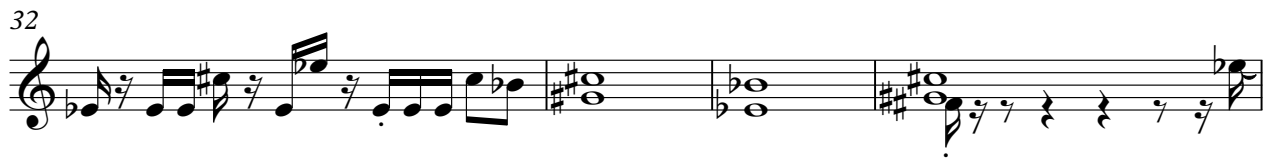

63

65

67

69

71

75

78

83

86

91

V.S.

94

99

102

Peter Gabriel - Peter Gabriel Dont Break This Rhythm

Percussion

♩ = 100,800018

4/4

4

6

8

10

12

14

16

18

20

V.S.

22

24

26

28

30

32

34

36

38

40

42

44

46

48

50

52

54

56

58

60

V.S.

82

84

86

88

90

92

94

96

98

100

V.S.

6

Percussion

102

104

Peter Gabriel - Peter Gabriel Dont Break This Rhythm

Steel Drums

♩ = 100,800018

V.S.

V.S.

Taiko Drums

Peter Gabriel - Peter Gabriel Dont Break This Rhythm

♩ = 100,800018

4

10

12

14

16

18

20

22

24

V.S.

26

28

30

32

34

36

38

40

42

44

46

48

50

52

54

56

58

60

62

64

V.S.

66

68

70

72

74

76

78

80

82

84

♩ = 100,800018

9

12

15

17

19

21

23

25

27

29

31

33

35

37

39

41

43

45

47

49

51

53

55

57

59

61

63

65

67

69

V.S.

71

73

75

77

79

81

83

85

87

89

91

93

95

97

99

101

103

Pad 5 (Bowed)

Peter Gabriel - Peter Gabriel Dont Break This Rhythm

♩ = 100,800018

31

35

38

42

45

49

58

Detailed description of the musical score: The score is written for a bowed instrument in 4/4 time. It consists of seven staves of music. The first staff begins at measure 31 with a whole rest, followed by a melodic line starting on a whole note chord (F#4, C#5, G#4, D5) and continuing with eighth notes. The second staff starts at measure 35 and continues the melodic line. The third staff starts at measure 38 and continues the melodic line. The fourth staff starts at measure 42 and continues the melodic line. The fifth staff starts at measure 45 and continues the melodic line. The sixth staff starts at measure 49 and contains a whole rest followed by a whole note chord (F#4, C#5, G#4, D5). The seventh staff starts at measure 58 and contains a whole rest followed by a whole note chord (F#4, C#5, G#4, D5).

♩ = 100,800018

5 3

12

18

24

30

35

40

45

50

56

V.S.

FX 5 (Brightness)

Peter Gabriel - Peter Gabriel Dont Break This Rhythm

♩ = 100,800018

13

16

19

22

25

28

31

34

37

40

V.S.

43

46

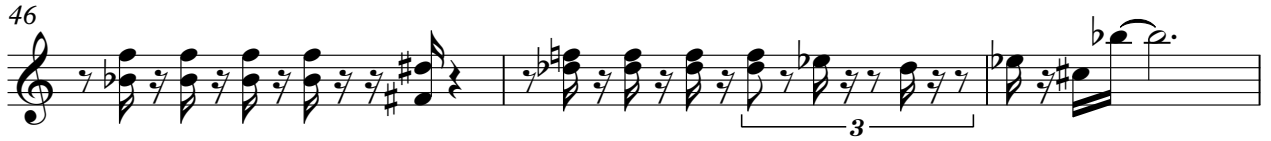

49

13

64

67

70

73

76

79

82

85

88

90

93

95

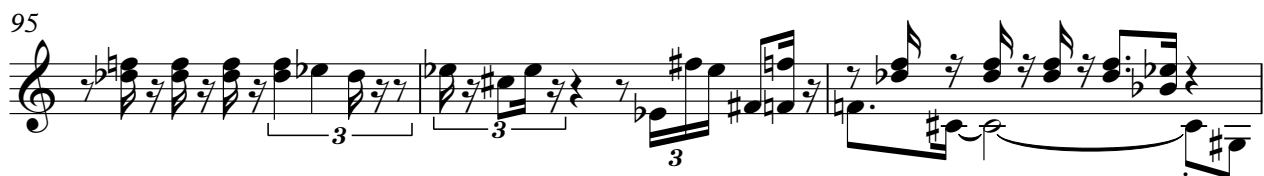

98

100

102

