

Peter Gabriel - Peter Gabriel Walk Through The Fire

♩ = 102,000053

Percussion

Percussion

Percussion

Percussion

Anvil

Anvil

Anvil

Anvil

Tom-toms

Tom-toms

Tom-toms

Tom-toms

Bongos

Guiro

Guiro

Congas

Congas

Banjo

Banjo

Banjo

Banjo

Banjo

Banjo

Banjo

Banjo

Banjo

Electric Bass

Fretless Electric Bass

Sequenced by M. Gorman

Tape Sampler Keyboard [Brass]

Melody

FX 5 (Brightness)

♩ = 102,000053

5

9

13

17

Sequenced by M.Gorman

The musical score consists of the following parts:

25

Perc. 

Perc. 

Perc. 

Anv. 

Anv. 

Bongos 

Gro. 

Congas 

Congas 

Sequenced by M.Gorman 

Pad 1 

Melody 

FX 5 

29

Perc. 

Perc. 

Anv. 

Anv. 

Bongos 

Gro. 

Congas 

Congas 

Sequenced by M.Gorman 

Pad 1 

Melody 

FX 5 

33

Perc. Perc. Perc. Anv. Anv. Bongos Gro. Congas Congas Ban. Ban. Ban. Ban. Ban. Ban. E. Bass Sequenced by M. Gorman Melody FX 5

37

41 ♩ = 102,000053

45

49

Perc.

Anv.

Anv.

Anv.

Bongos

Gro.

Gro.

Congas

Congas

E. Bass

Sequenced by M.Gorman

Pad 1

53

Perc.

Anv.

Anv.

Anv.

Anv.

Tom-t.

Tom-t.

Tom-t.

Tom-t.

Bongos

Gro.

Gro.

Congas

Congas

E. Bass

57

Perc. Perc. Perc. Anv. Anv. Anv. Tom-t. Tom-t. Tom-t. Tom-t. Bongos Gro. Gro. Congas Congas E. Bass

Sequenced by M.Gorman

61

Perc.

Perc.

Perc.

Anv.

Anv.

Bongos

Gro.

Gro.

Congas

Congas

Ban.

Ban.

Ban.

Ban.

Ban.

Ban.

Ban.

Ban.

Ban.

E. Bass

Sequenced by M. Gorman

Melody

FX 5

65

Perc.

Perc.

Anv.

Anv.

Anv.

Tom-t.

Bongos

Gro.

Gro.

Congas

Congas

Ban.

Ban.

Ban.

Ban.

Ban.

Ban.

Ban.

Ban.

E. Bass

Sequenced by M. Gorman

Melody

FX 5

69

The musical score is arranged in a multi-stem format. It includes the following parts from top to bottom:

- Perc.**: Four staves for various percussion instruments, including snare, tom, and cymbal.
- Anv.**: Two staves for Anvil, showing rhythmic patterns.
- Bongos**: One staff for Bongos.
- Gro.**: Two staves for Grooves, featuring sustained notes and rhythmic patterns.
- Congas**: Two staves for Congas.
- Ban.**: Ten staves for Banjo, each with a different rhythmic or melodic line.
- E. Bass**: One staff for Electric Bass.
- Tape Smp. Brs**: One staff for Tape Samples and Brushes.
- Melody**: One staff for the main melody.
- FX 5**: One staff for Effects.

73

Perc.

Perc.

Anv.

Anv.

Anv.

Tom-t.

Bongos

Gro.

Gro.

Congas

Congas

Ban.

Ban.

Ban.

Ban.

Ban.

Ban.

Ban.

E. Bass

Sequenced by M.Gorman

Tape Smp. Brs

Melody

FX 5

77

The musical score consists of the following tracks from top to bottom:

81

Perc.

Perc.

Anv.

Anv.

Anv.

Tom-t.

Bongos

Gro.

Gro.

Congas

Congas

Ban.

Ban.

Ban.

Ban.

Ban.

Ban.

Ban.

Ban.

E. Bass

E. Bass

Sequenced by M. Gorman

Tape Smp. Brs

Melody

FX 5

85

Perc.

Anv.

Tom-t.

Bongos

Gro.

Gro.

Congas

Congas

Ban.

Ban.

Ban.

Ban.

Ban.

Ban.

E. Bass

Sequenced by M.Gorman

Melody

88

Perc. Perc. Anv. Anv. Tom-t. Bongos Gro. Gro. Congas Congas Ban. Ban. Ban. Ban. E. Bass Sequenced by M.Gorman Melody

91

The musical score consists of the following parts:

Percussion

Peter Gabriel - Peter Gabriel Walk Through The Fire

♩ = 102,000053

11

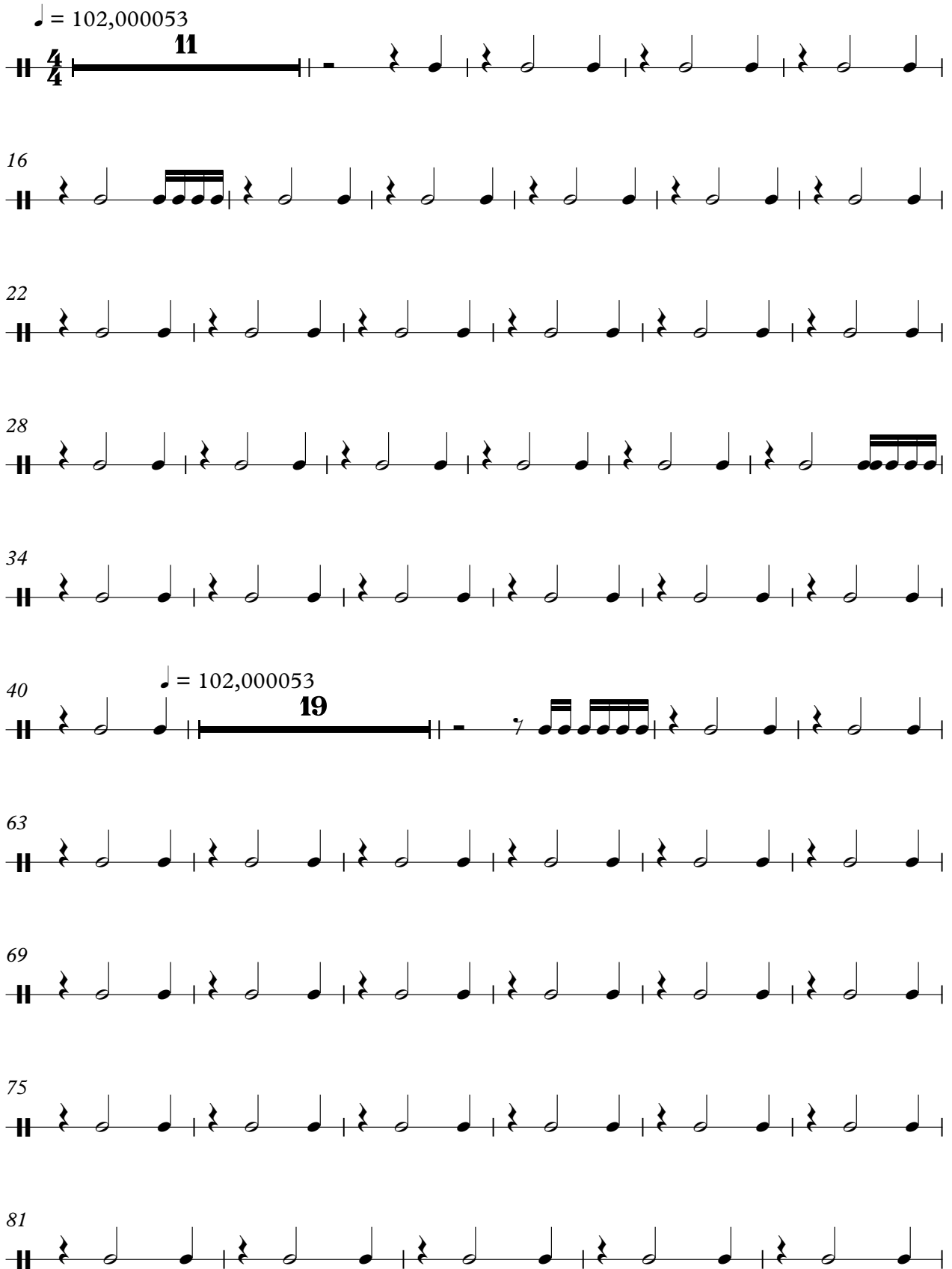

16

22

28

34

40

♩ = 102,000053

19

63

69

75

81

V.S.

2

Percussion

86

♪ = 102,000053

Percussion

Peter Gabriel - Peter Gabriel Walk Through The Fire

♩ = 102,000053

6

11

16

21

26

31

36

41 ♩ = 102,000053

46

V.S.

2

Percussion

51

60

65

70

75

80

85

88

Percussion

Peter Gabriel - Peter Gabriel Walk Through The Fire

♩ = 102,000053

16  **7**  **8** 

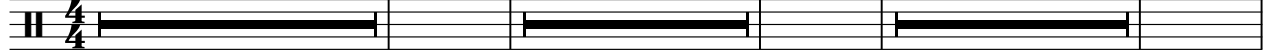

A single staff of music in 4/4 time. The first measure is a whole rest labeled '16'. The second measure is a whole rest labeled '7'. The third measure is a whole rest labeled '8'. Above the staff, there are three drum icons, one centered above each measure.

35

♩ = 102,000053

6 **20** 

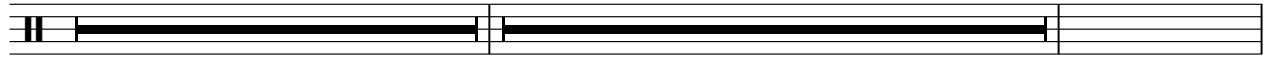

A single staff of music. The first measure is a whole rest labeled '6'. The second measure is a whole rest labeled '20'. Above the staff, there is one drum icon centered above the second measure.

62

7  **24** ♩ = 102,000053

A single staff of music. The first measure is a whole rest labeled '7'. The second measure is a whole rest labeled '24'. Above the staff, there is one drum icon centered above the first measure.

Percussion

Peter Gabriel - Peter Gabriel Walk Through The Fire

♩ = 102,000053

40

♩ = 102,000053

15

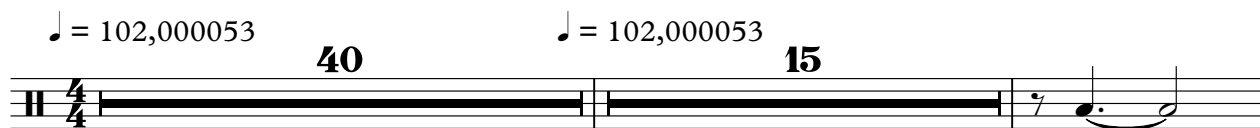

57

2

34

♩ = 102,000053

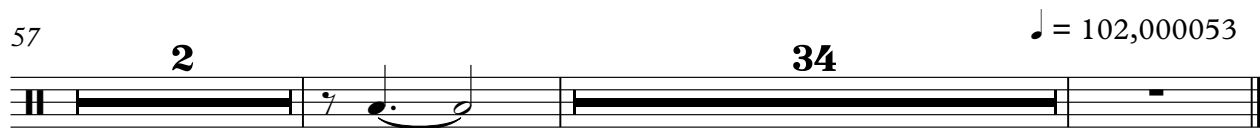

Anvil

Peter Gabriel - Peter Gabriel Walk Through The Fire

♩ = 102,000053

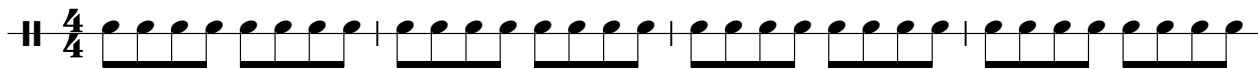

V.S.

41 ♩ = 102,000053

45

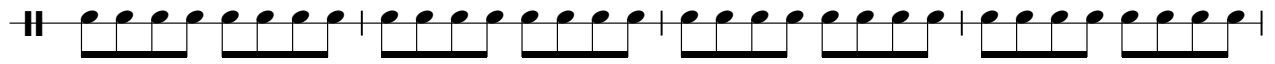

49

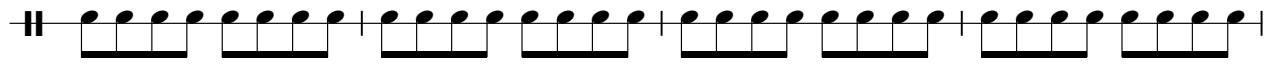

53

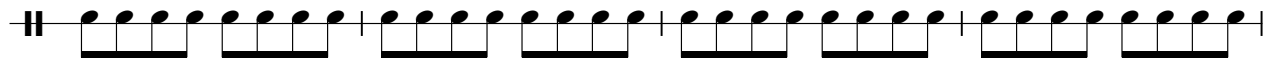

57

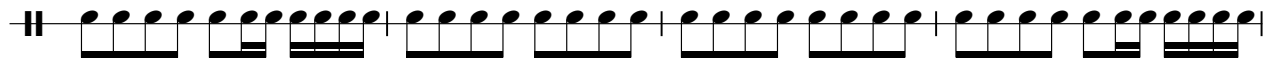

61

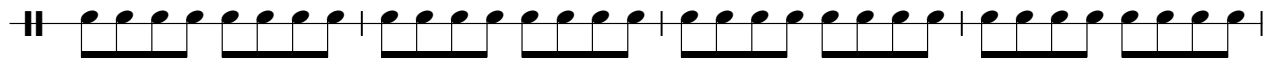

65

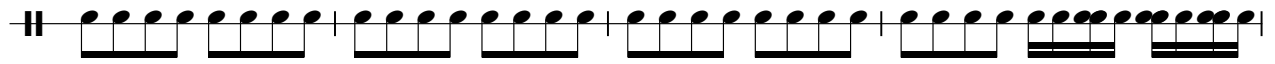

69

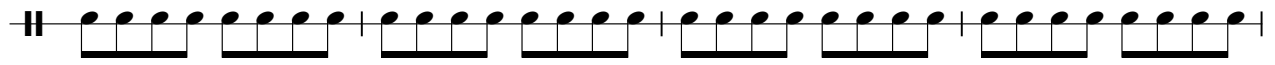

73

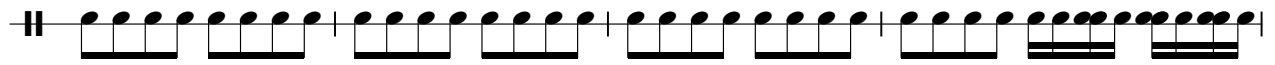

77

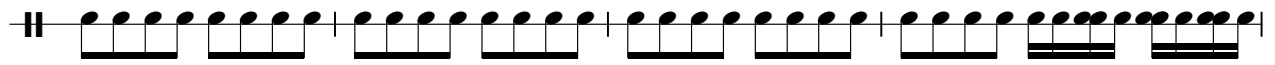

81

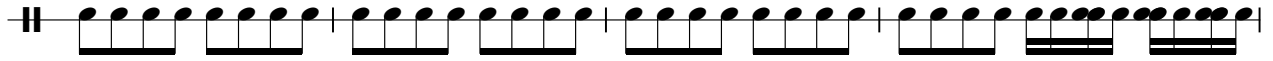

85

88

91

♩ = 102,000053

♩ = 102,000053

6

12

17

22

27

32

37

♩ = 102,000053

42

47

52

57

62

67

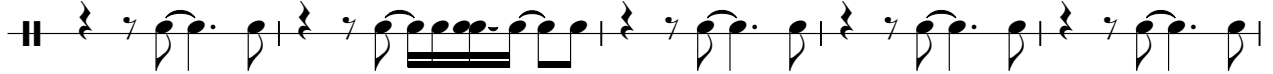

72

77

82

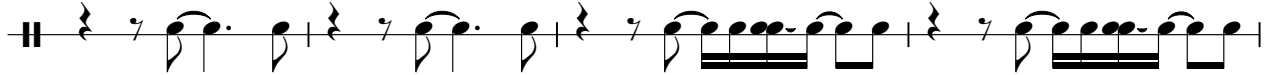

86

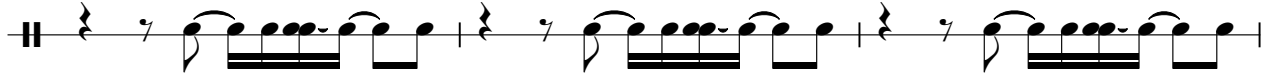

89

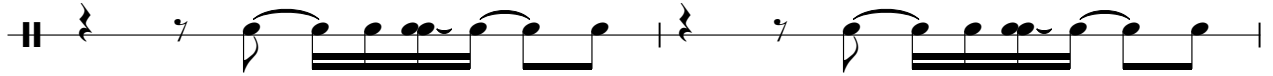

91

♩ = 102,000053

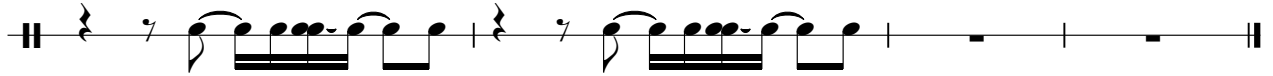

♩ = 102,000053 ♩ = 102,000053

40

43

46

49

52

55

58

61

76

2

Anvil

84

87

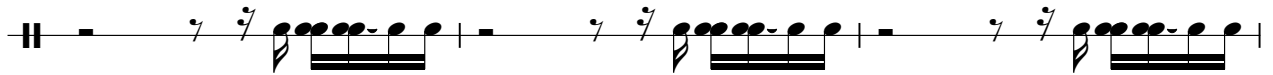

90

♩ = 102,000053

Tom-toms

Peter Gabriel - Peter Gabriel Walk Through The Fire

♩ = 102,000053 ♩ = 102,000053

40 **12**

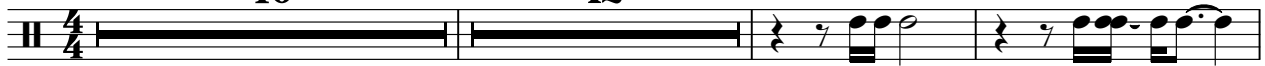

55

60

7 **7**

77

3 **3**

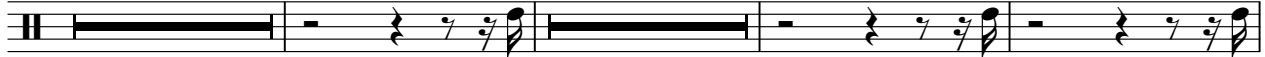

86

5 ♩ = 102,000053

Tom-toms

Peter Gabriel - Peter Gabriel Walk Through The Fire

♩ = 102,000053 ♩ = 102,000053

40 **12**

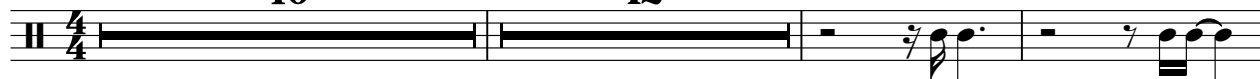

55

59

33 ♩ = 102,000053

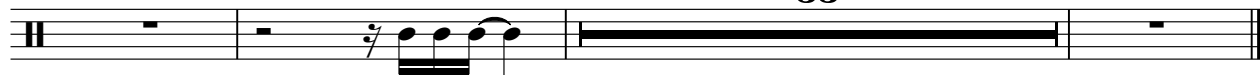

Tom-toms

Peter Gabriel - Peter Gabriel Walk Through The Fire

♩ = 102,000053 ♩ = 102,000053

40 **12**

4/4

55

59

33 ♩ = 102,000053

4/4

Tom-toms

Peter Gabriel - Peter Gabriel Walk Through The Fire

♩ = 102,000053 ♩ = 102,000053

40 **15**

58

♩ = 102,000053

33

Bongos

Peter Gabriel - Peter Gabriel Walk Through The Fire

♩ = 102,000053

5

10

15

20

25

30

35

40

♩ = 102,000053

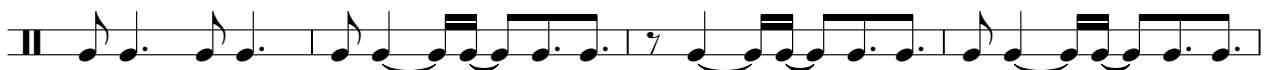

44

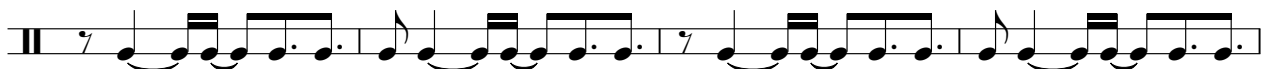

V.S.

48

52

56

60

65

70

75

80

85

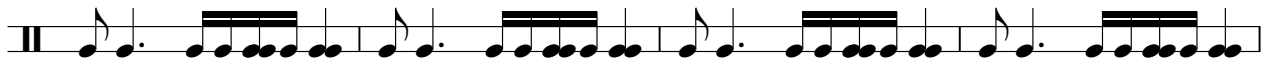

89

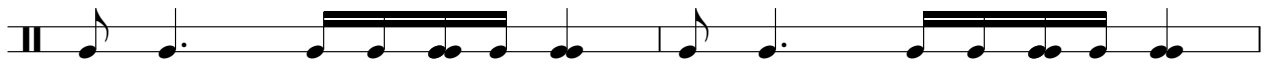

Bongos

3

91

♩ = 102,000053

Guiro

Peter Gabriel - Peter Gabriel Walk Through The Fire

♩ = 102,000053

5

9

13

17

22

26

30

35

39

♩ = 102,000053

V.S.

43

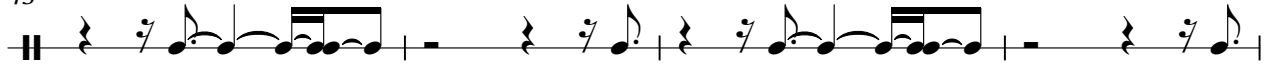

47

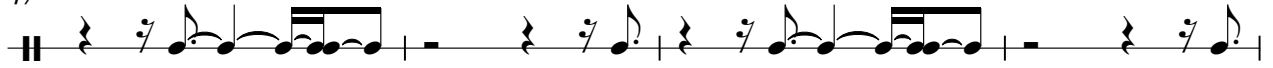

51

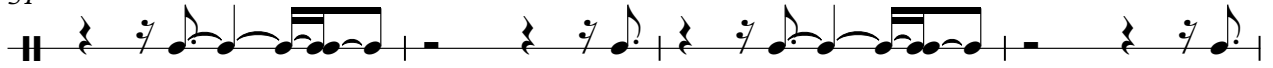

55

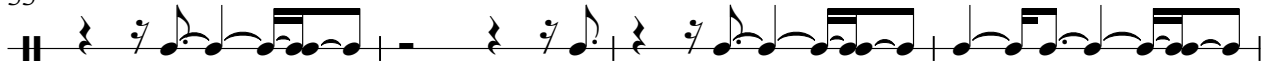

59

64

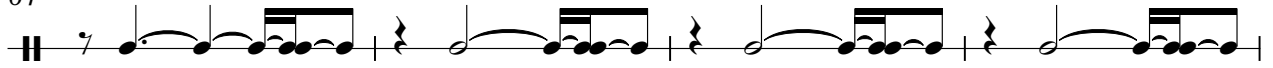

68

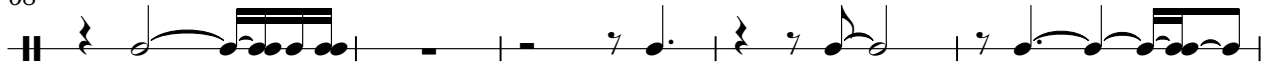

73

77

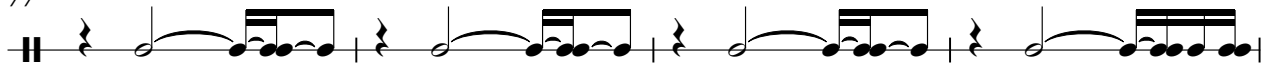

81

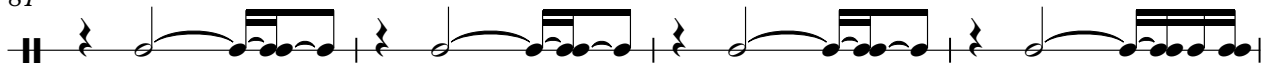

Guiro

85

89

91

♩ = 102,000053

♩ = 102,000053 ♩ = 102,000053

40

44

50

56

62

3

71

78

84

87

90

2

Guiro

92

♩ = 102,000053

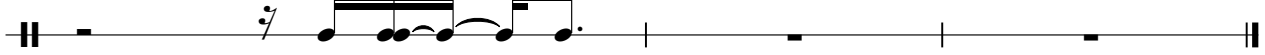

Congas

Peter Gabriel - Peter Gabriel Walk Through The Fire

♩ = 102,000053

6

12

18

24

30

36

♩ = 102,000053

42

47

52

V.S.

Congas

57

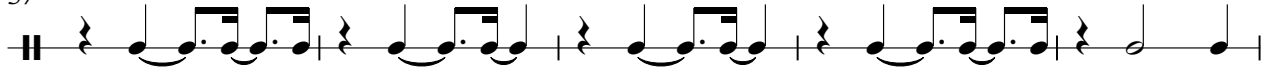

62

68

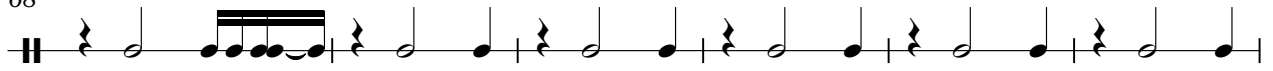

74

80

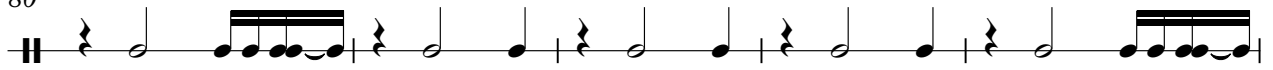

85

89

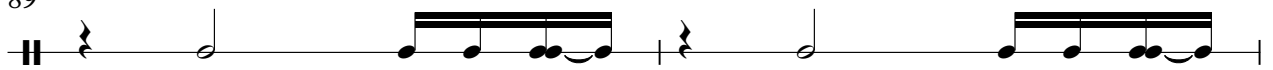

91

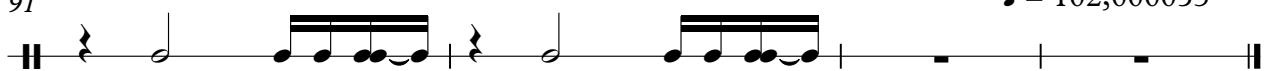

♩ = 102,000053

Congas

Peter Gabriel - Peter Gabriel Walk Through The Fire

♩ = 102,000053

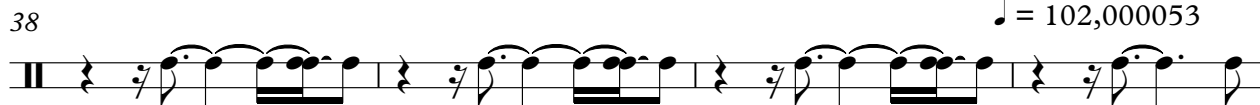

V.S.

42

47

52

57

62

66

70

74

78

82

Congas

86

89

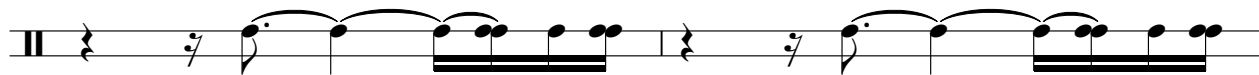

91

♩ = 102,00053

83

86

88

90

92

♩ = 102,000053

Peter Gabriel - Peter Gabriel Walk Through The Fire

Banjo

♩ = 102,000053

16

19

21

24

9

35

38

41 ♩ = 102,000053

20

63

65

68

71

73

76

79

81

84

86

88

90

92

♩ = 102,000053

Peter Gabriel - Peter Gabriel Walk Through The Fire

Banjo

♩ = 102,000053

16

19

23

10

35

40

♩ = 102,000053

20

62

67

71

75

79

2

Banjo

83

86

88

90

92

♩ = 102,000053

Peter Gabriel - Peter Gabriel Walk Through The Fire

Banjo

♩ = 102,000053

16 **3**

22

11

35

3

41

♩ = 102,000053

20 **3**

66

2

71

3 **3**

79

3 **2**

87

91

♩ = 102,000053

Peter Gabriel - Peter Gabriel Walk Through The Fire

Banjo

$\text{♩} = 102,000053$

16

20

24

9

35

39

$\text{♩} = 102;000053$

20

62

66

70

74

78

2
82

Banjo

86

90

♩ = 102,000053

Peter Gabriel - Peter Gabriel Walk Through The Fire

Banjo

♩ = 102,000053

16

22

35

41 ♩ = 102,000053

20

66

70

75

83

89 ♩ = 102,000053

Peter Gabriel - Peter Gabriel Walk Through The Fire

Banjo

♩ = 102,000053

19 **3**

24 **12**

38 **3** **23** **3**

♩ = 102,000053

68 **3** **3**

76 **3**

81 **3** **9**

♩ = 102,000053

Peter Gabriel - Peter Gabriel Walk Through The Fire

Banjo

♩ = 102,000053

19 **16**

4/4 7 7

? ? ? ? ? ? ? ?

38

♩ = 102,000053

3 **23**

4/4 3 7

? ? ? ? ? ? ? ?

65

♩ = 102,000053

7 **21**

4/4 7 7

? ? ? ? ? ? ? ?

Peter Gabriel - Peter Gabriel Walk Through The Fire

Electric Bass

♩ = 102,000053

16

19

22

34

37

40

♩ = 102,000053

18

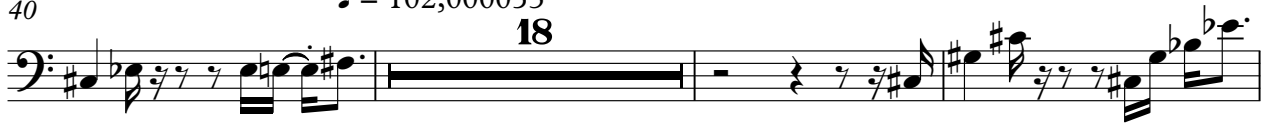

61

64

67

70

V.S.

2

Electric Bass

73

76

80

83

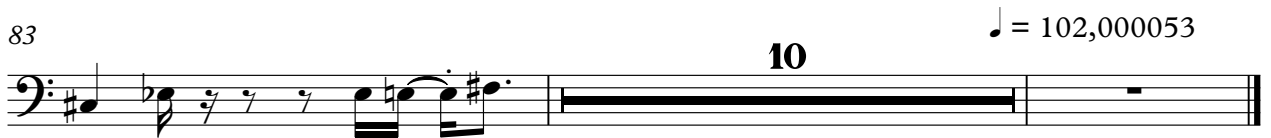

♩ = 102,000053 **40** ♩ = 102,000053

40

45

45

50 **30**

50

84 **5** ♩ = 102,000053

84

♩ = 102,000053

4

7

10

13

16

19

22

25

28

V.S.

31

34

37

40

$\text{♩} = 102,000053$

46

53

6

62

65

68

72

75

78

81

84

Tape Sampler Keyboard [Brass] Peter Gabriel - Peter Gabriel Walk Through The Fire

♩ = 102,000053 **40** ♩ = 102,000053 **28**

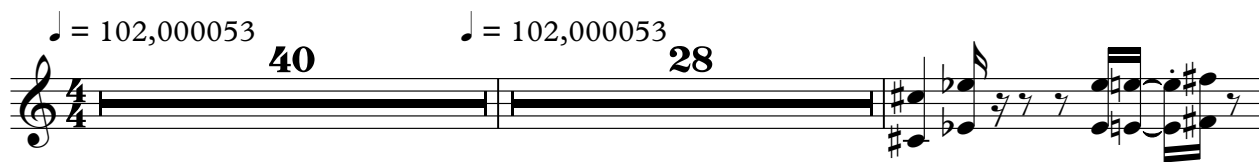

70

73

76

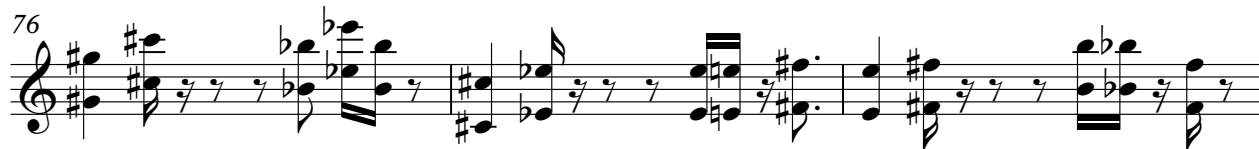

79

82 **9** ♩ = 102,000053

Pad 1 (New Age)

Peter Gabriel - Peter Gabriel Walk Through The Fire

♩ = 102,000053

7

11

16

8

3

28

♩ = 102,000053

33

8

44

49

52

41

♩ = 102,000053

Peter Gabriel - Peter Gabriel Walk Through The Fire

Melody

♩ = 102,000053

16

20

24

29

34

38

♩ = 102,000053

42

19

64

68

72

5

2

Melody

81

85

88

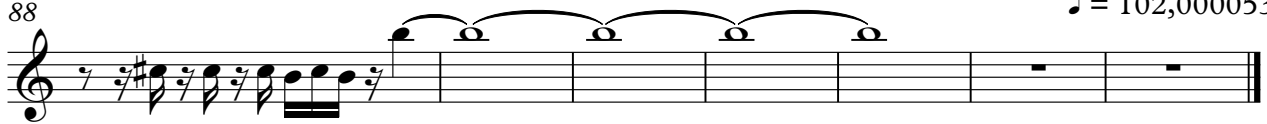

FX 5 (Brightness)

Peter Gabriel - Peter Gabriel Walk Through The Fire

♩ = 102,000053

61

64

67

70

73

76

79

82

♩ = 102,000053

10