

Peter Gabriel - PG1 MORI

♩ = 154,000153

Timpani

Sequenced by M.Gorman

Bass Xylophone

Electric Guitar

Orchestra Hit

4

Timp.

Sequenced by M.Gorman

Syn. Voice

FX 1

6

Timp.

Sequenced by M.Gorman

Syn. Voice

FX 1

8

Timp.

Sequenced by M.Gorman

Syn. Voice

FX 1

10

Timp.

Sequenced by M.Gorman

Syn. Voice

FX 1

12

Timp.

Sequenced by M.Gorman

Syn. Voice

Pad 1

FX 1

14

Timp.

Sequenced by M.Gorman

Syn. Voice

Pad 1

FX 1

16

Timp.

Sequenced by M.Gorman

Syn. Voice

Pad 1

FX 1

18

Timp.

Sequenced by M.Gorman

Syn. Voice

Pad 1

FX 1

20

Timp.

Sequenced by M.Gorman

Syn. Voice

Pad 1

FX 1

22

Timp.

Sequenced by M.Gorman

Syn. Voice

Pad 1

FX 1

24

Timp.

Sequenced by M.Gorman

Syn. Voice

Pad 1

FX 1

26

Timp.

Sequenced by M.Gorman

Syn. Voice

Pad 1

FX 1

28

Timp.

Sequenced by M.Gorman

E. Gtr.

E. Bass

Syn. Voice

Orch. Hit

Pad 1

FX 1

Detailed description of the musical score: The score is for measures 28 and 29. Measure 28 (labeled '28' at the top left) contains rhythmic patterns in the Timp., Sequenced by M.Gorman, and Pad 1 parts. Measure 29 (unlabeled) features sustained notes in the E. Gtr., E. Bass, Syn. Voice, Orch. Hit, and FX 1 parts. The Sequenced by M.Gorman part in measure 29 has several 'x' marks above the notes, indicating articulation or specific performance techniques. The E. Gtr., E. Bass, Syn. Voice, Orch. Hit, and FX 1 parts in measure 29 have long horizontal lines above the notes, indicating sustained sounds or effects.

Sequenced by M.Gorman

30

E. Gtr.

E. Bass

Syn. Voice

Orch. Hit

Pad 1

FX 1

Sequenced by M.Gorman

32

E. Gtr.

E. Bass

Syn. Voice

Orch. Hit

Pad 1

FX 1

Sequenced by M.Gorman

34

E. Gtr.

E. Bass

Syn. Voice

Orch. Hit

FX 1

Sequenced by M.Gorman

36

E. Gtr.

E. Bass

Syn. Voice

Orch. Hit

Pad 1

FX 1

Sequenced by M.Gorman

38

E. Gtr.

E. Bass

Syn. Voice

Orch. Hit

Pad 1

FX 1

Sequenced by M.Gorman

40

E. Gtr.

E. Bass

Syn. Voice

Orch. Hit

Pad 1

FX 1

Sequenced by M.Gorman

42

E. Gtr.

E. Bass

Syn. Voice

Orch. Hit

FX 1

Sequenced by M.Gorman

45

Timp.

Sequenced by M.Gorman

Syn. Voice

Pad 1

FX 1

47

Timp.

Sequenced by M.Gorman

Syn. Voice

Pad 1

FX 1

49

Timp.

Sequenced by M.Gorman

Syn. Voice

Pad 1

FX 1

51

Timp.

Sequenced by M.Gorman

Syn. Voice

Pad 1

FX 1

53

Timp.

Sequenced by M.Gorman

Syn. Voice

Pad 1

FX 1

55

Timp.

Sequenced by M.Gorman

Syn. Voice

Pad 1

FX 1

57

Timp.

Sequenced by M.Gorman

Syn. Voice

Pad 1

FX 1

58

Timp.

Sequenced by M.Gorman

Syn. Voice

Pad 1

FX 1

60

Timp.

Sequenced by M.Gorman

E. Gtr.

E. Bass

Syn. Voice

Orch. Hit

Pad 1

FX 1

Sequenced by M.Gorman

62

E. Gtr.

E. Bass

Syn. Voice

Orch. Hit

Pad 1

FX 1

Sequenced by M.Gorman

64

E. Gtr.

E. Bass

Syn. Voice

Orch. Hit

Pad 1

FX 1

Sequenced by M.Gorman

66

E. Gtr.

E. Bass

Syn. Voice

Orch. Hit

FX 1

Sequenced by M.Gorman

68

E. Gtr.

E. Bass

Syn. Voice

Orch. Hit

Pad 1

FX 1

Sequenced by M.Gorman

70

E. Gtr.

E. Bass

Syn. Voice

Orch. Hit

Pad 1

FX 1

Sequenced by M.Gorman

72

E. Gtr.

E. Bass

Syn. Voice

Orch. Hit

Pad 1

FX 1

Sequenced by M.Gorman

74

E. Bass

Orch. Hit

Pad 1

FX 1

Sequenced by M.Gorman

76

E. Bass

Orch. Hit

Pad 1

FX 1

Sequenced by M.Gorman

78

E. Bass

Orch. Hit

Pad 1

FX 1

Sequenced by M.Gorman

81

E. Bass

E. Bass

Orch. Hit

Pad 1

FX 1

Sequenced by M.Gorman

Musical score for tracks 83 and 84. The score includes the following parts:

- Perc.**: Track 83 has a drum pattern with 'x' marks above notes. Track 84 has a similar pattern.
- E. Gtr.**: Track 83 has a guitar solo with triplets and a '3' above. Track 84 has a guitar solo with a '7' above.
- E. Bass**: Track 83 has a bass line with a long note and a '3' below. Track 84 has a bass line with a '7' above.
- Syn. Voice**: Track 83 has a vocal line with a '7' above. Track 84 has a vocal line with a '7' above.
- Orch. Hit**: Track 83 has a hit sound. Track 84 has a hit sound.
- Pad 1**: Track 83 has a pad line with a '7' above. Track 84 has a pad line with a '7' above.
- FX 1**: Track 83 has a FX line with a '7' above. Track 84 has a FX line with a '7' above.

Sequenced by M.Gorman

85

Sequenced by M.Gorman

87

Sequenced by M.Gorman

88

90

Sequenced by M.Gorman

Perc.

Bass Xyl.

E. Gtr.

E. Bass

Syn. Voice

Pad 1

92

Sequenced by M.Gorman

Perc.

Bass Xyl.

E. Gtr.

Sequenced by M.Gorman

93

 - **Sequenced by M.Gorman:** Measure 93 has a whole rest. Measure 94 has a quarter note G4, a quarter note A4, and a half note B4.
 - **Perc.:** Measure 93 has four eighth notes marked with an 'x'. Measure 94 has four eighth notes marked with an 'x'.
 - **Bass Xyl.:** Measure 93 has a triplet of eighth notes (F#4, G4, A4) followed by a quarter note B4. Measure 94 has a quarter note G4, a quarter note F#4, and a half note E4.
 - **E. Gtr.:** Measure 93 has a quarter note G4, a quarter note A4, and a half note B4. Measure 94 has a quarter note G4, a quarter note A4, and a half note B4.
 - **E. Bass:** Measure 93 has a whole rest. Measure 94 has a quarter note G2, a quarter note A2, and a half note B2.
 - **Syn. Voice:** Measure 93 has a whole rest. Measure 94 has a quarter note G4, a quarter note A4, and a half note B4.
 - **Pad 1:** Measure 93 has a whole rest. Measure 94 has a quarter note G2, a quarter note A2, and a half note B2.

95

Timp.

Sequenced by M.Gorman

Perc.

E. Gtr.

E. Bass

Syn. Voice

Pad 1

98

Timp.

Sequenced by M.Gorman

E. Gtr.

E. Bass

Syn. Voice

Pad 1

FX 1

101

Timp.

Sequenced by M.Gorman

Syn. Voice

Pad 1

FX 1

103

Timp.

Sequenced by M.Gorman

Syn. Voice

Pad 1

FX 1

105

Timp.

Sequenced by M.Gorman

Syn. Voice

Pad 1

FX 1

107

Timp.

Sequenced by M.Gorman

Syn. Voice

Pad 1

FX 1

109

Timp.

Sequenced by M.Gorman

Syn. Voice

Pad 1

FX 1

110

Timp.

Sequenced by M.Gorman

Syn. Voice

Pad 1

FX 1

111

Timp.

Sequenced by M.Gorman

Syn. Voice

Pad 1

FX 1

112

Timp.

Sequenced by M.Gorman

Syn. Voice

Pad 1

FX 1

Detailed description of the musical score for measures 112-113: The score is for five instruments. The Timp. part has a rhythmic pattern of eighth and sixteenth notes. The Sequenced by M.Gorman part features a complex rhythmic pattern with many beamed notes. The Syn. Voice part consists of two chords: a D7 chord in the first measure and a G7 chord in the second measure. The Pad 1 part has a melodic line with a triplet of eighth notes in the second measure. The FX 1 part has a melodic line with a triplet of eighth notes in the second measure.

114

Timp.

Sequenced by M.Gorman

Syn. Voice

Pad 1

FX 1

Detailed description of the musical score for measures 114-115: The score is for five instruments. The Timp. part continues the rhythmic pattern. The Sequenced by M.Gorman part has a more complex rhythmic pattern with many beamed notes. The Syn. Voice part consists of two chords: a D7 chord in the first measure and a G7 chord in the second measure. The Pad 1 part has a melodic line with a triplet of eighth notes in the second measure. The FX 1 part has a melodic line with a triplet of eighth notes in the second measure.

116

Sequenced by M.Gorman

E. Gtr.

E. Bass

Syn. Voice

Orch. Hit

Pad 1

FX 1

118

Sequenced by M.Gorman

E. Gtr.

E. Bass

Syn. Voice

Orch. Hit

Pad 1

FX 1

Sequenced by M.Gorman

120

E. Gtr.

E. Bass

Syn. Voice

Orch. Hit

FX 1

Sequenced by M.Gorman

122

E. Gtr.

E. Bass

Syn. Voice

Orch. Hit

FX 1

Sequenced by M.Gorman

124

E. Gtr.

E. Bass

Syn. Voice

Orch. Hit

Pad 1

FX 1

Sequenced by M.Gorman

126

E. Gtr.

E. Bass

Syn. Voice

Orch. Hit

Pad 1

FX 1

Sequenced by M.Gorman

128

E. Bass

Orch. Hit

Pad 1

FX 1

Sequenced by M.Gorman

130

E. Bass

Orch. Hit

Pad 1

FX 1

Sequenced by M.Gorman

131

E. Bass

Orch. Hit

Pad 1

FX 1

Sequenced by M.Gorman

133

E. Bass

Orch. Hit

FX 1

Sequenced by M.Gorman

135

E. Bass

Orch. Hit

Pad 1

FX 1

137

Sequenced by M.Gorman

139

Sequenced by M.Gorman

140

Sequenced by M.Gorman

Perc.

Bass Xyl.

E. Gtr.

E. Bass

Syn. Voice

Pad 1

142

Sequenced by M.Gorman

Perc.

Bass Xyl.

E. Gtr.

143

Sequenced by M.Gorman

Musical score for tracks: Perc., Bass Xyl., E. Gtr., E. Bass, Syn. Voice, Pad 1.

- Perc.**: A drum track with a simple rhythmic pattern of 'x' marks on a staff.
- Bass Xyl.**: A xylophone track in treble clef with a melodic line, including a triplet of eighth notes.
- E. Gtr.**: An electric guitar track in treble clef with a melodic line.
- E. Bass**: An electric bass track in bass clef with a simple harmonic line.
- Syn. Voice**: A synthesized voice track in treble clef with a melodic line.
- Pad 1**: A pad track in treble clef with a simple harmonic line.

145

Sequenced by M.Gorman

Perc.

Bass Xyl.

E. Gtr.

E. Bass

Syn. Voice

Pad 1

147

Sequenced by M.Gorman

Perc.

Bass Xyl.

E. Gtr.

148

Sequenced by M.Gorman

150

Sequenced by M.Gorman

Perc.

Bass Xyl.

E. Gtr.

E. Bass

Syn. Voice

Pad 1

152

Sequenced by M.Gorman

Perc.

Bass Xyl.

E. Gtr.

Sequenced by M.Gorman

155

Sequenced by M.Gorman

Perc.

Bass Xyl.

E. Gtr.

E. Bass

Syn. Voice

Pad 1

157

Sequenced by M.Gorman

Perc.

Bass Xyl.

E. Gtr.

158

Perc. Bass Xyl. E. Gtr.

159

Sequenced by M.Gorman

Perc. E. Gtr. E. Bass Syn. Voice Pad 1

160

Sequenced by M.Gorman

Perc.

Bass Xyl.

E. Gtr.

E. Bass

Syn. Voice

Pad 1

162

Sequenced by M.Gorman

Perc.

Bass Xyl.

E. Gtr.

163

Sequenced by M.Gorman

Musical score for tracks: Sequenced by M.Gorman, Perc., Bass Xyl., E. Gtr., E. Bass, Syn. Voice, Pad 1.

165

Sequenced by M.Gorman

Perc.

E. Gtr.

E. Bass

Syn. Voice

Pad 1

166

Sequenced by M.Gorman

Perc.

Bass Xyl.

E. Gtr.

Timpani

45

49

54

58

96

100

104

108

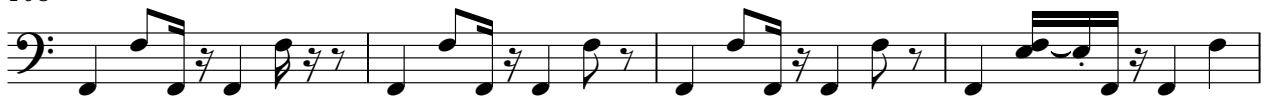

112

115

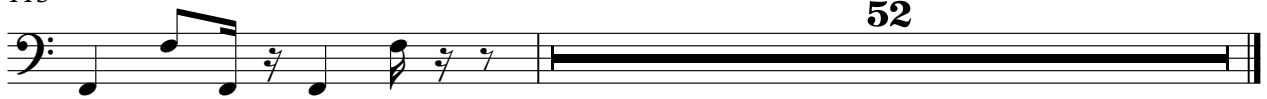

Peter Gabriel - PG1 MORI

Sequenced by M.Gorman

♩ = 154,000153

5

9

13

17

21

24

27

31

35

V.S.

39

45

49

52

55

59

63

67

71

75

80

84

90

96

100

104

108

111

114

118

V.S.

122

126

131

135

140

146

152

158

163

Percussion

Peter Gabriel - PG1 MORI

♩ = 154,000153

83

87

93

98

41

143

149

155

161

164

Peter Gabriel - PG1 MORI

Bass Xylophone

♩ = 154,000153

85

87

91

93

45

141

144

148

152

156

158

2

Bass Xylophone

161

3

3

164

2

3

Electric Guitar

Peter Gabriel - PG1 MORI

♩ = 154,000153

28

35

43 16

65

72 11

86

90

94

97 16

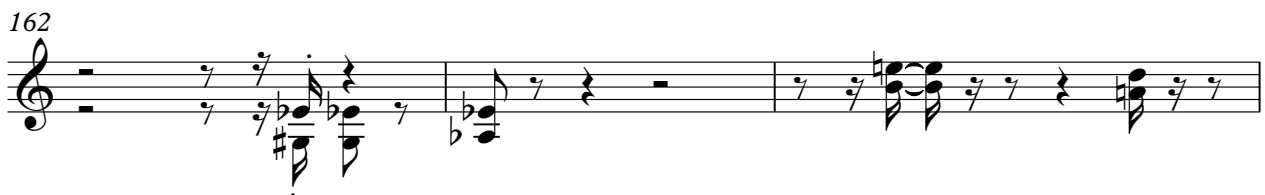

Peter Gabriel - PG1 MORI

Electric Bass

♩ = 154,000153

28

33

39

44

16

65

71

76

83

3

91

3

97

16

116

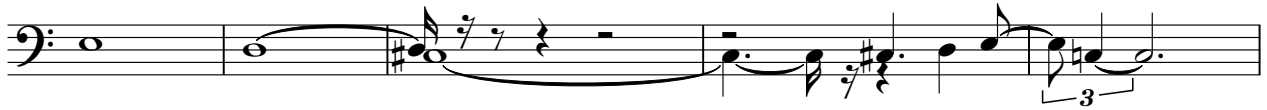

121

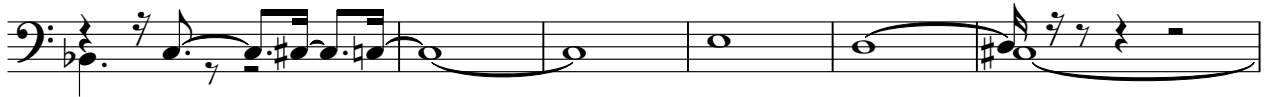

127

133

139

146

155

161

Peter Gabriel - PG1 MORI

Electric Bass

♩ = 154,000153

81 12

96

41 30

Peter Gabriel - PG1 MORI

Synth Voice

♩ = 154,000153

4

11

17

23

30

38

47

55

62

69

10

154

3

160

2

164

2

♩ = 154,000153

28

33

38

42

16

61

66

71

76

81

11

20

116

121

126

131

134

Pad 1 (New Age)

Peter Gabriel - PG1 MORI

♩ = 154,000153

12

15

18

21

24

27

30

33

4

3

3

39

3

4

45

49

53

57

60

63

69

71

74

77

83

3

89

3 4

100

104

107

110

113

3

116

118

4

124

126

129

132

138

144

151

160

Peter Gabriel - PG1 MORI

FX 1 (Rain)

♩ = 154,000153

4

9

16

23

30

36

42

47

53

59

V.S.

66

73

78

84

101

104

107

110

113

120

FX 1 (Rain)

127

132

136