

Peter Gabriel - PG1 SOLS

$\text{♩} = 104,000015$

Ac Guitar 1

Ac Guitar 2

2

Electronic Drums

Ac Guitar 1

Ac Guitar 2

3

Electronic Drums

Ac Guitar 1

Ac Guitar 2

4

Electronic Drums

Ac Guitar 1

Ac Guitar 2

5

Electronic Drums

Ac Guitar 1

Ac Guitar 2

Double bar line

6

Electronic Drums

Ac Guitar 1

Ac Guitar 2

Double bar line

7

Electronic Drums

Ac Guitar 1

Ac Guitar 2

Double bar line

8

Vocals

Electronic Drums

Ac Guitar 1

Ac Guitar 2

String Section 3

Double bar line

9

Vocals

Electronic Drums

Ac Guitar 1

Ac Guitar 2

String Section 3

10

Vocals

Electronic Drums

Ac Guitar 1

Ac Guitar 2

String Section 3

11

Vocals

Electronic Drums

Ac Guitar 1

Ac Guitar 2

String Section 3

12

Vocals

Electronic Drums

Ac Guitar 1

Ac Guitar 2

String Section 3

13

Vocals

Electronic Drums

Ac Guitar 1

Ac Guitar 2

String Section 3

14

Vocals

Electronic Drums

Ac Guitar 1

Ac Guitar 2

String Section 3

15

Vocals

Electronic Drums

Ac Guitar 1

Ac Guitar 2

String Section 3

16

Vocals

Electronic Drums

Ac Guitar 1

Ac Guitar 2

String Section 3

17

Vocals

Electronic Drums

Ac Guitar 1

Ac Guitar 2

String Section 3

18

Vocals

Electronic Drums

Ac Guitar 1

Ac Guitar 2

String Section 3

19

Vocals

Electronic Drums

Toms 2(GM)

Synth Bass 3

Ac Guitar 1

Ac Guitar 2

String Section 3

21

Vocals

Electronic Drums

Toms 2(GM)

Synth Bass 3

Ac Guitar 1

Ac Guitar 2

String Section 3

22

Vocals

Electronic Drums

Toms 2(GM)

Synth Bass 3

Ac Guitar 1

Ac Guitar 2

String Section 3

23

Vocals

Electronic Drums

Toms 2(GM)

Synth Bass 3

Ac Guitar 1

Ac Guitar 2

String Section 3

24

Vocals

Electronic Drums

Toms 2(GM)

Synth Bass 3

Ac Guitar 1

Ac Guitar 2

String Section 3

[illegible]

26

Vocals

Electronic Drums

Toms 2(GM)

Synth Bass 3

Ac Guitar 1

Ac Guitar 2

String Section 3

28

Vocals

Electronic Drums

Toms 2(GM)

Synth Bass 3

Ac Guitar 1

Ac Guitar 2

String Section 3

29

Vocals

Electronic Drums

Toms 2(GM)

Synth Bass 3

Ac Guitar 1

Ac Guitar 2

String Section 3

30

Vocals

Electronic Drums

Toms 2(GM)

Synth Bass 3

Ac Guitar 1

Ac Guitar 2

String Section 3

31

Vocals

Electronic Drums

Toms 2(GM)

Synth Bass 3

Ac Guitar 1

Ac Guitar 2

String Section 3

Double bar line

32

Vocals

Electronic Drums

Toms 2(GM)

Synth Bass 3

Ac Guitar 1

Ac Guitar 2

String Section 3

Double bar line

33

Vocals

Electronic Drums

Toms 2(GM)

Synth Bass 3

Ac Guitar 1

Ac Guitar 2

String Section 3

34

Vocals

Electronic Drums

Toms 2(GM)

Synth Bass 3

Ac Guitar 1

Ac Guitar 2

String Section 3

36

Vocals

Electronic Drums

Toms 2(GM)

Bell

Synth Bass 3

Ac Guitar 1

Ac Guitar 2

String Section 3

2 2 2 2 2 2 2 2 2 6 6 0 2

37

Vocals

Electronic Drums

Toms 2(GM)

Bell

Synth Bass 3

Ac Guitar 1

Ac Guitar 2

String Section 3

38

Electronic Drums

Toms 2(GM)

Bell

Synth Bass 3

Ac Guitar 1

Ac Guitar 2

String Section 3

39

Electronic Drums

Toms 2(GM)

Bell

Synth Bass 3

Ac Guitar 1

Ac Guitar 2

String Section 3

40

Vocals

Electronic Drums

Toms 2(GM)

Bell

Synth Bass 3

Ac Guitar 1

Ac Guitar 2

String Section 3

41

Vocals

Electronic Drums

Toms 2(GM)

Bell

Synth Bass 3

Ac Guitar 1

Ac Guitar 2

String Section 3

2 2 2 2 2 2 2 2 2 2 2 2 1

42

Vocals

Electronic Drums

Toms 2(GM)

Bell

Synth Bass 3

Ac Guitar 1

Ac Guitar 2

String Section 3

43

Vocals

Electronic Drums

Toms 2(GM)

Bell

Synth Bass 3

Ac Guitar 1

Ac Guitar 2

String Section 3

4 4 4 4 6 4 6 4 6 4 4 4 4 6 4 2

44

Vocals

Electronic Drums

Toms 2(GM)

Bell

Synth Bass 3

Ac Guitar 1

Ac Guitar 2

String Section 3

45

Vocals

Electronic Drums

Toms 2(GM)

Bell

Synth Bass 3

Ac Guitar 1

Ac Guitar 2

String Section 3

46

Vocals

Electronic Drums

Toms 2(GM)

Bell

Synth Bass 3

Ac Guitar 1

Ac Guitar 2

String Section 3

47

Vocals

Electronic Drums

Toms 2(GM)

Bell

Synth Bass 3

Ac Guitar 1

Ac Guitar 2

String Section 3

48

Vocals

Electronic Drums

Toms 2(GM)

Bell

Synth Bass 3

Ac Guitar 1

Ac Guitar 2

String Section 3

49

Vocals

Electronic Drums

Toms 2(GM)

Bell

Synth Bass 3

Ac Guitar 1

Ac Guitar 2

String Section 3

0 0 0 0 2 2 0 0 0 0 2 2 1

50

Vocals

Electronic Drums

Toms 2(GM)

Bell

Synth Bass 3

Ac Guitar 1

Ac Guitar 2

String Section 3

51

Vocals

Electronic Drums

Toms 2(GM)

Bell

Synth Bass 3

Ac Guitar 1

Ac Guitar 2

String Section 3

53

Vocals

Electronic Drums

Toms 2(GM)

Bell

1 oct Pbend DistGitar

Synth Bass 3

Ac Guitar 1

Ac Guitar 2

String Section 3

54

Vocals

Electronic Drums

Toms 2(GM)

Bell

1 oct Pbend DistGitar

Synth Bass 3

Ac Guitar 1

Ac Guitar 2

String Section 3

- 1 oct Pbend DistGitar:** A guitar part with a one-octave bend and distortion effect, indicated by a 'T' and 'B' in a box.
- Synth Bass 3:** A bass line with a 'T' and 'B' in a box, featuring a sequence of notes and rests.
- Ac Guitar 1:** An acoustic guitar part with a complex rhythmic pattern.
- Ac Guitar 2:** An acoustic guitar part with a complex rhythmic pattern.

55

Electronic Drums

Toms 2(GM)

Bell

1 oct Pbend DistGitar

Synth Bass 3

Ac Guitar 1

Ac Guitar 2

String Section 3

56

Electronic Drums

Toms 2(GM)

Bell

1 oct Pbend DistGitar

Synth Bass 3

Ac Guitar 1

Ac Guitar 2

String Section 3

Electronic Drums: Measure 56 has a quarter note on the snare, followed by eighth notes on the snare and hi-hat. Measure 57 has a quarter note on the snare, followed by eighth notes on the snare and hi-hat. Measure 58 has a quarter note on the snare, followed by eighth notes on the snare and hi-hat, and a triplet of eighth notes on the snare. Measure 59 has a quarter note on the snare, followed by eighth notes on the snare and hi-hat.

Toms 2(GM): Measure 56 has a quarter note on the tom, followed by eighth notes on the tom. Measure 57 has a quarter note on the tom, followed by eighth notes on the tom. Measure 58 has a quarter note on the tom, followed by eighth notes on the tom. Measure 59 has a quarter note on the tom, followed by eighth notes on the tom.

Bell: Measure 56 has a quarter note on the bell, followed by eighth notes on the bell. Measure 57 has a quarter note on the bell, followed by eighth notes on the bell. Measure 58 has a quarter note on the bell, followed by eighth notes on the bell. Measure 59 has a quarter note on the bell, followed by eighth notes on the bell.

1 oct Pbend DistGitar: Measure 56 has a 1-octave bend and distortion. Measure 57 has a 1-octave bend and distortion. Measure 58 has a 1-octave bend and distortion. Measure 59 has a 1-octave bend and distortion.

Synth Bass 3: Measure 56 has a quarter note on the bass, followed by eighth notes on the bass. Measure 57 has a quarter note on the bass, followed by eighth notes on the bass. Measure 58 has a quarter note on the bass, followed by eighth notes on the bass. Measure 59 has a quarter note on the bass, followed by eighth notes on the bass.

Ac Guitar 1: Measure 56 has a quarter note on the guitar, followed by eighth notes on the guitar. Measure 57 has a quarter note on the guitar, followed by eighth notes on the guitar. Measure 58 has a quarter note on the guitar, followed by eighth notes on the guitar. Measure 59 has a quarter note on the guitar, followed by eighth notes on the guitar.

Ac Guitar 2: Measure 56 has a quarter note on the guitar, followed by eighth notes on the guitar. Measure 57 has a quarter note on the guitar, followed by eighth notes on the guitar. Measure 58 has a quarter note on the guitar, followed by eighth notes on the guitar. Measure 59 has a quarter note on the guitar, followed by eighth notes on the guitar.

String Section 3: Measure 56 has a quarter note on the string, followed by eighth notes on the string. Measure 57 has a quarter note on the string, followed by eighth notes on the string. Measure 58 has a quarter note on the string, followed by eighth notes on the string. Measure 59 has a quarter note on the string, followed by eighth notes on the string.

57

Electronic Drums

Toms 2(GM)

Bell

1 oct Pbend DistGitar

Synth Bass 3

Ac Guitar 1

Ac Guitar 2

String Section 3

58

Electronic Drums

Toms 2(GM)

Bell

1 oct Pbend DistGitar

Synth Bass 3

Ac Guitar 1

Ac Guitar 2

String Section 3

59

Electronic Drums

Toms 2(GM)

Bell

1 oct Pbend DistGitar

Synth Bass 3

Ac Guitar 1

Ac Guitar 2

String Section 3

60

Electronic Drums

Toms 2(GM)

Bell

1 oct Pbend DistGitar

Synth Bass 3

Ac Guitar 1

Ac Guitar 2

String Section 3

2 2 2

2 2 2 2 2 2 2 2 2 2 6 0 2

61

Electronic Drums

Toms 2(GM)

Bell

1 oct Pbend DistGitar

Synth Bass 3

Ac Guitar 1

Ac Guitar 2

String Section 3

62

Electronic Drums

Toms 2(GM)

Bell

1 oct Pbend DistGitar

Synth Bass 3

Ac Guitar 1

Ac Guitar 2

String Section 3

63

Electronic Drums

Toms 2(GM)

Bell

1 oct Pbend DistGitar

Synth Bass 3

Ac Guitar 1

Ac Guitar 2

String Section 3

64

Electronic Drums

Toms 2(GM)

Bell

1 oct Pbend DistGitar

Synth Bass 3

Ac Guitar 1

Ac Guitar 2

String Section 3

65

Electronic Drums

Toms 2(GM)

Bell

1 oct Pbend DistGitar

Synth Bass 3

Ac Guitar 1

Ac Guitar 2

String Section 3

66

Electronic Drums

Toms 2(GM)

Bell

1 oct Pbend DistGitar

Synth Bass 3

Ac Guitar 1

Ac Guitar 2

String Section 3

2 2

2 2 2 2 2 2 2 2 2 2 6 0 2

67

Electronic Drums

Toms 2(GM)

Bell

1 oct Pbend DistGitar

Synth Bass 3

Ac Guitar 1

Ac Guitar 2

String Section 3

42

68

Electronic Drums

Toms 2(GM)

Bell

1 oct Pbend DistGitar

Synth Bass 3

Ac Guitar 1

Ac Guitar 2

String Section 3

2 2 2 2 2 2 2 2 2 6 0 2

69

Electronic Drums

Toms 2(GM)

Bell

1 oct Pbend DistGitar

Synth Bass 3

Ac Guitar 1

Ac Guitar 2

String Section 3

70

Toms 2(GM)

Bell

1 oct Pbend DistGitar

Synth Bass 3

String Section 3

71

Toms 2(GM)

Bell

1 oct Pbend DistGitar

Synth Bass 3

String Section 3

Tablature for 1 oct Pbend DistGitar and Synth Bass 3:

Instrument	Measure 71	Measure 72
1 oct Pbend DistGitar	2	2
Synth Bass 3	2	2

72

Toms 2(GM)

Bell

1 oct Pbend DistGitar

Synth Bass 3

String Section 3

Tablature for 1 oct Pbend DistGitar and Synth Bass 3:

Instrument	Measure 71	Measure 72
1 oct Pbend DistGitar	2	2
Synth Bass 3	2	2

73

Toms 2(GM)

Bell

1 oct Pbend DistGitar

Synth Bass 3

String Section 3

74

Toms 2(GM)

Bell

1 oct Pbend DistGitar

Synth Bass 3

String Section 3

Peter Gabriel - PG1 SOLS

Vocals

♩ = 104,000015

6

9

11

13

15

17

19

22

24

26

V.S.

28

30

32

34

37

41

43

45

47

49

Vocals

3

51

53

23

Electronic Drums

Peter Gabriel - PG1 SOLS

 $\text{♩} = 104,000015$ 

4

6

8

10

12

14

16

18

21

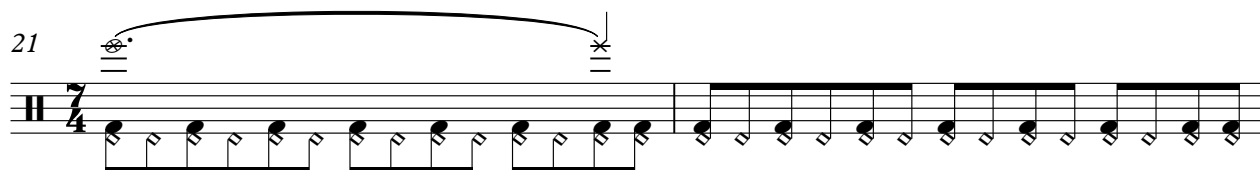

V.S.

23

25

27

29

31

33

36

38

40

42

44

46

48

50

53

55

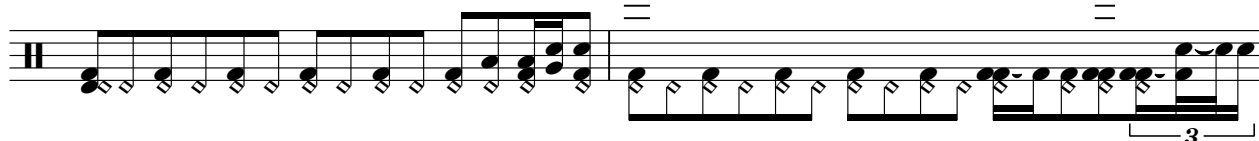

57

59

61

63

V.S.

4

Electronic Drums

65

67

69

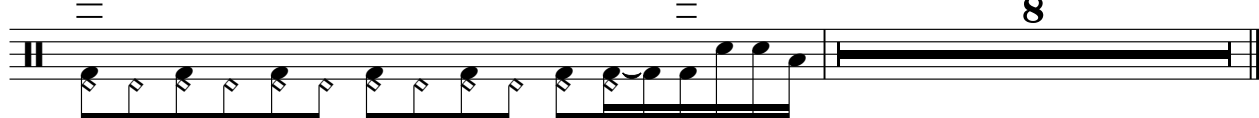

8

Toms 2(GM)

Peter Gabriel - PG1 SOLS

♩ = 104,000015

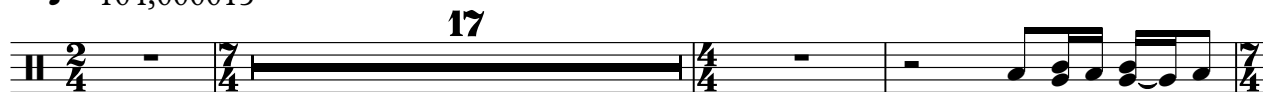

V.S.

38

40

42

44

46

47

49

51

53

55

57

59

61

63

65

67

69

71

73

Bell

Peter Gabriel - PG1 SOLS

♩ = 104,000015

2/4 - 7/4 | 17 | 4/4 | 2 | 7/4 | 13 | 4/4 | 2 | 7/4

36

7/4

38

40

42

44

46

48

50

52

7/4

V.S.

54

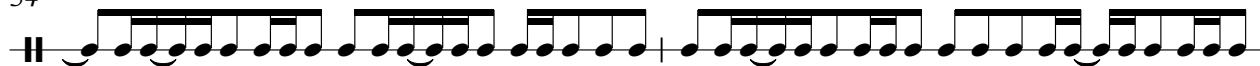

56

58

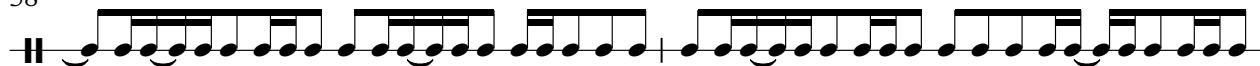

60

62

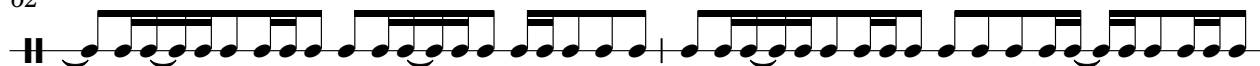

64

66

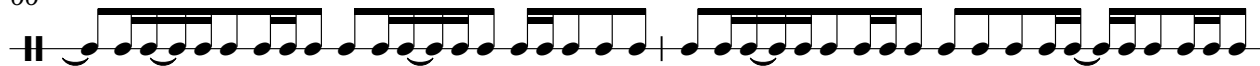

68

70

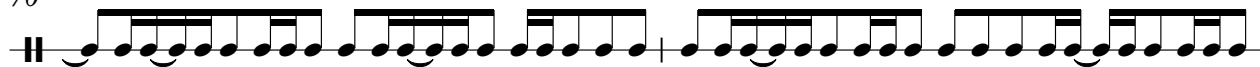

72

3

3

Peter Gabriel - PG1 SOLS

1 oct Pbend DistGitar

♩ = 104,000015

17 **2** **13** **2**

E				
B				
G				
D				
A				
E				
A				

36

15 **2**

T									
A									
B									

56

T									
A									
B									

62

T									
A									
B									

67

T									
A									
B									

73

T									
A									
B									

Synth Bass 3

17

21

22

24

26

28

30

32

34

37

V.S.

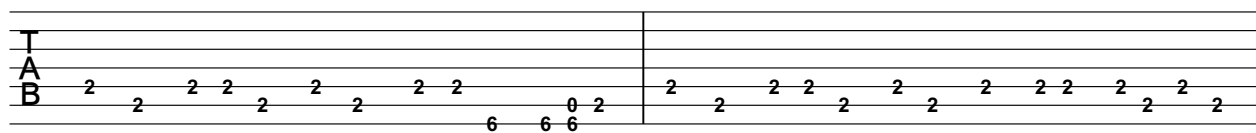

41

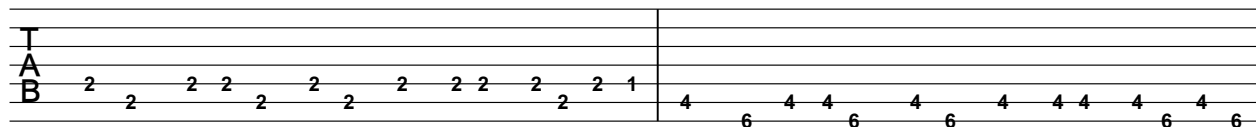

43

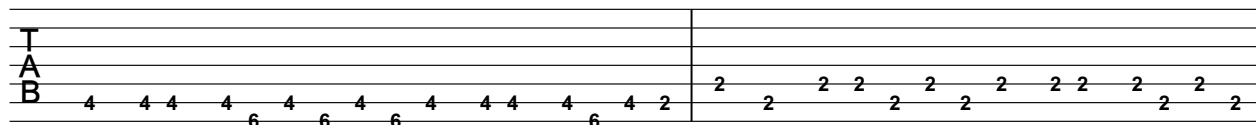

45

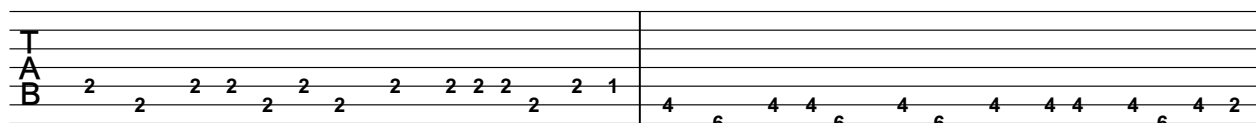

47

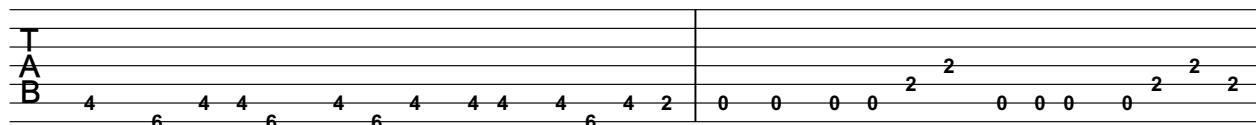

49

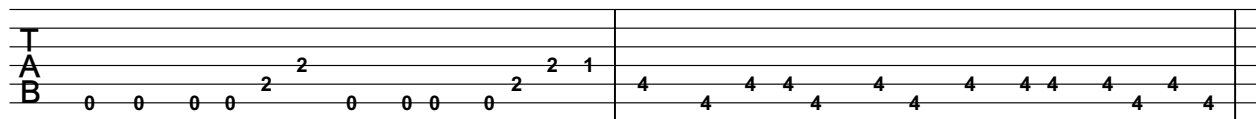

51

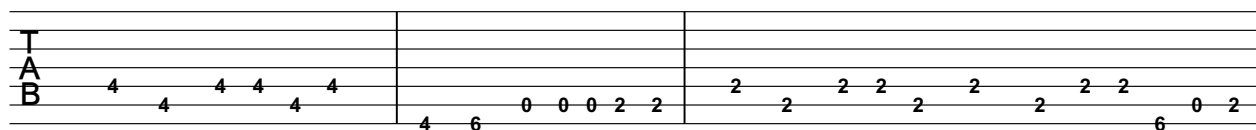

54

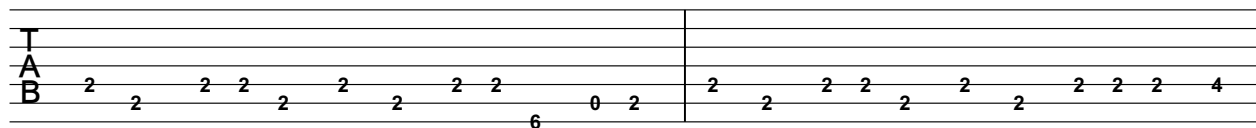

56

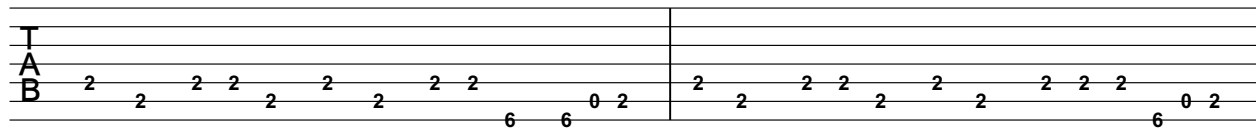

58

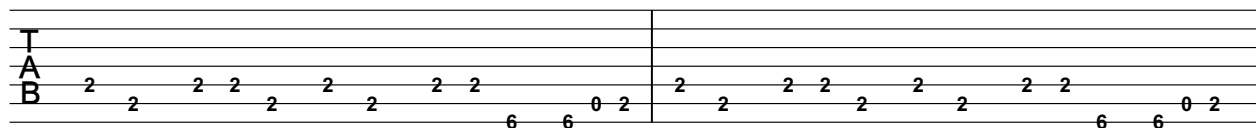

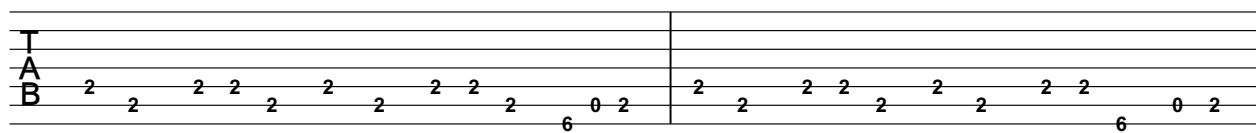

62

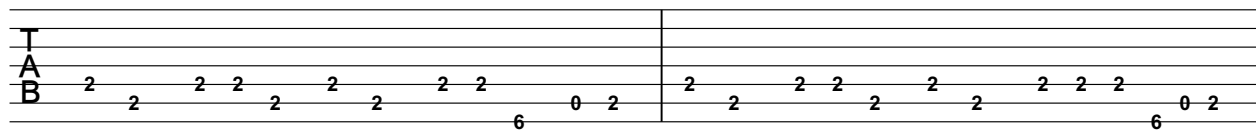

64

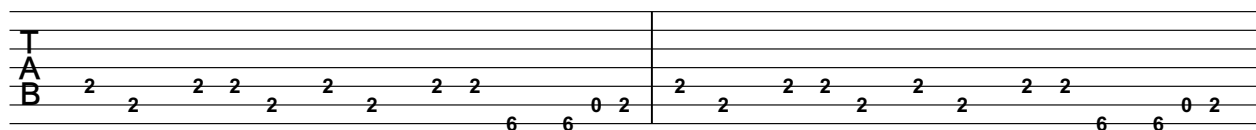

66

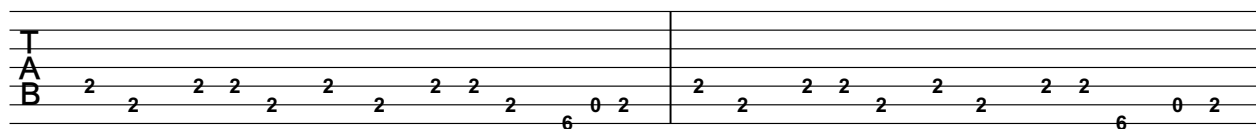

68

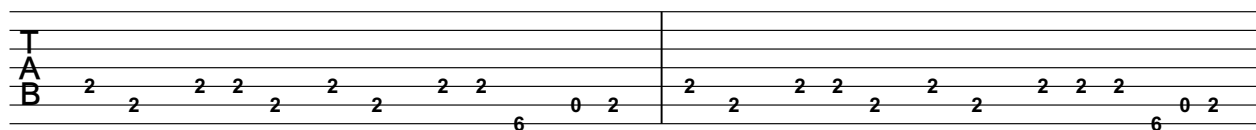

70

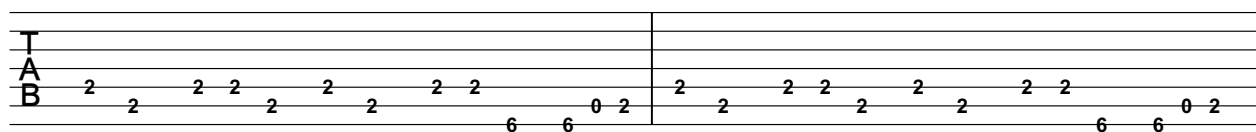

72

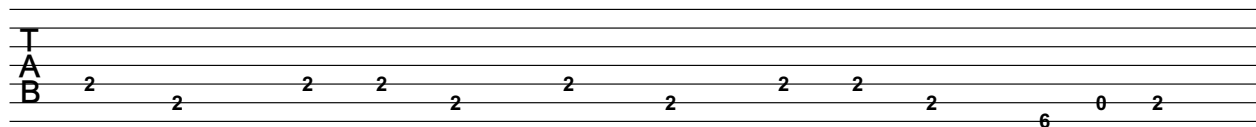

73

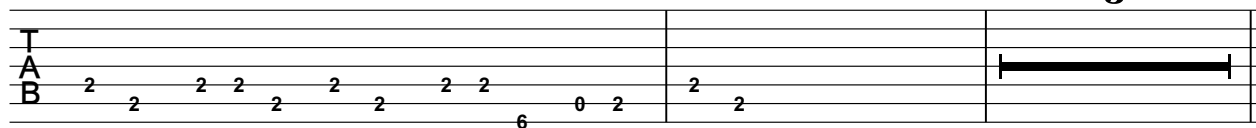

♩ = 104,000015

3

4

5

6

7

8

9

10

11

V.S.

V.S.

65 Ac Guitar 1 7

66

67

68

69 8

♩ = 104,000015

3

5

7

9

11

14

16

18

21

V.S.

23

25

28

30

32

34

37

39

41

43

46

48

50

53

55

57

59

61

63

65

V.S.

String Section 3

Peter Gabriel - PG1 SOLS

♩ = 104,000015

6

10

13

16

19

23

27

30

V.S.

33

37

42

45

48

51

56

61

String Section 3, measures 61-62. The key signature has four sharps (F#, C#, G#, D#). The melody in the treble clef consists of eighth and sixteenth notes, often beamed together. The bass clef has a long, sustained note in the first measure and is silent in the second.

63

String Section 3, measures 63-64. The melody continues with similar rhythmic patterns. The bass clef remains silent in the second measure.

65

String Section 3, measures 65-66. The melody continues with similar rhythmic patterns. The bass clef remains silent in the second measure.

67

String Section 3, measures 67-68. The melody continues with similar rhythmic patterns. The bass clef remains silent in the second measure.

69

String Section 3, measures 69-70. The melody continues with similar rhythmic patterns. The bass clef remains silent in the second measure.

71

String Section 3, measures 71-72. The melody continues with similar rhythmic patterns. The bass clef remains silent in the second measure.

V.S.

73
