

Peter Gabriel - PG1 Solsbury Hill1

♩ = 104,000015

Ac Guitar 1

Ac Guitar 2

2

Electronic Drums

Ac Guitar 1

Ac Guitar 2

3

Electronic Drums

Ac Guitar 1

Ac Guitar 2

4

Electronic Drums

Ac Guitar 1

Ac Guitar 2

5

Electronic Drums

Ac Guitar 1

Ac Guitar 2

6

Electronic Drums

Ac Guitar 1

Ac Guitar 2

7

Electronic Drums

Ac Guitar 1

Ac Guitar 2

8

Vocals

Electronic Drums

Ac Guitar 1

Ac Guitar 2

String Section 3

9

Vocals

Electronic Drums

Ac Guitar 1

Ac Guitar 2

String Section 3

10

Vocals

Electronic Drums

Ac Guitar 1

Ac Guitar 2

String Section 3

11

Vocals

Electronic Drums

Ac Guitar 1

Ac Guitar 2

String Section 3

12

Vocals

Electronic Drums

Ac Guitar 1

Ac Guitar 2

String Section 3

13

Vocals

Electronic Drums

Ac Guitar 1

Ac Guitar 2

String Section 3

14

Vocals

Electronic Drums

Ac Guitar 1

Ac Guitar 2

String Section 3

15

Vocals

Electronic Drums

Ac Guitar 1

Ac Guitar 2

String Section 3

16

Vocals

Electronic Drums

Ac Guitar 1

Ac Guitar 2

String Section 3

17

Vocals

Electronic Drums

Ac Guitar 1

Ac Guitar 2

String Section 3

18

Vocals

Electronic Drums

Ac Guitar 1

Ac Guitar 2

String Section 3

19

Vocals

Electronic Drums

Toms 2(GM)

Ac Guitar 1

Ac Guitar 2

Synth Bass 3

String Section 3

21

Vocals

Electronic Drums

Toms 2(GM)

Ac Guitar 1

Ac Guitar 2

Synth Bass 3

String Section 3

22

Vocals

Electronic Drums

Toms 2(GM)

Ac Guitar 1

Ac Guitar 2

Synth Bass 3

String Section 3

23

Vocals

Electronic Drums

Toms 2(GM)

Ac Guitar 1

Ac Guitar 2

Synth Bass 3

String Section 3

24

Vocals

Electronic Drums

Toms 2(GM)

Ac Guitar 1

Ac Guitar 2

Synth Bass 3

String Section 3

25

Vocals

Electronic Drums

Toms 2(GM)

Ac Guitar 1

Ac Guitar 2

Synth Bass 3

String Section 3

26

Vocals

Electronic Drums

Toms 2(GM)

Ac Guitar 1

Ac Guitar 2

Synth Bass 3

String Section 3

27

Vocals

Electronic Drums

Toms 2(GM)

Ac Guitar 1

Ac Guitar 2

Synth Bass 3

String Section 3

28

Vocals

Electronic Drums

Toms 2(GM)

Ac Guitar 1

Ac Guitar 2

Synth Bass 3

String Section 3

29

Vocals

Electronic Drums

Toms 2(GM)

Ac Guitar 1

Ac Guitar 2

Synth Bass 3

String Section 3

30

Vocals

Electronic Drums

Toms 2(GM)

Ac Guitar 1

Ac Guitar 2

Synth Bass 3

String Section 3

31

Vocals

Electronic Drums

Toms 2(GM)

Ac Guitar 1

Ac Guitar 2

Synth Bass 3

String Section 3

32

Vocals

Electronic Drums

Toms 2(GM)

Ac Guitar 1

Ac Guitar 2

Synth Bass 3

String Section 3

33

Vocals

Electronic Drums

Toms 2(GM)

Ac Guitar 1

Ac Guitar 2

Synth Bass 3

String Section 3

34

Vocals

Electronic Drums

Toms 2(GM)

Ac Guitar 1

Ac Guitar 2

Synth Bass 3

String Section 3

35

Vocals

Electronic Drums

Toms 2(GM)

Ac Guitar 1

Ac Guitar 2

Synth Bass 3

String Section 3

36

Vocals

Electronic Drums

Toms 2(GM)

Bell

Ac Guitar 1

Ac Guitar 2

Synth Bass 3

String Section 3

37

Vocals

Electronic Drums

Toms 2(GM)

Bell

Ac Guitar 1

Ac Guitar 2

Synth Bass 3

String Section 3

38

Electronic Drums

Toms 2(GM)

Bell

Ac Guitar 1

Ac Guitar 2

Synth Bass 3

String Section 3

39

Electronic Drums

Toms 2(GM)

Bell

Ac Guitar 1

Ac Guitar 2

Synth Bass 3

String Section 3

40

Vocals

Electronic Drums

Toms 2(GM)

Bell

Ac Guitar 1

Ac Guitar 2

Synth Bass 3

String Section 3

41

Vocals

Electronic Drums

Toms 2(GM)

Bell

Ac Guitar 1

Ac Guitar 2

Synth Bass 3

Tablature for Synth Bass 3, showing fingerings (2, 2, 2, 2, 2, 2, 2, 2, 2, 2, 2, 2, 1) for the strings.

String Section 3

42

Vocals

Electronic Drums

Toms 2(GM)

Bell

Ac Guitar 1

Ac Guitar 2

Synth Bass 3

String Section 3

43

Vocals

Electronic Drums

Toms 2(GM)

Bell

Ac Guitar 1

Ac Guitar 2

Synth Bass 3

Tablature for Synth Bass 3, showing fret numbers for the strings.

T																	
A																	
B	4	4	4	4	6	4	6	4	6	4	4	4	4	6	4	2	

String Section 3

44

Vocals

Electronic Drums

Toms 2(GM)

Bell

Ac Guitar 1

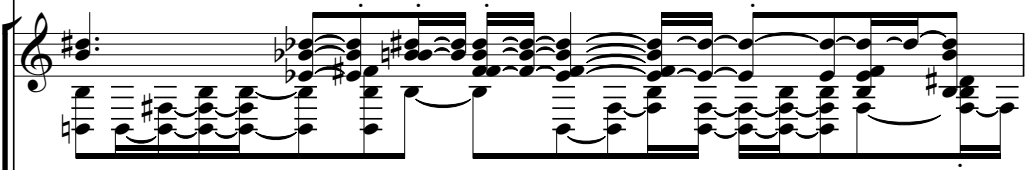

Ac Guitar 2

Synth Bass 3

T															
A	2														
B		2		2	2	2	2	2	2	2	2	2	2	2	

String Section 3

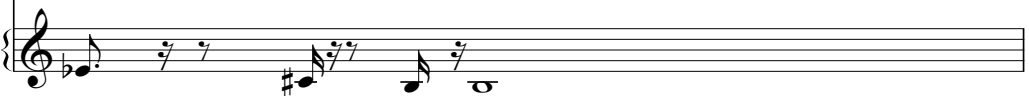

45

Vocals

Electronic Drums

Toms 2(GM)

Bell

Ac Guitar 1

Ac Guitar 2

Synth Bass 3

String Section 3

46

Vocals

Electronic Drums

Toms 2(GM)

Bell

Ac Guitar 1

Ac Guitar 2

Synth Bass 3

String Section 3

47

Vocals

Electronic Drums

Toms 2(GM)

Bell

Ac Guitar 1

Ac Guitar 2

Synth Bass 3

TAB

4 6 4 4 6 4 6 4 4 4 4 6 4 2

String Section 3

48

Vocals

Electronic Drums

Toms 2(GM)

Bell

Ac Guitar 1

Ac Guitar 2

Synth Bass 3

String Section 3

49

Vocals

Electronic Drums

Toms 2(GM)

Bell

Ac Guitar 1

Ac Guitar 2

Synth Bass 3

T																			
A																			
B	0	0	0	0	2	2	0	0	0	0	2	2	1						

String Section 3

50

Vocals

Electronic Drums

Toms 2(GM)

Bell

Ac Guitar 1

Ac Guitar 2

Synth Bass 3

String Section 3

51

Vocals

Electronic Drums

Toms 2(GM)

Bell

Ac Guitar 1

Ac Guitar 2

Synth Bass 3

String Section 3

52

Vocals

Electronic Drums

Toms 2(GM)

Bell

Ac Guitar 1

Ac Guitar 2

Synth Bass 3

T
A
B

4 6 0 0 0 2 2

String Section 3

53

Vocals

Electronic Drums

Toms 2(GM)

Bell

Ac Guitar 1

Ac Guitar 2

1 oct Pbend DistGitar

Synth Bass 3

String Section 3

54

Vocals

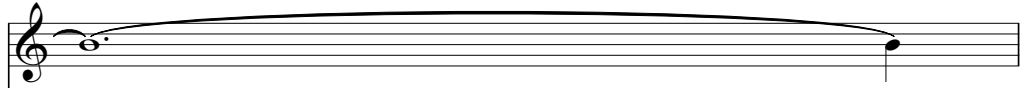

Electronic Drums

Toms 2(GM)

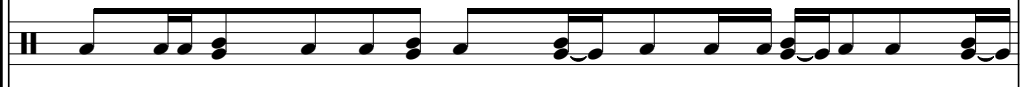

Bell

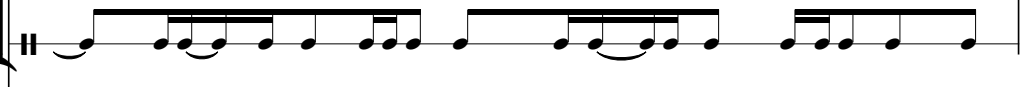

Ac Guitar 1

Ac Guitar 2

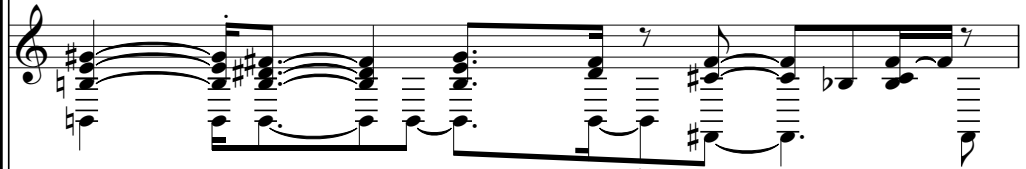

1 oct Pbend DistGitar

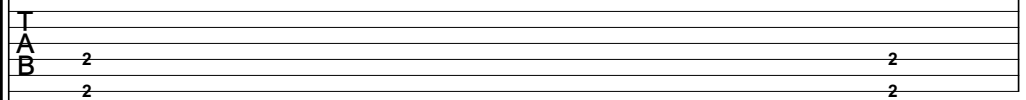

Synth Bass 3

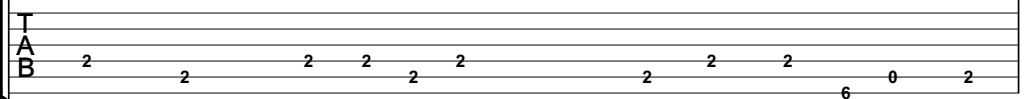

String Section 3

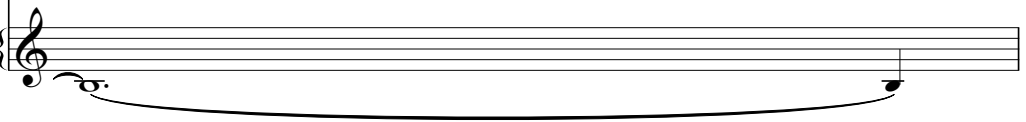

55

Electronic Drums

Toms 2(GM)

Bell

Ac Guitar 1

Ac Guitar 2

1 oct Pbend DistGitar

Guitar tab for 1 oct Pbend DistGitar showing fret numbers 2 and 4 on the strings.

Synth Bass 3

Guitar tab for Synth Bass 3 showing fret numbers 2 and 4 on the strings.

String Section 3

56

Electronic Drums

Toms 2(GM)

Bell

Ac Guitar 1

Ac Guitar 2

1 oct Pbend DistGitar

Synth Bass 3

String Section 3

57

Electronic Drums

Toms 2(GM)

Bell

Ac Guitar 1

Ac Guitar 2

1 oct Pbend DistGitar

Synth Bass 3

String Section 3

58

Electronic Drums

Toms 2(GM)

Bell

Ac Guitar 1

Ac Guitar 2

1 oct Pbend DistGitar

Synth Bass 3

String Section 3

59

Electronic Drums

Toms 2(GM)

Bell

Ac Guitar 1

Ac Guitar 2

1 oct Pbend DistGitar

Guitar tab for 1 oct Pbend DistGitar, showing fret numbers 2 on the 2nd, 4th, and 6th strings.

Synth Bass 3

Guitar tab for Synth Bass 3, showing fret numbers 2, 2, 2, 2, 2, 2, 2, 2, 2, 6, 6, 0, 2.

String Section 3

60

Electronic Drums

Toms 2(GM)

Bell

Ac Guitar 1

Ac Guitar 2

1 oct Pbend DistGitar

Synth Bass 3

String Section 3

61

Electronic Drums

Toms 2(GM)

Bell

Ac Guitar 1

Ac Guitar 2

1 oct Pbend DistGitar

Synth Bass 3

String Section 3

62

Electronic Drums

Toms 2(GM)

Bell

Ac Guitar 1

Ac Guitar 2

1 oct Pbend DistGitar

Synth Bass 3

String Section 3

63

Electronic Drums

Toms 2(GM)

Bell

Ac Guitar 1

Ac Guitar 2

1 oct Pbend DistGitar

Synth Bass 3

String Section 3

64

Electronic Drums

Toms 2(GM)

Bell

Ac Guitar 1

Ac Guitar 2

1 oct Pbend DistGitar

Synth Bass 3

String Section 3

65

Electronic Drums

Toms 2(GM)

Bell

Ac Guitar 1

Ac Guitar 2

1 oct Pbend DistGitar

Synth Bass 3

String Section 3

66

Electronic Drums

Toms 2(GM)

Bell

Ac Guitar 1

Ac Guitar 2

1 oct Pbend DistGitar

Synth Bass 3

String Section 3

67

Electronic Drums

Toms 2(GM)

Bell

Ac Guitar 1

Ac Guitar 2

1 oct Pbend DistGitar

Synth Bass 3

String Section 3

68

Electronic Drums

Toms 2(GM)

Bell

Ac Guitar 1

Ac Guitar 2

1 oct Pbend DistGitar

Synth Bass 3

String Section 3

69

Electronic Drums

Toms 2(GM)

Bell

Ac Guitar 1

Ac Guitar 2

1 oct Pbend DistGitar

Synth Bass 3

String Section 3

70

Toms 2(GM)

Bell

1 oct Pbend DistGitar

Synth Bass 3

String Section 3

71

Toms 2(GM)

Bell

1 oct Pbend DistGitar

Synth Bass 3

String Section 3

72

Toms 2(GM)

Bell

1 oct Pbend DistGitar

Synth Bass 3

String Section 3

73

Toms 2(GM)

Bell

1 oct Pbend DistGitar

Synth Bass 3

String Section 3

74

Toms 2(GM)

Bell

1 oct Pbend DistGitar

Synth Bass 3

String Section 3

Peter Gabriel - PG1 Solsbury Hill1

Vocals

♩ = 104,000015

6

9

11

13

15

17

19

22

24

26

V.S.

28

30

32

34

37

41

43

45

47

49

51

53

23

Electronic Drums

Peter Gabriel - PG1 Solsbury Hill1

♩ = 104,000015

II $\frac{2}{4}$ - $\frac{7}{4}$

4

II

6

II

8

II

10

II

12

II

14

II

16

II

18

II

21

II

V.S.

23

25

27

29

31

33

36

38

40

42

44

46

48

50

53

55

57

59

61

63

V.S.

4

Electronic Drums

65

67

69

Toms 2(GM)

Peter Gabriel - PG1 Solsbury Hill1

♩ = 104,000015

17

21

23

25

26

27

28

29

30

31

V.S.

2

Toms 2(GM)

33

35

37

39

41

43

45

46

47

48

50

52

54

56

58

60

62

64

66

68

V.S.

4

Toms 2(GM)

70

72

73

Bell

Peter Gabriel - PG1 Solsbury Hill1

♩ = 104,000015

17 2 13 2

36

38

40

42

44

46

48

50

52

V.S.

54

56

58

60

62

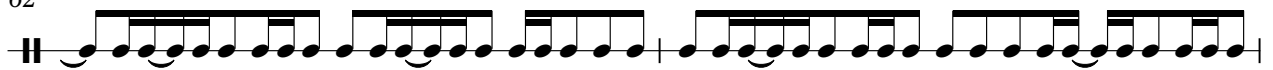

64

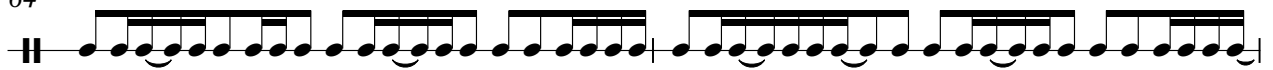

66

68

70

72

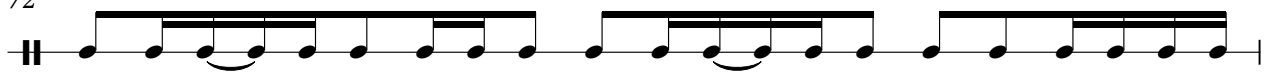

Ac Guitar 1

Peter Gabriel - PG1 Solsbury Hill1

♩ = 104,000015

V.S.

V.S.

33

34

36

37

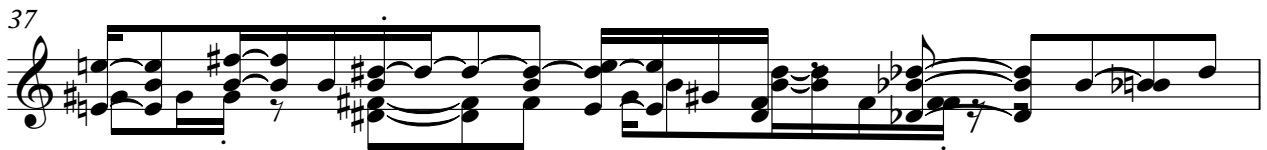

38

39

40

41

42

43

V.S.

55

56

57

58

59

60

61

62

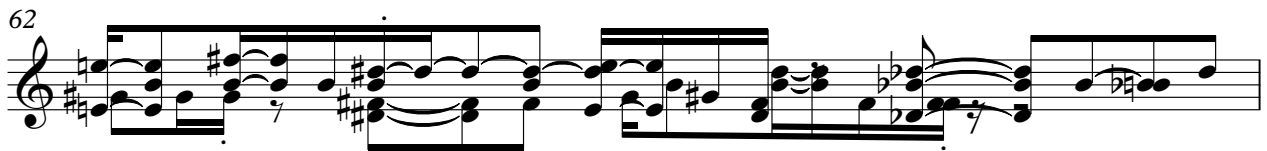

63

64

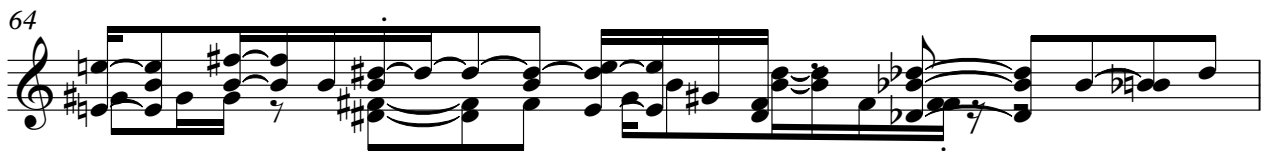

65

66

67

68

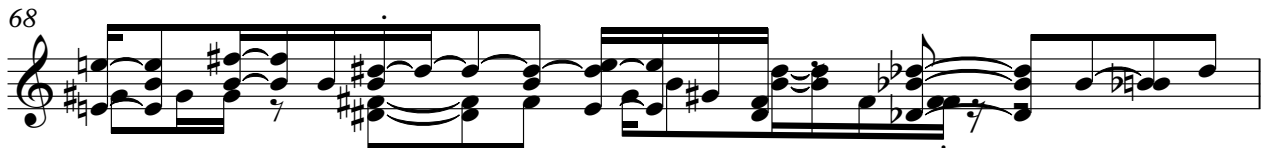

69

♩ = 104,000015

V.S.

V.S.

67

68

69

Peter Gabriel - PG1 Solsbury Hill1

1 oct Pbend DistGitar

♩ = 104,000015

17 **2** **13** **2**

36

15 **2**

56

62

67

73

Peter Gabriel - PG1 Solsbury Hill1

Synth Bass 3

♩ = 104,000015

17

E
B
T
A
D
B
A
E
A

4 6 0 2

21

T
A
B

2 2 2 2 2 2 2 2 2 2 2 2 6 0 2

22

T
A
B

2 2 2 2 2 2 2 2 2 2 6 6 0 2 | 2 2 2 2 2 2 2 2 2 2 2 2

24

T
A
B

2 2 2 2 2 2 2 2 2 2 2 1 | 4 4 4 4 4 4 4 4 4 4 4 4 6 4 6

26

T
A
B

4 4 4 4 6 4 6 4 6 4 4 4 4 6 4 4 2 | 2 2 2 2 2 2 2 2 2 2 2 2 2 2 2

28

T
A
B

2 2 2 2 2 2 2 2 2 2 2 2 2 1 | 4 4 4 4 6 4 6 4 6 4 4 4 4 6 4 6

30

T
A
B

4 4 4 4 6 4 6 4 6 4 4 4 4 6 4 2 | 0 0 0 0 2 2 2 2 0 0 0 0 2 2 2

32

T
A
B

0 0 0 0 2 2 2 2 2 0 0 0 5 0 2 2 1 | 4 4 4 4 4 4 4 4 4 4 4 4 4 4 4

34

T
A
B

4 4 4 4 4 4 4 4 | 4 6 0 0 0 2 2 | 2 2 2 2 2 2 2 2 6 6 0 2

37

T
A
B

2 2 2 2 2 2 2 2 | 6 6 0 2 | 2 2 2 2 2 2 6 6 0 2

V.S.

T		
A		
B	2 2 2 2 2 2 2 2 6 6 0 2	2 2 2 2 2 2 2 2 2 2 2 2

41

T		
A		
B	2 2 2 2 2 2 2 2 2 2 1	4 6 4 4 6 4 6 4 4 4 4 6 4 6

43

T		
A		
B	4 4 4 4 6 4 6 4 6 4 4 4 4 6 4 2	2 2 2 2 2 2 2 2 2 2 2 2

45

T		
A		
B	2 2 2 2 2 2 2 2 2 2 1	4 6 4 4 6 4 6 4 4 4 4 6 4 2

47

T		
A		
B	4 6 4 4 6 4 6 4 4 4 4 6 4 2	0 0 0 0 2 2 0 0 0 0 2 2 2

49

T		
A		
B	0 0 0 0 2 0 0 0 0 2 2 1	4 4 4 4 4 4 4 4 4 4 4 4

51

T			
A			
B	4 4 4 4 4	4 6 0 0 0 2 2	2 2 2 2 2 2 2 2 6 0 2

54

T		
A		
B	2 2 2 2 2 2 2 2 6 0 2	2 2 2 2 2 2 2 2 2 2 4

56

T		
A		
B	2 2 2 2 2 2 2 2 6 6 0 2	2 2 2 2 2 2 2 2 2 2 6 0 2

58

T		
A		
B	2 2 2 2 2 2 2 2 6 6 0 2	2 2 2 2 2 2 2 2 6 6 0 2

60

62

64

66

68

70

72

73

String Section 3

Peter Gabriel - PG1 Solsbury Hill1

♩ = 104,000015

6

10

13

16

19

23

26

29

32

35

V.S.

String Section 3

40

43

46

49

52

57

61

63

65

67

69

71

73
