

Peter Gabriel - PG2 MOTH

♩ = 164,000290

Guitar L Ch

Guitar R Ch

Piano follow

This section of the score covers measures 1 through 5. It includes guitar parts for both the left and right channels, each with TAB notation and fret numbers (0, 2, 5, 4, 0, 4, 5, 0, 2, 5, 0). The piano part is in a 6/8 time signature with a key signature of two sharps (F# and C#). The right hand plays a melodic line with eighth and sixteenth notes, while the left hand provides a rhythmic accompaniment with eighth notes and rests.

6

Syn Bass L

Syn Bass R

Guitar L Ch

Guitar R Ch

Piano Lead

Piano follow

This section of the score covers measures 6 through 10. It includes parts for Syn Bass L and Syn Bass R, which play sustained notes with long ties. The guitar parts continue with the same TAB notation as in the previous section. The piano part features a 'Piano Lead' in the right hand, which is mostly silent until measure 10 where it plays a short melodic phrase. The 'Piano follow' part in the left hand continues its rhythmic accompaniment.

10

Syn Bass L

Syn Bass R

Guitar L Ch

Guitar R Ch

Piano Lead

Piano follow

14

Syn Bass L

Syn Bass R

Guitar L Ch

Guitar R Ch

Piano Lead

Piano follow

18

Syn Bass L

Syn Bass R

Guitar L Ch

Guitar R Ch

Piano Lead

Piano follow

22

Syn Bass L

Syn Bass R

Guitar L Ch

Guitar R Ch

Piano Lead

Piano follow

26

Syn Bass L

Syn Bass R

Guitar L Ch

Guitar R Ch

Piano Lead

Piano follow

30

Syn Bass L

Syn Bass R

Guitar L Ch

Guitar R Ch

Piano Lead

Piano follow

34

Syn Bass L

Syn Bass R

Guitar L Ch

Guitar R Ch

Piano Lead

Piano follow

38

Syn Bass L

Syn Bass R

Guitar L Ch

Guitar R Ch

Piano Lead

Piano follow

42

Syn Bass L

Syn Bass R

Guitar L Ch

Guitar R Ch

Piano Lead

Piano follow

46

Syn Bass L

Syn Bass R

Guitar L Ch

Guitar R Ch

Piano Lead

Piano follow

50

Syn Bass L

Syn Bass R

Guitar L Ch

Guitar R Ch

Piano Lead

Piano follow

54

Syn Bass L

Syn Bass R

Guitar L Ch

Guitar R Ch

Piano Lead

Piano follow

59

Syn Bass L

Syn Bass R

Guitar L Ch

Guitar R Ch

Piano Lead

Piano follow

Detailed description of the musical score for measures 59-62: The score is in G major (one sharp) and 4/4 time. It features six staves. The Syn Bass L and Syn Bass R staves use a simplified notation with vertical lines and dots to represent notes. The Guitar L Ch and Guitar R Ch staves show fret numbers (0, 2, 3, 4) and string numbers (T, A, B). The Piano Lead staff contains chords and melodic lines, while the Piano follow staff provides a steady bass line accompaniment.

63

Syn Bass L

Syn Bass R

Guitar L Ch

Guitar R Ch

Piano Lead

Piano follow

Detailed description of the musical score for measures 63-66: This section continues the piece in G major and 4/4 time. It features the same six staves as the previous section. The Syn Bass L and Syn Bass R staves use simplified notation. The Guitar L Ch and Guitar R Ch staves show fret numbers (0, 2, 3, 4) and string numbers (T, A, B). The Piano Lead staff contains chords and melodic lines, while the Piano follow staff provides a steady bass line accompaniment.

67

Syn Bass L

Syn Bass R

Guitar L Ch

Guitar R Ch

Piano Lead

Piano follow

71

Syn Bass L

Syn Bass R

Guitar L Ch

Guitar R Ch

Piano Lead

Piano follow

76

Syn Bass L

Syn Bass R

Guitar L Ch

Guitar R Ch

Piano Lead

Piano follow

BUZZZZZZ

Detailed description of the musical score: The score is for measures 76-79. It features seven staves. The top two staves, Syn Bass L and Syn Bass R, are in treble clef with a key signature of one sharp (F#). They contain sustained notes with a slur across all four measures. The next two staves, Guitar L Ch and Guitar R Ch, are guitar chord diagrams. The top line is labeled 'T' (Treble) and the bottom line 'B' (Bass). Fret numbers are indicated above the strings: 0, 2, 5, 0 in the first measure; 0, 2, 5, 0 in the second; 4, 0, 4, 6 in the third; and 0, 2, 5, 0 in the fourth. The fifth staff, Piano Lead, is in treble clef and shows a sequence of chords and notes with slurs. The sixth staff, Piano follow, is in grand staff (treble and bass clefs) and shows a melodic line in the bass register. The seventh staff, BUZZZZZZ, is in grand staff and shows a sustained low-frequency sound in the bass register, indicated by a slur and the text 'BUZZZZZZ'.

80

Syn Bass L

Syn Bass R

Guitar L Ch

Guitar R Ch

Piano Lead

Piano follow

BUZZZZZZ

84

Syn Bass L

Syn Bass R

Guitar L Ch

Guitar R Ch

Piano Lead

Piano follow

BUZZZZZZ

88

Syn Bass L

Syn Bass R

Guitar L Ch

Guitar R Ch

Piano Lead

Piano follow

92

Syn Bass L

Syn Bass R

Guitar L Ch

Guitar R Ch

Piano Lead

Piano follow

96

Syn Bass L

Syn Bass R

Guitar L Ch

Guitar R Ch

Piano follow

101

Syn Bass L

Syn Bass R

Guitar L Ch

Guitar R Ch

Piano follow

Detailed description of the musical score for measures 101-105: The score is in G major (one sharp) and 4/4 time. It consists of five systems. The first system (measures 101-102) shows the Syn Bass L and R parts with notes G2, B1, and D2. The guitar parts (L and R) have fret numbers: L (2, 1, 2, 0, 0, 2, 2, 0, 0, 2) and R (1, 2, 1, 2, 2, 0, 0, 2, 2, 0, 0, 2). The piano part has a simple accompaniment. The second system (measures 103-104) shows the Syn Bass L and R parts with notes G2, B1, and D2. The guitar parts have fret numbers: L (2, 0, 0, 2, 2, 0, 0, 2, 0, 0, 2, 4) and R (0, 4, 4, 5, 5, 4, 4, 0, 0, 2, 0, 4). The piano part continues with the same accompaniment. The third system (measures 105) shows the Syn Bass L and R parts with notes G2, B1, and D2. The guitar parts have fret numbers: L (0, 0, 2, 0, 4, 0, 0, 2, 0, 4) and R (0, 0, 2, 0, 4, 0, 0, 2, 0, 4). The piano part continues with the same accompaniment.

106

Syn Bass L

Syn Bass R

Guitar L Ch

Guitar R Ch

Piano follow

Detailed description of the musical score for measures 106-110: The score is in G major (one sharp) and 4/4 time. It consists of five systems. The first system (measures 106-107) shows the Syn Bass L and R parts with notes G2, B1, and D2. The guitar parts have fret numbers: L (2, 0, 5, 4, 0, 0, 2, 0, 4) and R (2, 0, 5, 4, 0, 0, 2, 0, 4). The piano part has a simple accompaniment. The second system (measures 108-109) shows the Syn Bass L and R parts with notes G2, B1, and D2. The guitar parts have fret numbers: L (0, 3, 2, 2, 0, 2, 2, 0, 3) and R (2, 3, 2, 2, 0, 2, 2, 0, 3). The piano part continues with the same accompaniment. The third system (measures 110) shows the Syn Bass L and R parts with notes G2, B1, and D2. The guitar parts have fret numbers: L (0, 2, 2, 0, 3) and R (0, 2, 2, 0, 3). The piano part continues with the same accompaniment.

110

Syn Bass L

Syn Bass R

Guitar L Ch

Guitar R Ch

Piano follow

114

Syn Bass L

Syn Bass R

Guitar L Ch

Guitar R Ch

Piano follow

118

Syn Bass L

Syn Bass R

Guitar L Ch

Guitar R Ch

Piano follow

123

Syn Bass L

Syn Bass R

Guitar L Ch

Guitar R Ch

Piano follow

128

Syn Bass L

Syn Bass R

Guitar L Ch

Guitar R Ch

Piano follow

133

Syn Bass L

Syn Bass R

Guitar L Ch

Guitar R Ch

Piano follow

138

Syn Bass L

Syn Bass R

Guitar L Ch

Guitar R Ch

Piano Lead

Piano follow

BUZZZZZZ

Detailed description of the musical score: The score is for page 18, starting at measure 138. It consists of seven staves. The first two staves, Syn Bass L and Syn Bass R, are in treble clef with a key signature of one sharp (F#). They play sustained notes with a tremolo effect. The next two staves, Guitar L Ch and Guitar R Ch, are guitar tablature. The Piano Lead staff is in treble clef and has rests for the first three measures, followed by a melodic line. The Piano follow staff is in bass clef and plays a rhythmic accompaniment. The BUZZZZZZ staff is in bass clef and plays a low-frequency sustained note.

143

Syn Bass L

Syn Bass R

Guitar L Ch

Guitar R Ch

Piano Lead

Piano follow

BUZZZZZZ

148

Syn Bass L

Syn Bass R

Guitar L Ch

Guitar R Ch

Piano Lead

Piano follow

BUZZZZZZ

Detailed description of measures 148-151: This section contains seven staves. The Syn Bass L and Syn Bass R staves are in treble clef with a key signature of two sharps (F# and C#). The Guitar L Ch and Guitar R Ch staves show fret numbers (0, 2, 4, 5, 6) and string numbers (T, A, B). The Piano Lead staff is in treble clef, and the Piano follow staff is in bass clef. The BUZZZZZZ staff is in bass clef and contains a long note with a slur.

152

Syn Bass L

Syn Bass R

Guitar L Ch

Guitar R Ch

Piano Lead

Piano follow

Detailed description of measures 152-155: This section contains six staves. The Syn Bass L and Syn Bass R staves are in treble clef with a key signature of two sharps (F# and C#). The Guitar L Ch and Guitar R Ch staves show fret numbers (0, 2, 4, 5, 6) and string numbers (T, A, B). The Piano Lead staff is in treble clef, and the Piano follow staff is in bass clef.

156

Syn Bass L

Syn Bass R

Guitar L Ch

Guitar R Ch

Piano Lead

Piano follow

160

Syn Bass L

Syn Bass R

Guitar L Ch

Guitar R Ch

Piano Lead

Piano follow

164

Syn Bass L

Syn Bass R

Guitar L Ch

Guitar R Ch

Piano Lead

Piano follow

167

Syn Bass L

Syn Bass R

Guitar L Ch

Guitar R Ch

Piano Lead

Piano follow

Syn Bass L

Peter Gabriel - PG2 MOTH

♩ = 164,000290

5

13

23

33

43

52

63

73

80

86

95

106

115

125

136

146

156

163

Syn Bass R

Peter Gabriel - PG2 MOTH

♩ = 164,000290

5

13

23

33

43

52

63

73

80

86

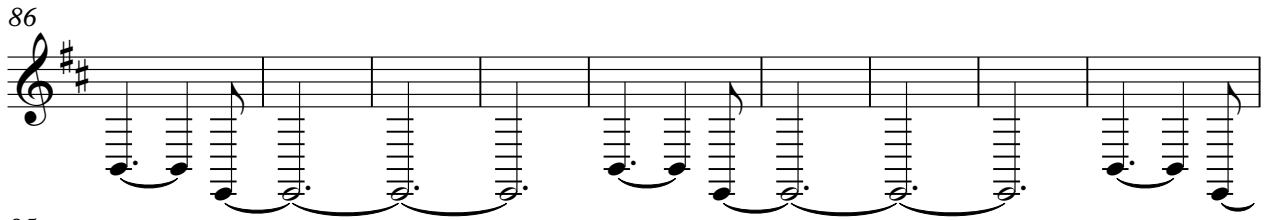

95

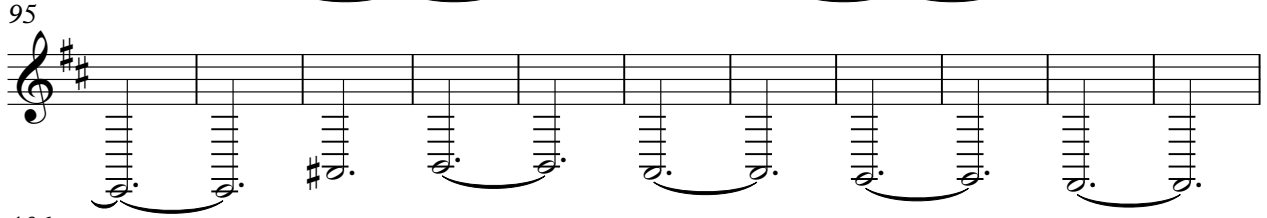

106

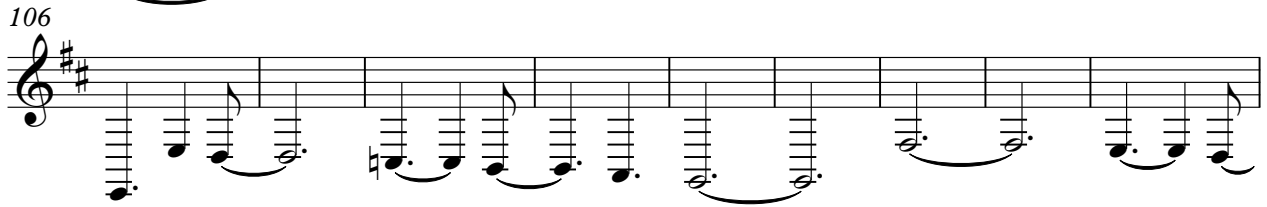

115

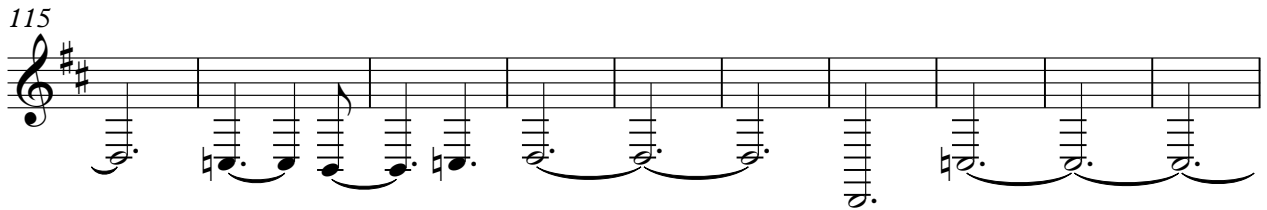

125

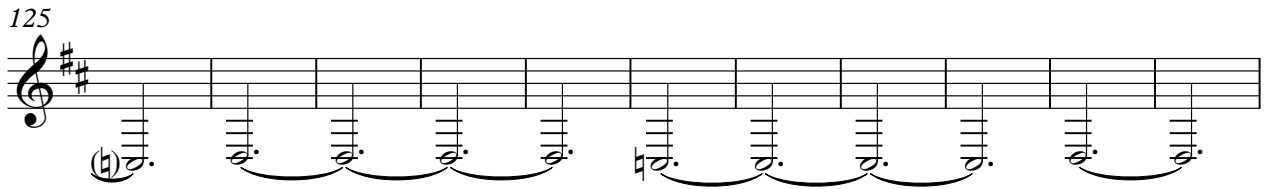

136

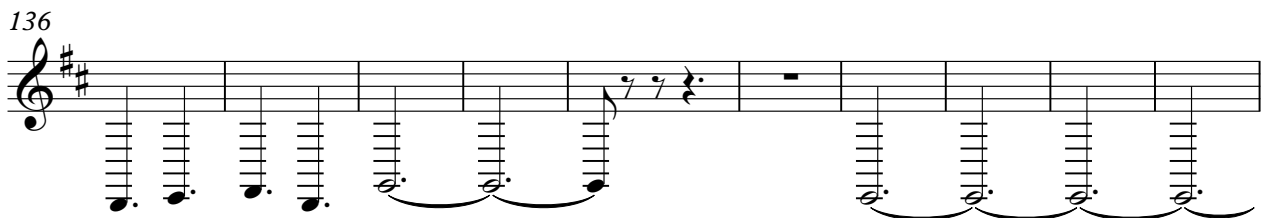

146

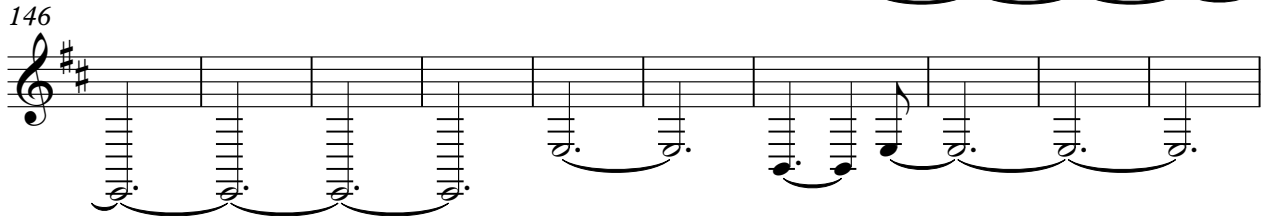

156

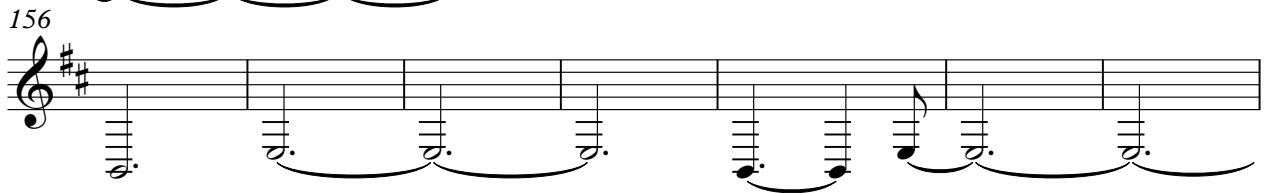

163

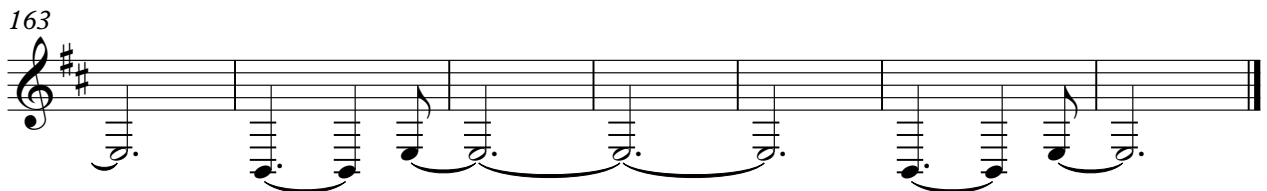

Peter Gabriel - PG2 MOTH

Guitar L Ch

♩ = 164,000290

6

D	0	2	5	0	0	2	5	0	4	0	0	4	5	0	2	5	0
T																	
A																	
B	2				2				2				2				

6

T	0	2	5	0	0	2	5	0	4	0	0	4	8	0	2	5	0
A																	
B	2				2				2				2				

10

T	0	2	5	0	0	2	5	0	4	0	0	4	8	0	2	5	0
A																	
B	2				2				2				2				

14

T	0	2	5	0	0	2	5	0	4	0	0	4	5	0	2	5	0
A																	
B	2				2				2				2				

18

T	0	2	5	0	0	2	5	0	4	0	0	4	5	0	2	5	0
A																	
B	2				2				2				2				

22

T	0	2	5	0	0	2	5	0	4	0	0	4	8	0	2	5	0
A																	
B	2				2				2				2				

26

T	0	2	5	0	0	2	5	0	4	0	0	4	8	0	2	5	0
A																	
B	2				2				2				2				

30

T	0	2	5	0	4	1	4	4	1	4	1	4	1	1	2	4	2	1	1	2	1	2
A																						
B	2				1				2				2					2		0	4	4

35

T	1	2	1	2	2	0	0	2	2	0	0	2	4	0	0	2	0	4	0	0	2	0	4
A																							
B	0	4		4		5			5				4					4		4			

40

T	5	2	0	5	4	0	0	2	0	4	2	3	2	0	2	2	0	3	0	2	2	0	3
A																							
B	2			0					3				2					0		2		0	

V.S.

2
44

Guitar L Ch

48

52

56

61

65

70

75

80

84

88

92

96

101

106

110

114

118

122

127

V.S.

131

136

141

146

150

154

158

163

166

Peter Gabriel - PG2 MOTH

Guitar R Ch

♩ = 164,000290

6

6

6

6

6

10

10

10

10

10

14

14

14

14

14

18

18

18

18

18

22

22

22

22

22

26

26

26

26

26

30

30

30

30

30

35

35

35

35

35

40

40

40

40

40

44

44

44

44

44

V.S.

2
44

Guitar R Ch

44
T 0 2 0 0 2 | 2 0 0 2 | 4 0 2 0 4 | 0 0 2 0 4
A | | | |
B 5 | 5 | 4 | 4

48

48
T 5 2 0 5 4 | 0 0 2 4 | 2 3 2 0 | 2 2 0 3
A | | | |
B 2 | 3 | 2 | 3

52

52
T 2 0 2 2 | 2 0 4 2 | 2 0 2 2 | 2 0 4 2
A | | | |
B 0 | 0 | 0 | 0

56

56
T 0 | 0 | 0 | 0 | 2 0 2 2
A | 0 2 0 | 0 2 0 | 0 2 0 | 0 2 0 | 0
B 3 | 3 | 3 | 3 | 0

61

61
T 2 0 4 2 | 2 0 2 2 | 2 0 4 2 | 0 0 2 0
A | | | |
B 0 | 0 | 0 | 3

65

65
T 0 | 0 | 0 | 2 0 2 2 | 2 0 4 0
A | 0 2 0 | 0 2 0 | 0 2 0 | 0 | 0
B 3 | 3 | 3 | 0 | 0

70

70
T 4 0 2 0 0 | 4 0 7 3 0 | 5 2 0 5 2 0 | 0 3 0 5 3 0 | 5 5 0 0
A | 0 2 | 4 0 | 0 2 | 0 3 | 0
B 0 | 5 | 5 | 5 | 5

75

75
T 9 7 | 0 5 0 | 0 5 0 | 4 0 4 0 | 0 5 0
A | 10 9 | 2 | 2 | 0 | 2
B | | 2 | 2 | 2 | 2

80

80
T 0 2 5 0 | 0 2 5 0 | 4 0 0 4 5 | 0 2 5 0
A | | | |
B 2 | 2 | 2 | 2

84

84
T 0 2 5 0 | 0 2 5 0 | 4 0 0 4 5 | 0 2 5 0
A | | | |
B 2 | 2 | 2 | 2

88

92

96

101

106

110

114

118

122

127

V.S.

4
131

Guitar R Ch

136

141

146

150

154

158

163

166

Peter Gabriel - PG2 MOTH

Piano Lead

♩ = 164,000290

8

13

19

3

3

28

34

42

49

3

3

57

2

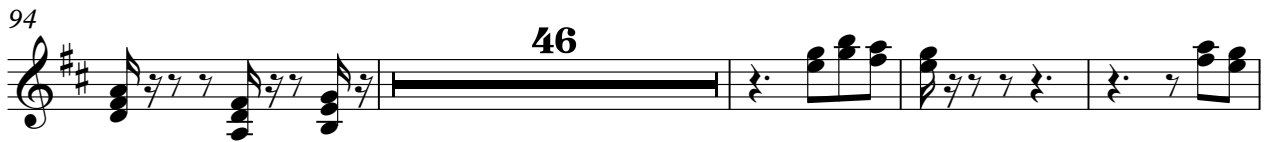
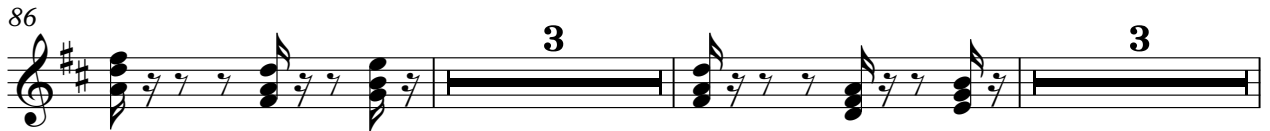

Piano Lead

165

Peter Gabriel - PG2 MOTH

Piano follow

♩ = 164,000290

6

Measures 6-9. The right hand continues its melodic line, and the left hand maintains the rhythmic accompaniment.

10

14

18

22

V.S.

26

30

34

38

42

46

50

54

59

64

69

74

79

V.S.

83

87

91

95

99

103

107

111

115

119

124

129

134

V.S.

139

144

148

152

156

160

164

167

BUZZZZZZ

Peter Gabriel - PG2 MOTH

♩ = 164,000290

75

75

82

83

89

57

145

164

20