

Peter Gabriel - PG3 GAME

♩ = 97,000107

Whistling

Percussion

Percussion

Side Drum

Anvil

Anvil

Bongos

Drums

Cowbell

Electric Guitar

Electric Guitar

Electric Guitar

Electric Guitar

Electric Guitar

Electric Guitar

Electric Guitar

Electric Guitar

Electric Guitar

Electric Guitar

Electric Guitar

Electric Guitar

Electric Guitar

Electric Guitar

7-string Electric Guitar

7-string Electric Guitar

Sequenced by M. Gorman

Lead 5 (Charang)

Pad 3 (Polysynth)

Pad 5 (Bowed)

FX 5 (Brightness)

♩ = 97,000107

7

Whist.

Perc.

Perc.

S. D.

Anv.

Anv.

Cow.

E. Gr.

E. Gr.

E. Gr.

E. Gr.

E. Gr.

E. Gr.

E. Gr.

E. Gr.

Sequenced by M. Gorman

Pad 5

FX 5

11

Perc.

Perc.

S. D.

Anv.

Anv.

Cow.

E. Gtr.

E. Gtr.

E. Gtr.

E. Gtr.

E. Gtr.

E. Gtr.

E. Gtr.

Sequenced by M.Gorman

Pad 5

FX 5

15

Perc. Perc. S. D. Anv. Anv. Cow. E. Gtr. E. Gtr. E. Gtr. E. Gtr. E. Gtr. E. Gtr. E. Gtr. E. Gtr. E. Gtr. Sequenced by M. Gorman Pad 3 Pad 5 FX 5

Perc. 

Perc. 

S. D. 

Anv. 

Anv. 

Cov. 

E. Gtr. 

E. Gtr. 

E. Gtr. 

E. Gtr. 

E. Gtr. 

E. Gtr. 

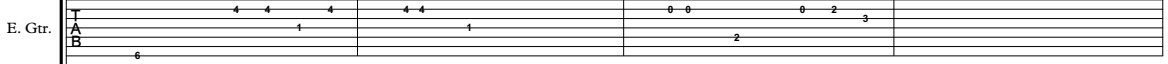
E. Gtr. 

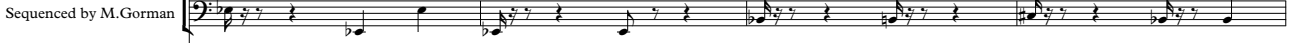
Sequenced by M.Gorman 

Pad 3 

23

Whist. Perc. Perc. S. D. Anv. Anv. Cow. E. Gtr. E. Gtr. E. Gtr. E. Gtr. E. Gtr. Sequenced by M.Gorman Pad 3 Pad 5

28

Whist.

Perc.

Perc.

S. D.

Anv.

Anv.

Cow.

E. Gtr.

E. Gtr.

E. Gtr.

E. Gtr.

Sequenced by M.Gorman

Lead 5

Pad 3

Pad 5

33

Perc.

Perc.

S. D.

Anv.

Anv.

Bongos

Cow.

E. Gtr.

E. Gtr.

Sequenced by M.Gorman

Lead 5

Pad 3

Pad 5

37

♩ = 97,000107

Perc.

Perc.

S. D.

Anv.

Anv.

Cow.

E. Gtr.

E. Gtr.

Sequenced by M.Gorman

Lead 5

Pad 3

Pad 5

41

The musical score is arranged in a system with the following parts from top to bottom:

- S. D.**: Snare Drum, showing a rhythmic pattern of eighth and sixteenth notes.
- Anv.**: Anvil, showing a rhythmic pattern of eighth notes.
- Cov.**: Cowbell, showing a rhythmic pattern of quarter notes.
- E. Gtr.**: Electric Guitars, consisting of 10 staves. The first seven staves show melodic lines with various chords and effects. The last two staves show guitar tablature with fret numbers and bar lines.
- Sequenced by M.Gorman**: A bass line in the bottom staff, showing a sequence of notes in 2/4 and 4/4 time.
- Pad 3**: A synthesizer pad part in the second to last staff.
- Pad 5**: A synthesizer pad part in the third to last staff.
- FX 5**: A synthesizer FX part in the bottom staff.

46

Perc. Perc. S. D. Anv. Anv. Cow. E. Gtr. E. Gtr. E. Gtr. E. Gtr. E. Gtr. E. Gtr. E. Gtr. Sequenced by M. Gorman Pad 5 FX 5

Perc. 
Perc. 
S. D. 
Anv. 
Anv. 
Cov. 

E. Gtr. 
E. Gtr. 
E. Gtr. 
E. Gtr. 
E. Gtr. 
E. Gtr. 
E. Gtr. 
E. Gtr. 

Sequenced by M.Gorman 

Pad 3 

54

Whist.

Perc.

Perc.

S. D.

Anv.

Anv.

Cow.

E. Gr.

E. Gr.

E. Gr.

E. Gr.

E. Gr.

E. Gr.

E. Gr.

E. Gr.

E. Gr.

E. Gr.

E. Gr.

E. Gr.

Sequenced by M.Gorman

Pad 3

59

Whist.

Perc.

Perc.

S. D.

Anv.

Anv.

Cow.

E. Gtr.

E. Gtr.

E. Gtr.

E. Gtr.

Sequenced by M.Gorman

Pad 3

64

Whist.

Perc.

Perc.

S. D.

Anv.

Anv.

Cow.

E. Gtr.

E. Gtr.

Sequenced by M.Gorman

Lead 5

Pad 3

Pad 5

68

Perc. (Snare Drum) | Perc. (Anvils) | S. D. | Anv. | Anv. | Bongos | Cow. | E. Gtr. (Fret numbers) | E. Gtr. (Fret numbers) | Sequenced by M.Gorman | Lead 5 | Pad 3 | Pad 5

72

Perc. (Snare Drum) | Perc. (Anvils) | S. D. | Anv. | Anv. | Cow. | E. Gtr. (Fret numbers) | E. Gtr. (Fret numbers) | E. Gtr. (Fret numbers) | Sequenced by M.Gorman | Pad 3 | Pad 5 | FX 5

76

Perc.

Perc.

S. D.

Anv.

Anv.

Cow.

E. Gtr.

E. Gtr.

E. Gtr.

E. Gtr.

E. Gtr.

E. Gtr.

E. Gtr.

Sequenced by M. Gorman

Syn. Drums

Pad 3

FX 5

80

Perc.

Perc.

S. D.

Anv.

Anv.

Cow.

Sequenced by M. Gorman

Syn. Drums

FX 5

84

Perc.

Perc.

S. D.

Anv.

Anv.

Cow.

Sequenced by M. Gorman

Syn. Drums

FX 5

89

Perc.

Perc.

S. D.

Anv.

Anv.

Cow.

Sequenced by M. Gorman

Syn. Drums

FX 5

Sequenced by M. Gorman

Syn. Drums

FX 5

Peter Gabriel - PG3 GAME

Whistling

♩ = 97,000107

6 16

This block contains the first system of musical notation, measures 6 through 16. It begins with a treble clef and a 4/4 time signature. Measure 6 is a whole rest. Measures 7-10 contain a sequence of eighth notes with various accidentals (sharps and naturals). Measure 11 is a whole rest. Measures 12-16 continue with eighth notes and a dotted quarter note.

25

This block contains the second system of musical notation, measures 25 through 29. It features a treble clef and a 4/4 time signature. The notation includes eighth notes, quarter notes, and dotted quarter notes with various accidentals.

30

♩ = 97,000107

8

This block contains the third system of musical notation, measures 30 through 33. It starts with a treble clef and a 4/4 time signature. Measure 30 has eighth notes. Measure 31 is a whole rest. Measure 32 is a whole rest with a 2/4 time signature. Measure 33 is a whole rest with a 4/4 time signature.

42

16

This block contains the fourth system of musical notation, measures 42 through 45. It begins with a treble clef and a 4/4 time signature. Measure 42 is a whole rest. Measures 43-45 contain eighth notes and dotted quarter notes with various accidentals.

61

This block contains the fifth system of musical notation, measures 61 through 63. It features a treble clef and a 4/4 time signature. The notation includes quarter notes, eighth notes, and dotted quarter notes with various accidentals.

64

30

This block contains the sixth system of musical notation, measures 64 through 70. It starts with a treble clef and a 4/4 time signature. Measures 64-66 contain eighth notes and quarter notes with various accidentals. Measure 67 is a whole rest. Measures 68-70 are whole rests.

Peter Gabriel - PG3 GAME

Percussion

♩ = 97,000107
3

9

16

23

30

37

♩ = 97,000107

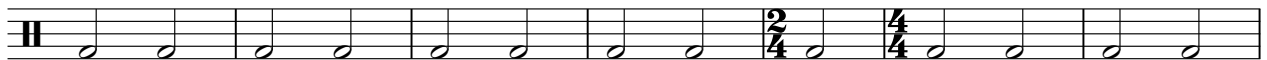

44

51

58

65

V.S.

2

Percussion

72

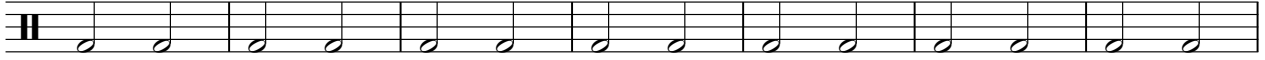

79

86

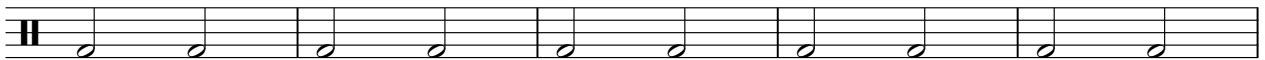

91

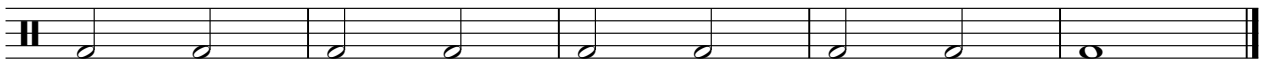

Peter Gabriel - PG3 GAME

Percussion

♩ = 97,000107
3

9

15

21

27

33

39

♩ = 97,000107

45

51

57

V.S.

2

Percussion

63

69

75

81

87

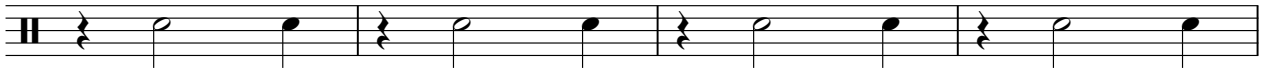

91

Side Drum

Peter Gabriel - PG3 GAME

♩ = 97,000107

5

9

13

17

21

25

29

33

37

♩ = 97,000107

2/4 4/4

V.S.

42

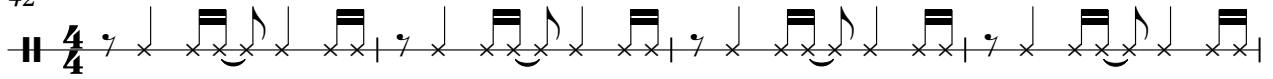

46

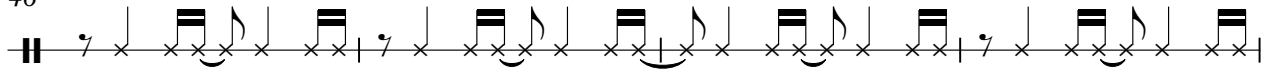

50

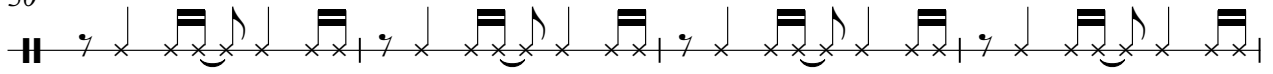

54

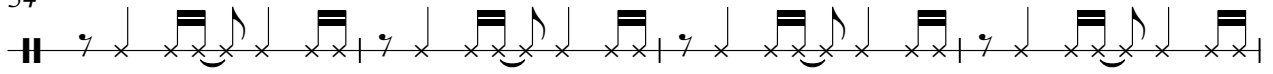

58

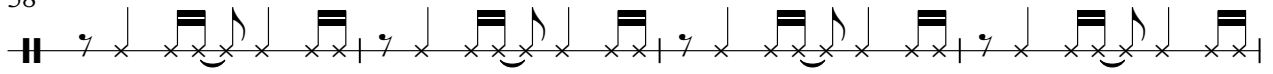

62

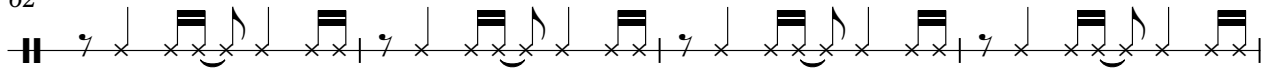

66

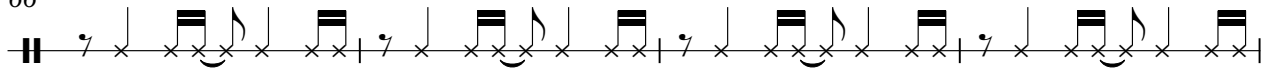

70

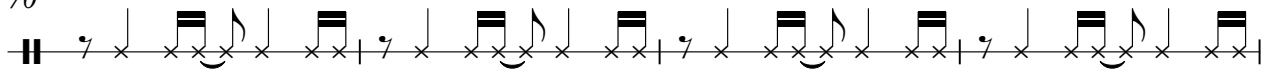

74

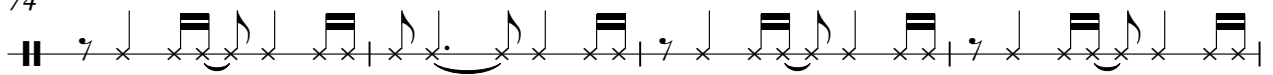

78

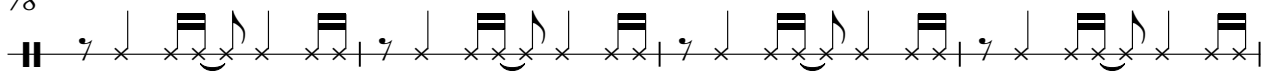

82

86

90

93

Anvil

Peter Gabriel - PG3 GAME

♩ = 97,000107

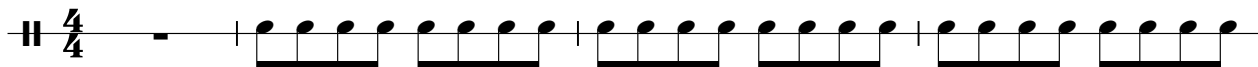
|| $\frac{4}{4}$ - | 

5 | 

9 | 

13 | 

17 | 

21 | 

25 | 

29 | 

33 | 

37 | 

♩ = 97,000107

V.S.

41

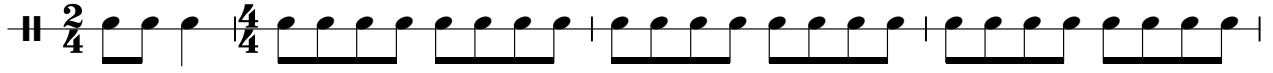

45

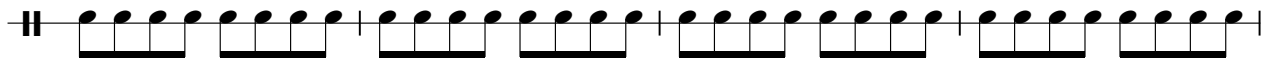

49

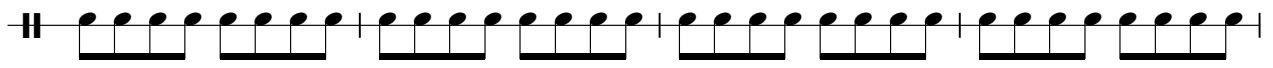

53

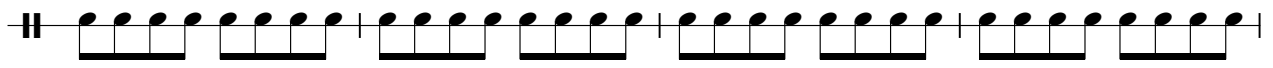

57

61

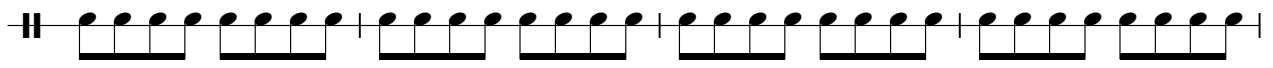

65

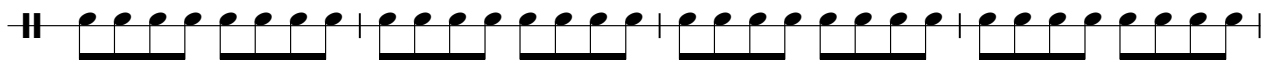

69

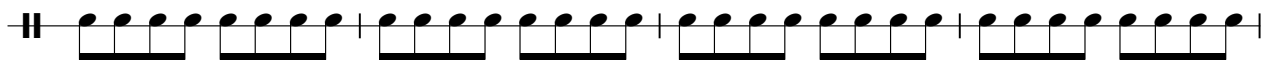

73

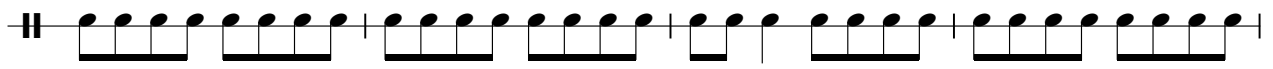

77

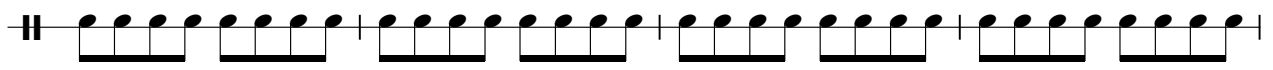

81

85

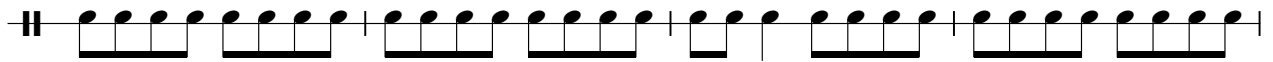

89

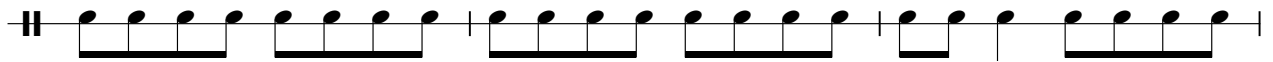

92

Anvil

Peter Gabriel - PG3 GAME

♩ = 97,000107

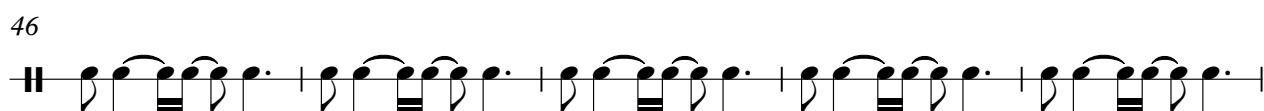
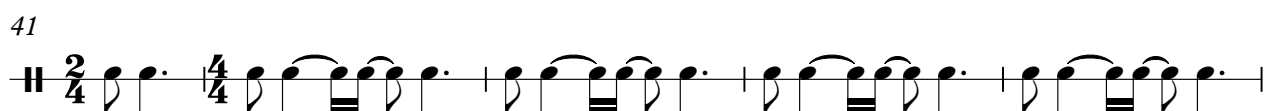
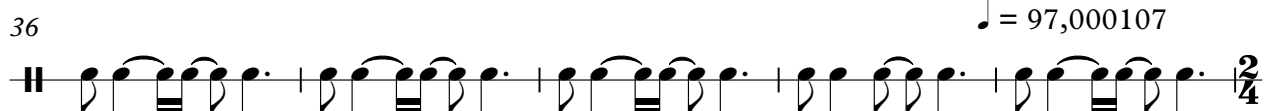
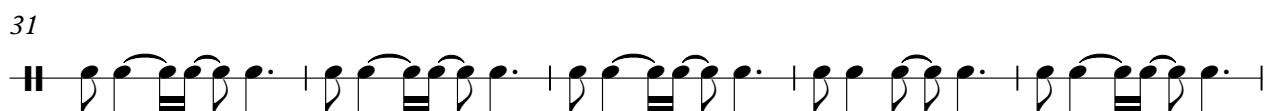
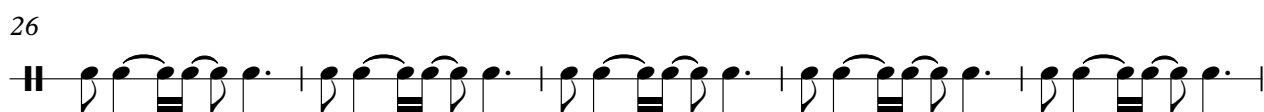
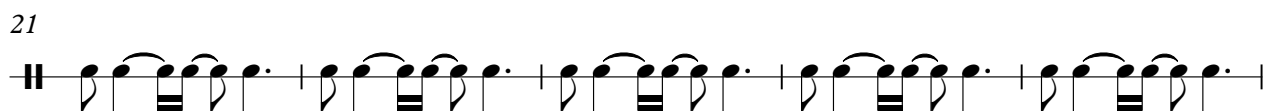
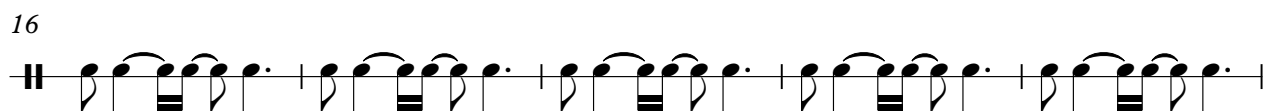
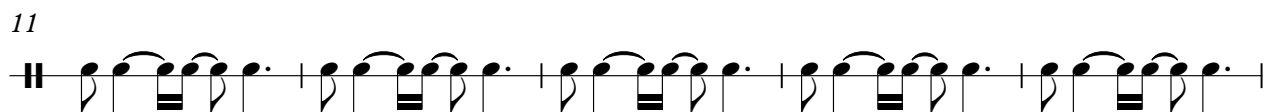
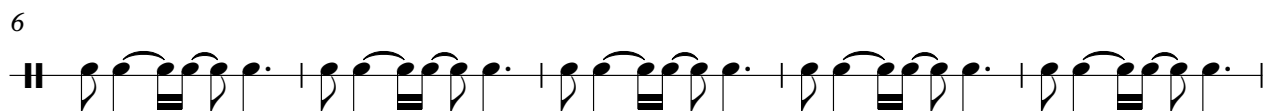

V.S.

51

51

56

56

61

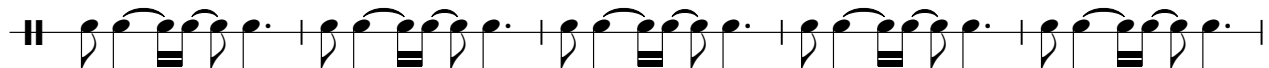

61

66

66

71

71

76

76

81

81

86

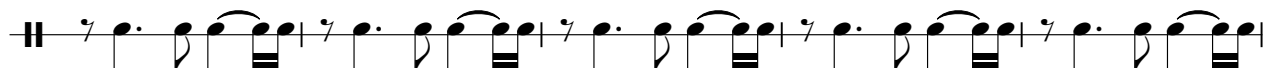

86

91

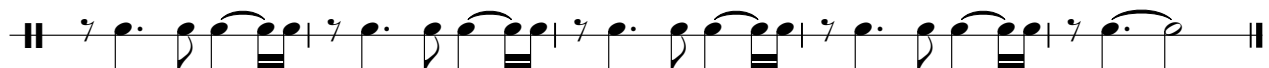

91

Bongos

Peter Gabriel - PG3 GAME

♪ = 97,000107

34

4

2

4

4

♪ = 97,000107

42

27

26

Drums

Peter Gabriel - PG3 GAME

♪ = 97,000107

38

♪ = 97,000107

41

54

Cowbell

Peter Gabriel - PG3 GAME

♩ = 97,000107

7

13

19

25

31

37

♩ = 97,000107

43

49

55

V.S.

Electric Guitar

Peter Gabriel - PG3 GAME

♩ = 97,000107

8

13

17

21

16

♩ = 97,000107

41

47

51

55

18

76

18

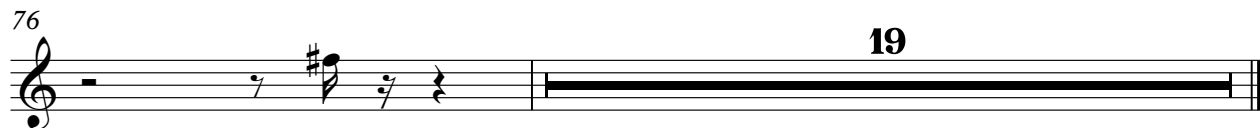

Electric Guitar

Peter Gabriel - PG3 GAME

♩ = 97,000107

6

11

16

2 3 17

40

♩ = 97,000107

47

2

53

3 19

76

18

Electric Guitar

Peter Gabriel - PG3 GAME

♩ = 97,000107

6

12

24

♩ = 97,000107

41

41

48

27

77

18

Electric Guitar

Peter Gabriel - PG3 GAME

♩ = 97,000107

7

12

25

♩ = 97,000107

42

48

26

20

Electric Guitar

Peter Gabriel - PG3 GAME

♩ = 97,000107

7

12

25

♩ = 97,000107

42

48

27

19

Electric Guitar

Peter Gabriel - PG3 GAME

♩ = 97,000107

7

7

14

♩ = 97,000107

25

25

44

44

49

27

19

27

19

Electric Guitar

Peter Gabriel - PG3 GAME

♩ = 97,000107

15 2

20 ♩ = 97,000107

2 16

41

8 2

54

2 38

♩ = 97,000107

16 **3**

22

♩ = 97,000107

18 **9**

51

3 **40**

♩ = 97,000107

16 3

22

♩ = 97,000107

18 9

51

3 40

Electric Guitar

Peter Gabriel - PG3 GAME

♩ = 97,000107

17 3

23 ♩ = 97,000107

17 10

53

3 39

Electric Guitar

Peter Gabriel - PG3 GAME

♩ = 97,000107

23 2 11

40 ♩ = 97,000107

16

59

2 33

Electric Guitar

Peter Gabriel - PG3 GAME

♩ = 97,000107

23 2 11

40 ♩ = 97,000107

16

59

2 33

Peter Gabriel - PG3 GAME

7-string Electric Guitar

♩ = 97,000107

3 **8**

Tab lines: E, B, G, D, A, E, A

16

20

25

32

2

39

♩ = 97,000107

8

51

55

60

2 66

7-string Electric Guitar

T	4	4	4 4 2 2 0 0	3 4 4	4	4	4 4 2 2 0 0
A							
B							

73

T	4		4 4 2 2 0 0	
A	3	3		3 3
B				

76

	3		16
T		4	
A	—		—
B			

Peter Gabriel - PG3 GAME

7-string Electric Guitar

♩ = 97,000107

2 4 15

E
T
A
B
A

6 6

25

T
A
B

4 6 6 4 4 6 6 4 6 1 2

34

T
A
B

3 1 6 6 4 4 3 4 4 2 2 3 6 6 2 3 3 1 1 6 6

40 ♩ = 97,000107

15

T
A
B

3 1 6 4 3 4 4 6 4 4 4 6 4 4 6 4

61

T
A
B

6 4 4 4 6 6 4 6 4 4 6 1 2

68

T
A
B

3 1 6 6 4 4 3 4 4 2 2 3 6 6 1 2 3 1 6 4 4 2

73

T
A
B

3 3 3 6 6 3 6 4 2 3 6 6 6 6 6 6 6 6

78

16

T
A
B

6 6 6 6 6 6 6 6 6 6 6 6 6 6

Peter Gabriel - PG3 GAME

Sequenced by M.Gorman

♩ = 97,000107

6

10

14

18

22

29

35

40

♩ = 97,000107

44

48

V.S.

52

56

63

69

74

78

82

86

90

93

Synth Drums

Peter Gabriel - PG3 GAME

♩ = 97,000107 39 ♩ = 97,000107 35

77

81

85

89

92

Lead 5 (Charang)

Peter Gabriel - PG3 GAME

♩ = 97,000107

31

31

33

2

33

37

2

♩ = 97,000107

37

42

24

42

67

2

67

71

24

71

Pad 3 (Polysynth)

Peter Gabriel - PG3 GAME

♩ = 97,000107

15

18

21

26

30

33

37

40

♩ = 97,000107

7

50

53

56

60

64

67

70

74

Pad 5 (Bowed)

Peter Gabriel - PG3 GAME

♩ = 97,000107

7

12

16

29

35

39

43

48

67

7

3

3

16

3

2

Pad 5 (Bowed)

72

74

20

FX 5 (Brightness)

Peter Gabriel - PG3 GAME

♩ = 97,000107

7

10

13

16

24

♩ = 97,000107

43

46

48

25

75

78

81

84

87

90

93

