

Peter Gabriel - PG3 I DO

♩ = 111,000114

Percussion

Electric Bass

Sequenced by M.Gorman

Fretless Electric Bass

Fretless Electric Bass

Soprano

Lead 5 (Charang)

FX 1 (Rain)

♩ = 111,000114

Sequenced by M.Gorman

3

Perc.

E. Bass

E. Bass

S.

Sequenced by M.Gorman

5

Perc.

E. Bass

E. Bass

S.

Lead 5

Sequenced by M.Gorman

7

Perc.

E. Bass

E. Bass

S.

Lead 5

Sequenced by M.Gorman

9

Perc.

E. Bass

E. Bass

Tape Smp. Brs

Lead 5

11

Perc.

Sequenced by M.Gorman

E. Bass

E. Bass

Tape Smp. Brs

Lead 5

13

Perc.

Sequenced by M.Gorman

E. Bass

E. Bass

Tape Smp. Brs

Lead 5

15

Perc.

Sequenced by M.Gorman

E. Bass

E. Bass

Tape Smp. Brs

Lead 5

17

Perc.

Sequenced by M.Gorman

E. Bass

E. Bass

E. Bass

Tape Smp. Brs

Lead 5

19

Perc.

Sequenced by M.Gorman

E. Bass

E. Bass

Tape Smp. Brs

Lead 5

==

21

Perc.

Sequenced by M.Gorman

E. Bass

E. Bass

Tape Smp. Brs

Lead 5

23

Perc.

Sequenced by M.Gorman

E. Bass

E. Bass

Tape Smp. Brs

Lead 5

==

25

Perc.

Sequenced by M.Gorman

E. Bass

Tape Smp. Brs

Lead 5

FX 1

27

Perc.

Sequenced by M.Gorman

E. Bass

Tape Smp. Brs

Lead 5

FX 1

29

Perc.

Sequenced by M.Gorman

E. Bass

Tape Smp. Brs

Lead 5

FX 1

31

Perc.

Sequenced by M.Gorman

E. Bass

Tape Smp. Brs

Lead 5

FX 1

33

Perc.

Sequenced by M.Gorman

E. Bass

E. Bass

Tape Smp. Brs

Lead 5

FX 1

34

Perc.

Sequenced by M.Gorman

E. Bass

E. Bass

Tape Smp. Brs

Lead 5

FX 1

36

Perc.

Sequenced by M.Gorman

E. Bass

E. Bass

Tape Smp. Brs

Lead 5

FX 1

38

Perc.

Sequenced by M.Gorman

E. Bass

E. Bass

Tape Smp. Brs

Lead 5

40

Perc.

Sequenced by M.Gorman

E. Bass

E. Bass

Tape Smp. Brs

Lead 5

42

Perc.

Sequenced by M.Gorman

E. Bass

E. Bass

Tape Smp. Brs

Lead 5

44

Perc.

Sequenced by M.Gorman

E. Bass

E. Bass

Tape Smp. Brs

Lead 5

46

Perc.

E. Bass

Sequenced by M.Gorman

E. Bass

E. Bass

Tape Smp. Brs

Lead 5

48

Perc.

Sequenced by M.Gorman

E. Bass

E. Bass

Tape Smp. Brs

Lead 5

50

Perc.

Sequenced by M.Gorman

E. Bass

E. Bass

Tape Smp. Brs

Lead 5

52

Perc.

Sequenced by M.Gorman

E. Bass

E. Bass

Tape Smp. Brs

Lead 5

54

Perc.

Sequenced by M.Gorman

E. Bass

Tape Smp. Brs

Lead 5

FX 1

56

Perc.

Sequenced by M.Gorman

E. Bass

Tape Smp. Brs

Lead 5

FX 1

57

Perc.

Sequenced by M.Gorman

E. Bass

Tape Smp. Brs

Lead 5

FX 1

58

Perc.

Sequenced by M.Gorman

E. Bass

Tape Smp. Brs

Lead 5

FX 1

59

Perc.

Sequenced by M.Gorman

E. Bass

Tape Smp. Brs

Lead 5

FX 1

61

Perc.

Sequenced by M.Gorman

E. Bass

E. Bass

Tape Smp. Brs

Lead 5

FX 1

- Perc.**: Measure 61 has a series of 'x' marks above the staff, indicating a rhythmic pattern. Measure 62 has a series of eighth notes.
- Sequenced by M.Gorman**: Measure 61 has a series of eighth notes. Measure 62 has a series of eighth notes.
- E. Bass**: Measure 61 has a series of eighth notes. Measure 62 has a series of eighth notes.
- E. Bass**: Measure 61 has a series of eighth notes. Measure 62 has a series of eighth notes.
- Tape Smp. Brs**: Measure 61 has a series of eighth notes. Measure 62 has a series of eighth notes.
- Lead 5**: Measure 61 has a series of eighth notes. Measure 62 has a series of eighth notes.
- FX 1**: Measure 61 has a series of eighth notes. Measure 62 has a series of eighth notes.

63

Perc.

Sequenced by M.Gorman

E. Bass

E. Bass

Tape Smp. Brs

Lead 5

FX 1

Detailed description of the musical score: The score is for measures 63 and 64. The Percussion staff (Perc.) has a key signature of one sharp (F#) and a 2/4 time signature. In measure 63, it features a series of eighth and sixteenth notes with 'x' marks above them, indicating specific percussion sounds. In measure 64, it continues with a dense pattern of sixteenth notes. The 'Sequenced by M.Gorman' staff is in bass clef and contains eighth notes in measure 63 and a half note in measure 64. The first 'E. Bass' staff is in bass clef and contains a half note in measure 63 and a whole note in measure 64. The second 'E. Bass' staff is in bass clef and contains eighth notes in measure 63 and a half note in measure 64. The 'Tape Smp. Brs' staff is in treble clef and contains a half note in measure 63 and a whole note in measure 64. The 'Lead 5' staff is in treble clef and contains a half note in measure 63 and a whole note in measure 64. The 'FX 1' staff is in treble clef and contains a long sustain mark in measure 64.

65

Perc.

Sequenced by M.Gorman

E. Bass

E. Bass

Tape Smp. Brs

Lead 5

FX 1

67

Perc.

Sequenced by M.Gorman

E. Bass

E. Bass

Tape Smp. Brs

Lead 5

69

Perc.

Sequenced by M.Gorman

E. Bass

E. Bass

Tape Smp. Brs

Lead 5

Measure 70: Percussion continues. Sequenced by M.Gorman continues. E. Bass continues. Tape Smp. Brs continues. Lead 5 continues with a long sustain mark.

71

Perc.

Sequenced by M.Gorman

E. Bass

E. Bass

Tape Smp. Brs

Lead 5

Measure 72: Percussion continues. Sequenced by M.Gorman continues. E. Bass continues. Tape Smp. Brs continues. Lead 5 continues with a long sustain mark.

73

Perc.

Sequenced by M.Gorman

E. Bass

E. Bass

Tape Smp. Brs

Lead 5

73

75

Perc.

Sequenced by M.Gorman

E. Bass

E. Bass

Tape Smp. Brs

Lead 5

FX 1

75

77

Perc.

Sequenced by M.Gorman

E. Bass

Tape Smp. Brs

Lead 5

FX 1

78

Perc.

Sequenced by M.Gorman

E. Bass

Tape Smp. Brs

Lead 5

FX 1

79

Perc.

Sequenced by M.Gorman

E. Bass

Tape Smp. Brs

Lead 5

FX 1

81

Perc.

Sequenced by M.Gorman

E. Bass

Tape Smp. Brs

Lead 5

FX 1

83

Perc.

Sequenced by M.Gorman

E. Bass

E. Bass

Tape Smp. Brs

Lead 5

FX 1

- Measure 83:**
 - Perc.**: A complex pattern of eighth and sixteenth notes with rests, marked with 'x' symbols.
 - Sequenced by M.Gorman**: A bass line consisting of eighth notes with eighth rests.
 - E. Bass**: A bass line with quarter notes and eighth notes.
 - E. Bass**: A bass line with quarter notes and eighth notes.
 - Tape Smp. Brs**: A brass line with a half note and a whole note.
 - Lead 5**: A lead line with a half note and a whole note.
 - FX 1**: A line with a half note and a whole note.
- Measure 84:**
 - Perc.**: A complex pattern of eighth and sixteenth notes with rests, marked with 'x' symbols.
 - Sequenced by M.Gorman**: A bass line consisting of eighth notes with eighth rests.
 - E. Bass**: A bass line with quarter notes and eighth notes.
 - E. Bass**: A bass line with quarter notes and eighth notes.
 - Tape Smp. Brs**: A brass line with a half note and a whole note.
 - Lead 5**: A lead line with a half note and a whole note.
 - FX 1**: A line with a half note and a whole note.

Sequenced by M. Gorman

84 27

Perc.

E. Bass

E. Bass

Tape Smp. Brs

Lead 5

FX 1

84 27

86

Perc.

E. Bass

Tape Smp. Brs

Lead 5

FX 1

86

88

Perc.

E. Bass

Lead 5

FX 1

90

Perc.

Lead 5

FX 1

Sequenced by M.Gorman

92

Perc.

E. Bass

E. Bass

Tape Smp. Brs

Lead 5

FX 1

92

29

Sequenced by M.Gorman

94

Perc.

E. Bass

E. Bass

Tape Smp. Brs

Lead 5

94

96

Perc.

Sequenced by M.Gorman

E. Bass

E. Bass

Tape Smp. Brs

Lead 5

98

Perc.

Sequenced by M.Gorman

E. Bass

Tape Smp. Brs

Lead 5

100

Perc.

Sequenced by M.Gorman

E. Bass

E. Bass

S.

Tape Smp. Brs

Lead 5

102

Perc.

Sequenced by M.Gorman

E. Bass

S.

Lead 5

104

Perc.

Sequenced by M.Gorman

E. Bass

E. Bass

S.

Lead 5

106

Perc.

Sequenced by M.Gorman

E. Bass

E. Bass

S.

Lead 5

Sequenced by M.Gorman

108

Perc.

E. Bass

E. Bass

S.

Lead 5

FX 1

33

Sequenced by M.Gorman

110

Perc.

E. Bass

S.

Lead 5

FX 1

112

Perc.

Sequenced by M.Gorman

E. Bass

S.

Lead 5

FX 1

==

114

Perc.

Sequenced by M.Gorman

E. Bass

S.

Lead 5

FX 1

116

Perc.

Sequenced by M.Gorman

E. Bass

S.

Lead 5

FX 1

Percussion

Peter Gabriel - PG3 I DO

♩ = 111,000114

5

9

13

17

21

25

29

33

37

V.S.

41

45

48

51

55

59

62

66

70

74

78

82

86

90

93

96

99

103

106

109

V.S.

Percussion

113

115 

4

Electric Bass

Peter Gabriel - PG3 I DO

♩ = 111,000114

16

27

46

73

$\text{♩} = 111,000114$ 

5

8

11

14

17

20

23

27

32

V.S.

35

39

42

45

48

51

54

58

62

64

68

71

74

78

83

86

95

98

101

104

V.S.

107

110

113

115

4

Fretless Electric Bass

Peter Gabriel - PG3 I DO

♩ = 111,000114

2

7

12

17

21

25

8

36

41

46

50

V.S.

54 8

66

70

75 6

84

90 2

96 2

102 2

107 11

Fretless Electric Bass

Peter Gabriel - PG3 I DO

♩ = 111,000114

5

8

11

14

17

21

24

28

33

V.S.

36

39

42

45

48

52

56

61

65

68

71

74

78

83

94

97

100

103

106

109

V.S.

112

115

Soprano

114

4

Tape Sampler Keyboard [Brass] Peter Gabriel - PG3 I DO

♩ = 111,000114

9

12

15

18

22

26

29

32

2

39

42

45

49

53

57

61

66

72

76

3

79

82

86

94

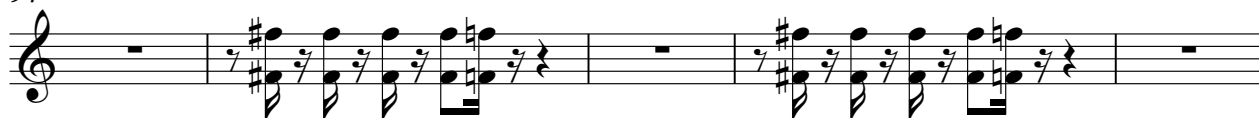

99

19

Lead 5 (Charang)

Peter Gabriel - PG3 I DO

♩ = 111,000114

4

9

14

21

26

30

34

39

46

52

V.S.

108

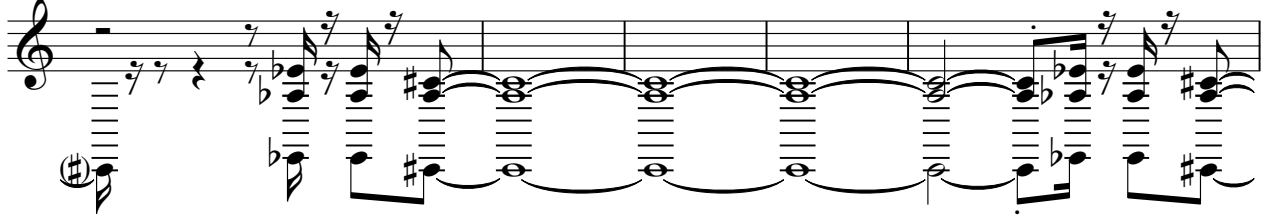

113

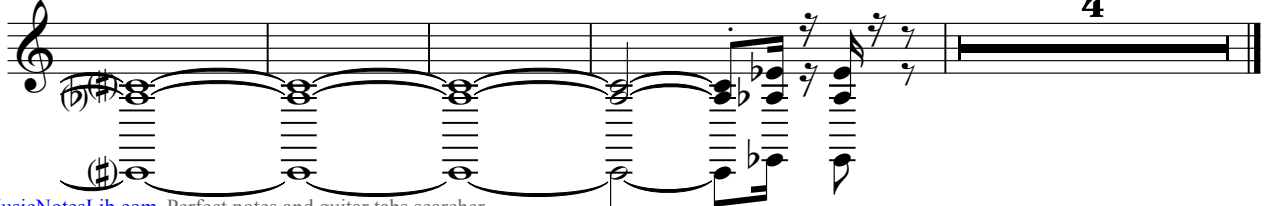

FX 1 (Rain)

Peter Gabriel - PG3 I DO

♩ = 111,000114

24

28

31

38

17

58

62

9

77

80

86

16

2

FX 1 (Rain)

109

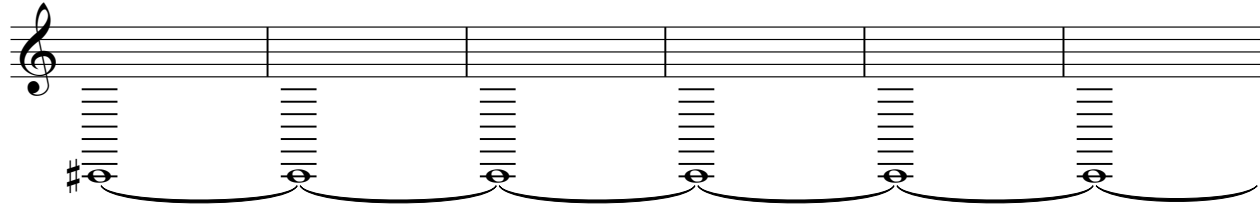

[No instrument (barlines shown)] Peter Gabriel - PG3 I DO

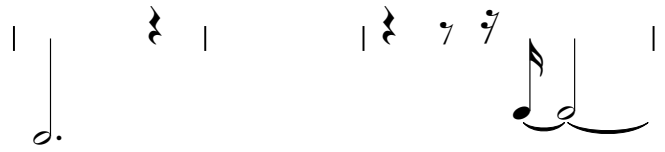
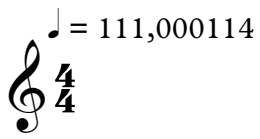

||