

Peter Gabriel - PG3 INTR

♩ = 100,000000

Whistling

Sequenced by M.Gorman

Marimba

Marimba

Electric Guitar

5-string Electric Bass

Honky-tonk Piano

Honky-tonk Piano

Honky-tonk Piano

Honky-tonk Piano

Honky-tonk Piano

Honky-tonk Piano

Honky-tonk Piano

Honky-tonk Piano

Honky-tonk Piano

Honky-tonk Piano

Honky-tonk Piano

Honky-tonk Piano

Honky-tonk Piano

Honky-tonk Piano

Honky-tonk Piano

Honky-tonk Piano

Honky-tonk Piano

Honky-tonk Piano

♩ = 100,000000

Sequenced by M.Gorman

8

E. Bass

H-t. Pno.

H-t. Pno.

H-t. Pno.

H-t. Pno.

Syn. Voice

Syn. Voice

Sequenced by M.Gorman

13

E. Bass

H-t. Pno.

H-t. Pno.

H-t. Pno.

H-t. Pno.

Syn. Voice

Syn. Voice

Sequenced by M.Gorman

Sequenced by M.Gorman

23

E. Gtr.

E. Bass

H-t. Pno.

Syn. Voice

Syn. Voice

Syn. Voice

Syn. Voice

Syn. Voice

Syn. Voice

Syn. Voice

Syn. Voice

Sequenced by M.Gorman

28

E. Gtr.

E. Bass

Syn. Voice

Syn. Voice

Syn. Voice

Syn. Voice

Syn. Voice

Syn. Voice

Syn. Voice

32

Sequenced by M.Gorman

E. Gtr.

E. Bass

Syn. Voice

Syn. Voice

Syn. Voice

Syn. Voice

Syn. Voice

Syn. Voice

36

Sequenced by M.Gorman

E. Gtr.

E. Bass

Syn. Voice

Syn. Voice

Syn. Voice

Syn. Voice

Syn. Voice

Syn. Voice

Sequenced by M.Gorman

Sequenced by M.Gorman

Sequenced by M.Gorman

50

The musical score consists of the following parts:

- E. Gtr.:** Electric guitar part with a melodic line in the upper register.

55

Sequenced by M.Gorman

59

Sequenced by M.Gorman

Sequenced by M.Gorman

63

Mar.

E. Gtr.

E. Bass

Syn. Voice

Syn. Voice

Syn. Voice

Syn. Voice

Syn. Voice

Syn. Voice

Sequenced by M.Gorman

67

E. Gtr.

E. Bass

Syn. Voice

Syn. Voice

Syn. Voice

Syn. Voice

Syn. Voice

Syn. Voice

71

Sequenced by M.Gorman

E. Gtr.

E. Bass

Syn. Voice

Syn. Voice

Syn. Voice

Syn. Voice

Syn. Voice

Syn. Voice

75

Sequenced by M.Gorman

E. Gtr.

E. Bass

Syn. Voice

Syn. Voice

Syn. Voice

Syn. Voice

Syn. Voice

Syn. Voice

79
Sequenced by M.Gorman

E. Gtr.
E. Bass
H-t. Pno.
H-t. Pno.
H-t. Pno.
Syn. Voice
Syn. Voice

83
Sequenced by M.Gorman

E. Gtr.
E. Bass
H-t. Pno.
H-t. Pno.
H-t. Pno.
H-t. Pno.
H-t. Pno.
H-t. Pno.
Syn. Voice
Syn. Voice
Syn. Voice
Syn. Voice

Sequenced by M.Gorman

The musical score consists of the following parts:

- E. Gr.**: Electric guitar part with a melodic line in the upper register.
- E. Bass**: Electric bass part with a rhythmic line in the lower register.
- H-t. Pno.**: Six staves of piano accompaniment, including grand piano and electric piano parts.
- Syn. Voice**: Fifteen staves of synthesized voices, some with vocal-like phrasing and others with rhythmic patterns.

Sequenced by M.Gorman

This musical score is for page 93, sequenced by M.Gorman. It features a variety of instruments and voices:

99

Whist.

H-t. Pno.

H-t. Pno.

H-t. Pno.

H-t. Pno.

H-t. Pno.

H-t. Pno.

H-t. Pno.

H-t. Pno.

Syn. Voice

Syn. Voice

Syn. Voice

Syn. Voice

Syn. Voice

108

Whist.

E. Gtr.

H-t. Pno.

H-t. Pno.

Syn. Voice

Syn. Voice

Sequenced by M.Gorman

113

♩ = 100,000000

5/4

5

8

11

15

19

23

27

31

35

V.S.

39

43

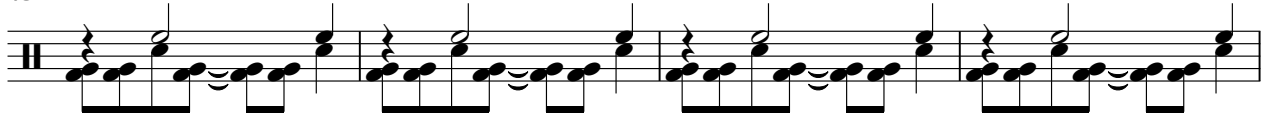

47

51

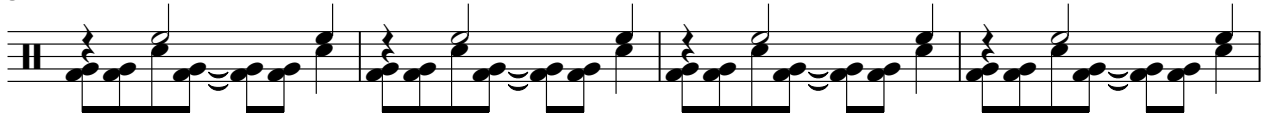

55

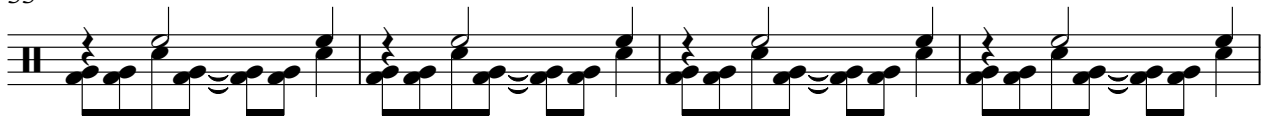

59

63

67

71

75

79

83

87

91

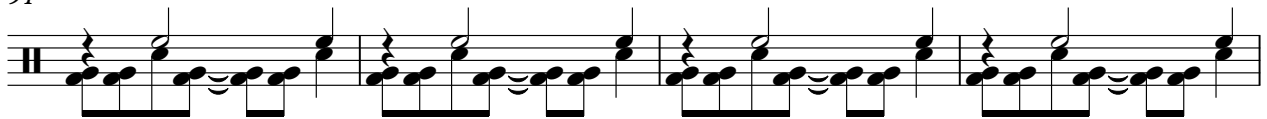

95

113

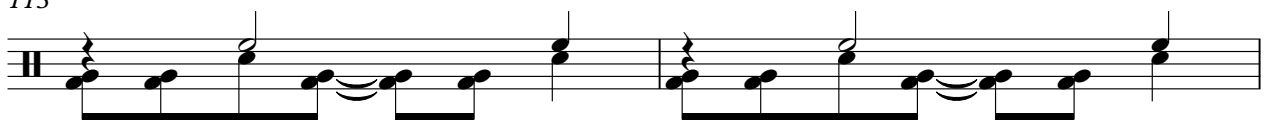

115

Marimba

Peter Gabriel - PG3 INTR

♩ = 100,000000

55

59

Marimba

Peter Gabriel - PG3 INTR

♩ = 100,000000

59

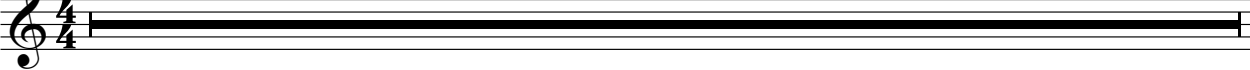

60

56

Electric Guitar

Peter Gabriel - PG3 INTR

♩ = 100,000000

23

28

32

36

39

2

44

47

13

65

69

73

76

80

83

86

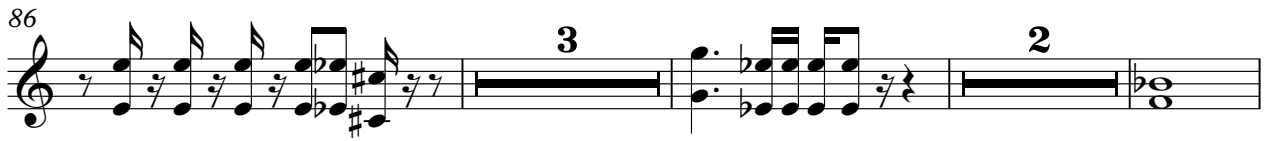

94

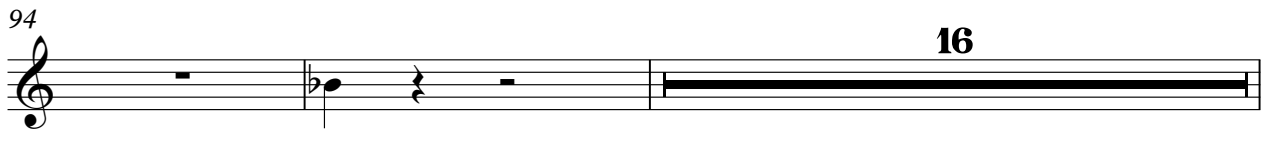

112

Peter Gabriel - PG3 INTR

5-string Electric Bass

♩ = 100,000000

9

12

15

19

25

28

30

32

34

37

V.S.

40

43

46

50

56

58

60

62

64

66

68

70

72

75

78

81

84

88

94

Honky-tonk Piano

Peter Gabriel - PG3 INTR

♩ = 100,000000

9

13

17

22

42

46

31

80

84

30

Honky-tonk Piano

Peter Gabriel - PG3 INTR

♩ = 100,000000

9

13

17

3

18

40

44

48

3

27

80

84

87

3

26

Honky-tonk Piano

Peter Gabriel - PG3 INTR

♩ = 100,000000

9

9

13

13

17

22

42

42

46

31

80

80

84

10

97

97

103

9

Honky-tonk Piano

Peter Gabriel - PG3 INTR

♩ = 100,000000

17 27

48

36

87

27

Honky-tonk Piano

Peter Gabriel - PG3 INTR

♩ = 100,000000

17

21

27

51

36

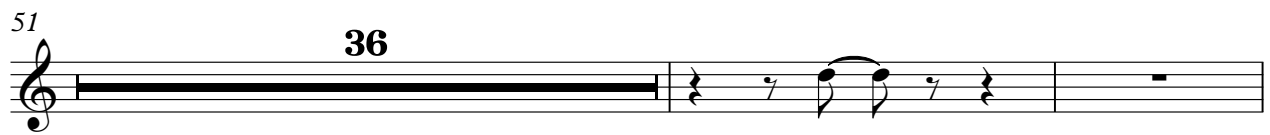

89

27

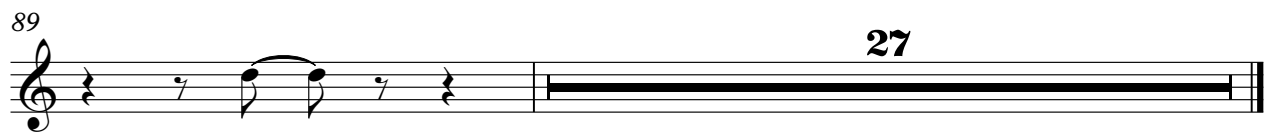

Honky-tonk Piano

Peter Gabriel - PG3 INTR

♩ = 100,000000

17

22

26

52

35

89

26

Honky-tonk Piano

Peter Gabriel - PG3 INTR

♩ = 100,000000

96

2

96

2

102

2

110

110

Honky-tonk Piano

Peter Gabriel - PG3 INTR

♩ = 100,000000

96 2

96 2

103

2

111

Honky-tonk Piano

Peter Gabriel - PG3 INTR

♩ = 100,000000

98

98

101

2

12

Honky-tonk Piano

Peter Gabriel - PG3 INTR

♩ = 100,000000

98

98

101

2

12

Honky-tonk Piano

Peter Gabriel - PG3 INTR

♩ = 100,000000

98 16

98 16

Honky-tonk Piano

Peter Gabriel - PG3 INTR

♩ = 100,000000

102 **12**

102 **12**

Honky-tonk Piano

Peter Gabriel - PG3 INTR

♩ = 100,000000

112

112

Honky-tonk Piano

Peter Gabriel - PG3 INTR

♩ = 100,000000

9

14

5

5

24

28

37

91

2

20

Synth Voice

Peter Gabriel - PG3 INTR

♩ = 100,000000

9

13

17

18

40

44

48

27

80

84

87

26

Peter Gabriel - PG3 INTR

Synth Voice

♩ = 100,000000

9

13

17

22

42

46

31

80

84

30

Peter Gabriel - PG3 INTR

Synth Voice

♩ = 100,000000

17 3

26

34 10

50 3

60 4 3

70

78 10 3

95 17

Synth Voice

Peter Gabriel - PG3 INTR

♩ = 100,000000

17

21

27

51

36

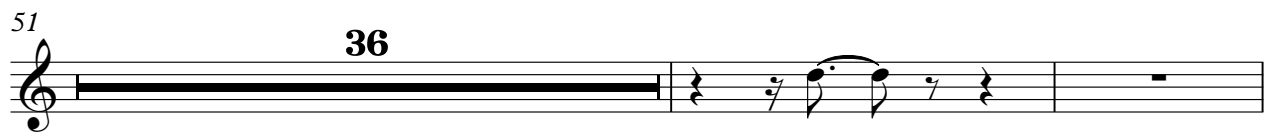

89

27

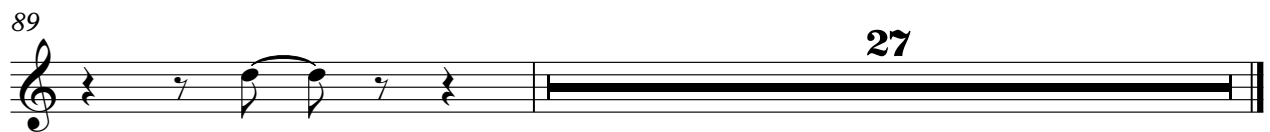

Synth Voice

Peter Gabriel - PG3 INTR

♩ = 100,000000

17

22

26

52

35

89

26

Synth Voice

Peter Gabriel - PG3 INTR

♩ = 100,000000

18

22

27

52

36

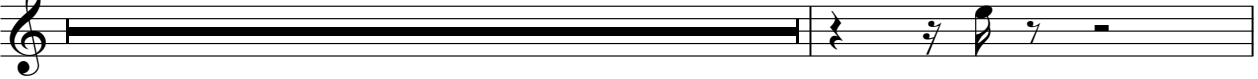

89

26

Synth Voice

Peter Gabriel - PG3 INTR

♩ = 100,000000

20 28

51 37

90 25

Synth Voice

Peter Gabriel - PG3 INTR

♩ = 100,000000

20 5

29 3

37 12

53 5 3

65 2 3

75 12

90 25

Synth Voice

Peter Gabriel - PG3 INTR

♩ = 100,000000

21

24

28

54

37

93

2

96

20

Synth Voice

Peter Gabriel - PG3 INTR

♩ = 100,000000

21 29

52

38

92

3 21

Synth Voice

Peter Gabriel - PG3 INTR

♩ = 100,000000

21 6

31 3 3

40 12 6

61 3 4 3

74 3 12

91 2

95 20

Synth Voice

Peter Gabriel - PG3 INTR

♩ = 100,000000

21

24

28

54

37

93

2

20

Synth Voice

Peter Gabriel - PG3 INTR

♩ = 100,000000

22 29

53

38

93

3 20

Peter Gabriel - PG3 INTR

Synth Voice

♩ = 100,000000

23

30

37

14

57

3

65

3

73

79

14

99

2

107

4

Synth Voice

Peter Gabriel - PG3 INTR

♩ = 100,000000

29 3

36 2 20

60 3 3

69 3 2

77 20

100 12

Synth Voice

Peter Gabriel - PG3 INTR

♩ = 100,000000

96 2

103

2

109

4

Synth Voice

Peter Gabriel - PG3 INTR

♩ = 100,000000

98

101

2

12

