

Peter Gabriel - PLAYS LI

♩ = 143,000137

13

drum

syntheA70

gtr

Basse

piano

bapiano

Bassesyn

pianorift

16

drum

syntheA70

gtr

Basse

piano

bapiano

Bassesyn

pianorift

19

drum

syntheA70

gtr

Basse

piano

bapiano

Basesyn

pianorift

22

drum

syntheA70

gtr

Basse

piano

bapiano

Basesyn

pianorift

25

drum

syntheA70

gtr

Basse

piano

bapiano

Bassesyn

pianorift

28

drum

syntheA70

gtr

Basse

piano

bapiano

Bassesyn

pianorift

31

drum

syntheA70

gtr

Basse

piano

bapiano

Bassesyn

pianorift

34

drum

syntheA70

gtr

Basse

piano

bapiano

Bassesyn

pianorift

44

drum

syntheA70

gtr

Basse

piano

bapiano

Bassesyn

pianorift

47

drum

syntheA70

gtr

Basse

piano

bapiano

Bassesyn

pianorift

56

drum

syntheA70

gtr

Basse

piano

bapiano

Bassesyn

pianorift

59

drum

syntheA70

gtr

Basse

piano

bapiano

Bassesyn

pianorift

71

drum

syntheA70

gtr

Basse

piano

bapiano

75

drum

syntheA70

gtr

Basse

piano

bapiano

Bassesyn

87

drum

syntheA70

gtr

Basse

piano

bapiano

Bassesyn

pianorift

90

drum

syntheA70

gtr

Basse

piano

bapiano

Bassesyn

pianorift

93

drum

syntheA70

gtr

Basse

piano

bapiano

Bassesyn

pianorift

96

drum

syntheA70

gtr

Basse

piano

bapiano

Bassesyn

pianorift

99

drum

syntheA70

gtr

Basse

piano

bapiano

Bassesyn

pianorift

102

drum

syntheA70

gtr

Basse

piano

bapiano

Bassesyn

pianorift

105

drum

syntheA70

gtr

Basse

piano

bapiano

Bassesyn

pianorift

108

drum

syntheA70

gtr

Basse

piano

bapiano

Bassesyn

pianorift

111

drum

syntheA70

gtr

Basse

piano

bapiano

Bassesyn

pianorift

115

drum

syntheA70

gtr

Basse

piano

bapiano

Bassesyn

pianorift

118

drum

syntheA70

gtr

Basse

piano

bapiano

Basesyn

pianorift

121

drum

syntheA70

gtr

Basse

bapiano

Basesyn

pianorift

124

drum

syntheA70

gtr

Basse

bapiano

Bassesyn

pianorift

3

127

drum

syntheA70

gtr

Basse

bapiano

Bassesyn

pianorift

136

drum

cymbals

syntheA70

gtr

Basse

bapiano

Bassesyn

pianorift

140

drum

cymbals

syntheA70

gtr

Basse

bapiano

Bassesyn

pianorift

144

drum

cymbals

syntheA70

gtr

Basse

bapiano

Basesyn

pianorift

148

drum

cymbals

syntheA70

gtr

Basse

bapiano

Basesyn

pianorift

152

drum

cymbals

syntheA70

gtr

Basse

bapiano

Bassesyn

pianorift

156

drum

cymbals

syntheA70

gtr

Basse

bapiano

Bassesyn

pianorift

159

drum

cymbals

syntheA70

gtr

Basse

bapiano

Basesyn

pianorift

Peter Gabriel - PLAYS LI

drum

♩ = 143,000137

8

13

18

23

28

32

36

40

43

48

V.S.

drum

53

57

61

65

69

72

75

78

82

86

drum

91

96

101

105

109

113

116

118

121

123

125 *drum*

127

129

131

133

135

139

144

149

154

158 drum 5

Peter Gabriel - PLAYS LI

cymbals

♩ = 143,000137

38 2 24 2

67 46 2 21

137

143

149

155 3

♩ = 143,000137

4

6

8

10

12

14

16

18

20

V.S.

42

44

46

48

50

52

54

56

58

60

62

64

66

71

76

81

85

87

89

91

V.S.

113

115

117

119

121

123

125

127

129

131

153

155

157

159

Peter Gabriel - PLAYS LI

gtr

♩ = 143,000137

9

15

22

29

35

40

45

52

58

64

V.S.

68

4

78

83

91

99

106

112

116

124

131

139

148

156

Peter Gabriel - PLAYS LI

Basse

♩ = 143,000137

9

15

23

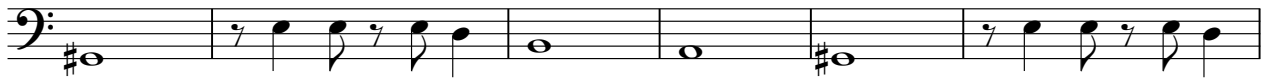

29

33

38

42

49

55

59

V.S.

64

68

74

80

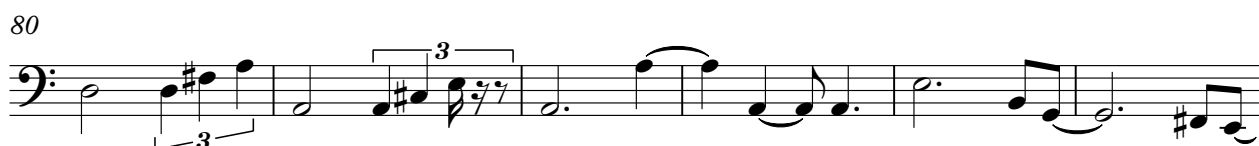

86

94

102

106

110

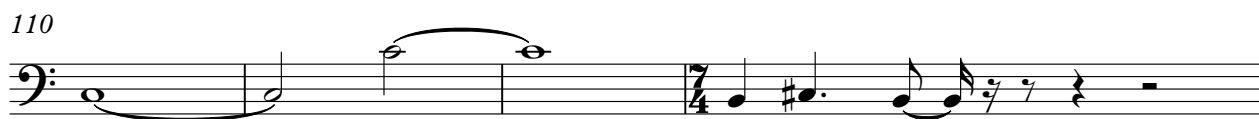

114

120

127

134

143

152

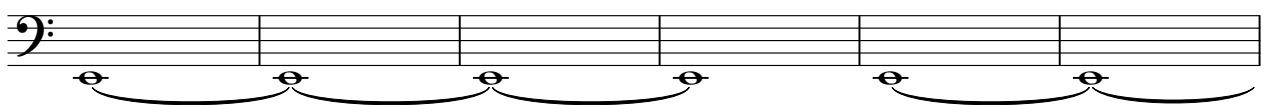

158

Peter Gabriel - PLAYS LI

piano

$\text{♩} = 143,000137$

9

15

21

28

36

40

45

51

59

V.S.

65

69

74

79

85

91

98

104

111

114

117

Peter Gabriel - PLAYS LI

banjo

♩ = 143,000137

9

15

#

22

#

29

38

42

V.S.

49

56

65

69

77

85

92

99

107

114

120

127

134

142

151

V.S.

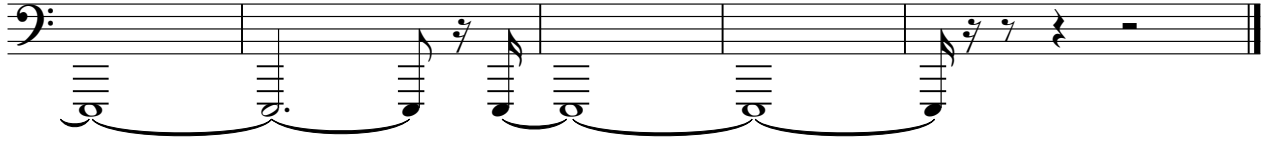

Peter Gabriel - PLAYS LI

Bassesyn

♩ = 143,000137

9

15

22

29

32

35

40

45

52

57

V.S.

125

131

138

147

155

♩ = 143,000137

4

6

8

10

12

14

16

18

20

22

24

26

28

30

32

34

36

38

40

42

44

46

48

50

52

54

56

58

60

62

64

66

85

87

89

91

93

95

97

99

101

103

105

107

109

111

113

115

117

V.S.

139

141

143

145

147

149

151

153

155

157

159

