

Peter Gabriel - Rhythm Of The Heat (Peter Gabriel)

♩ = 100,000000

Panpipes

3

Pan.

5

Pan.

7

Pan.

S.

9

Pan.

FX 1

Solo

11

Pan.

FX 1

Solo

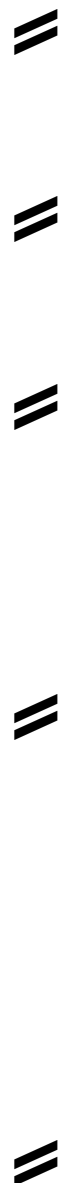

13

Pan.

FX 1

Solo

15

Pan.

Bar. Tpt.

17

Pan.

Bar. Tpt.

Perc.

FX 1

19

Pan.

Bar. Tpt.

Perc.

FX 1

Solo

21

Pan.

Bar. Tpt.

Perc.

FX 1

23

Pan.

Perc.

S.

FX 1

25

Pan.

Perc.

S.

FX 1

27

Pan.

Perc.

S.

FX 1

Solo

29

Pan.

Bar. Tpt.

Perc.

FX 1

Solo

31

Pan.

Bar. Tpt.

Perc.

33

Pan.

Bar. Tpt.

Perc.

FX 1

35

Pan.

Bar. Tpt.

Perc.

FX 1

Solo

37

Pan.

Bar. Tpt.

Perc.

FX 1

39

Pan.

Bar. Tpt.

Perc.

S.

FX 1

Solo

41

Pan.

Bar. Tpt.

Perc.

S.

FX 1

Solo

43

Pan. Bar. Tpt. Perc. S. FX 1 Solo

45

Pan. Bar. Tpt. Perc. S. FX 1 Solo

47

Pan.

Bar. Tpt.

Perc.

S.

FX 1

Solo

49

Pan.

Perc.

FX 1

Solo

51

D♭ Picc.

Pan.

Perc.

53

Db Picc.
Pan.
Perc.
FX 1

55

Db Picc.
Pan.
Perc.
FX 1

57

Db Picc.
Pan.
Perc.
FX 1

59

Db Picc.
Pan.
Bar. Tpt.
Perc.
FX 1
Solo

61

Db Picc.
Pan.
Bar. Tpt.
Perc.
FX 1
Solo

63

D \flat Picc.
Pan.
Bar. Tpt.
Perc.
FX 1
Solo

65

D \flat Picc.
Pan.
Bar. Tpt.
Perc.
FX 1
Solo

67

Db Picc.
Pan.
Bar. Tpt.
Perc.
S.
Tape Smp. Brs
FX 1
Solo

69

Db Picc.
Pan.
Bar. Tpt.
Perc.
S.
Tape Smp. Brs
FX 1
Solo

71

Db Picc.
Pan.
Bar. Tpt.
Perc.
S.
Tape Smp. Brs
FX 1
Solo

73

Db Picc.
Pan.
Bar. Tpt.
Perc.
S.
Tape Smp. Brs
FX 1
Solo

75

Pan.

Bar. Tpt.

Perc.

S.

Tape Smp. Brs

FX 1

Solo

77

Pan.

Perc.

FX 1

Solo

79

Pan.

Bar. Tpt.

Perc.

FX 1

Solo

81

Pan.

Bar. Tpt.

Perc.

FX 1

Solo

83

Pan.

Bar. Tpt.

Perc.

FX 1

Solo

Detailed description of the musical score: The score is divided into three systems, each starting with a double bar line. The first system covers measures 79-80. The second system covers measures 81-82. The third system covers measures 83-85. Each system includes five staves: Pan (Pansy), Bar. Tpt. (Baritone Trumpet), Perc. (Percussion), FX 1 (Effects), and Solo (Soloist). The Pan part consists of a rhythmic pattern of eighth notes with accents. The Bar. Tpt. part features a melodic line with some chromaticism. The Perc. part has a steady, rhythmic accompaniment. The FX 1 part uses vertical lines to indicate effect triggers. The Solo part contains long, sustained notes with vibrato. The Perc. part in the third system has a more complex, syncopated rhythm.

87

Bar. Tpt.

Perc.

FX 1

91

Bar. Tpt.

Perc.

FX 1

95

Bar. Tpt.

Perc.

FX 1

99

Bar. Tpt.

Perc.

FX 1

103

Bar. Tpt.

Perc.

S.

Solo

104

Perc.

Solo

106

Perc.

Solo

109

Perc.

Solo

111

Perc.

Solo

113

Perc.

Solo

115

Perc.

Solo

117

Perc.

Solo

119

Perc.

Solo

121

Perc.

Solo

123

Perc.

Solo

Peter Gabriel - Rhythm Of The Heat (Peter Gabriel)

Piccolo in D \flat

$\text{♩} = 100,000000$
50

53

56

59

62

65

68

71

74

Peter Gabriel - Rhythm Of The Heat (Peter Gabriel)

Panpipes

♩ = 100,000000

V.S.

Panpipes

21

23

25

27

29

31

33

35

37

39

41

43

45

47

49

51

53

55

57

59

V.S.

Panpipes

61

63

65

67

69

71

73

75

77

79

Panpipes

81

83

40

Baroque Trumpet

Peter Gabriel - Rhythm Of The Heat (Peter Gabriel)

♩ = 100,000000
14

18

22

34

39

43

46 **10**

Baroque Trumpet

59

63

66

70

74

80

84

90

94

98

102

21

Peter Gabriel - Rhythm Of The Heat (Peter Gabriel)

Percussion

♩ = 100,000000

16

20

25

30

35

39

43

47

50

53

V.S.

56

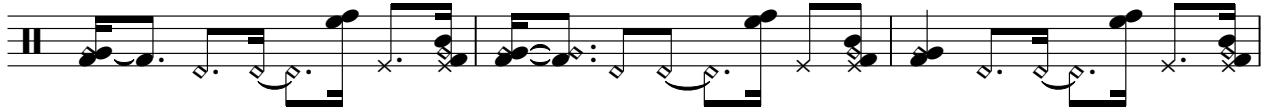

59

62

65

68

71

74

77

82

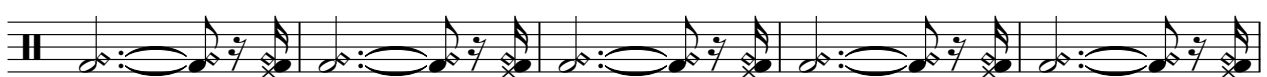

87

92

97

102

104

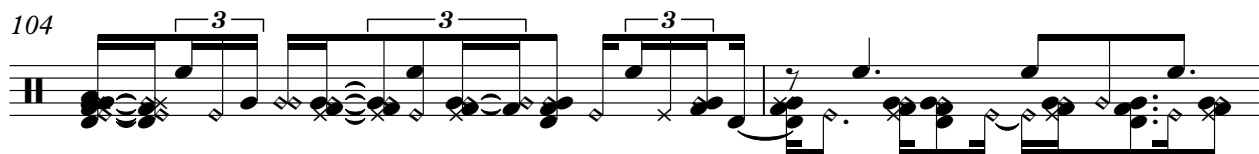

106

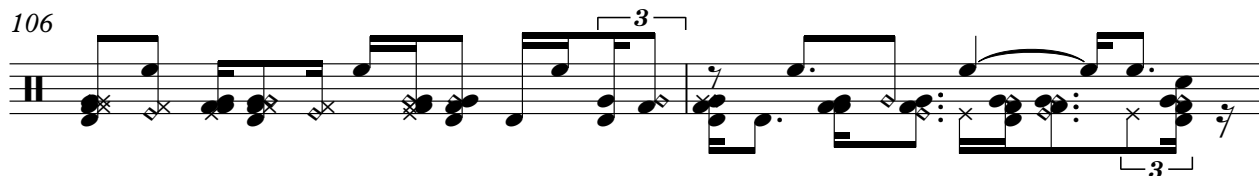

108

110

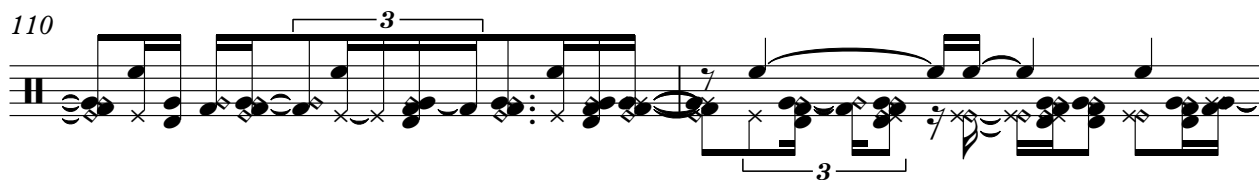

112

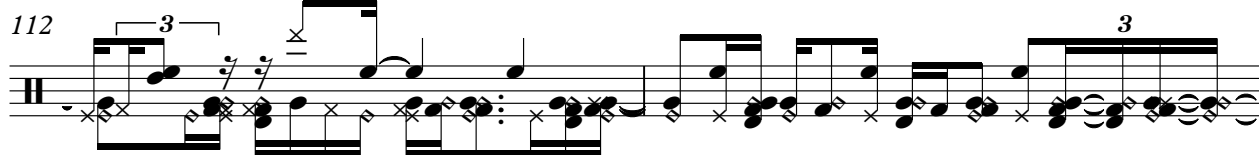

114

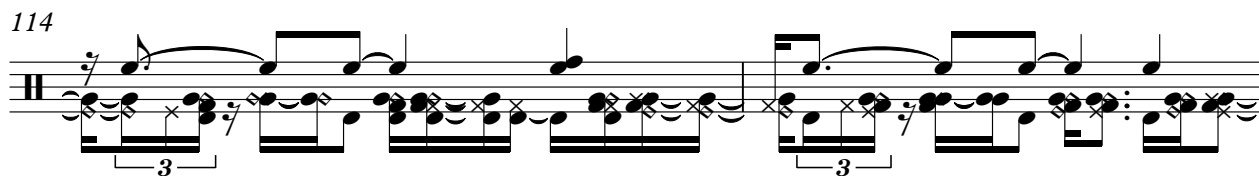

116

V.S.

Percussion

117

119

121

122

123

Peter Gabriel - Rhythm Of The Heat (Peter Gabriel)

Soprano

♩ = 100,000000

6 14

23

27 10

41

45 18

67

74 26

103 21

Tape Sampler Keyboard [Brass] Peter Gabriel - Rhythm Of The Heat (Peter Gabriel)

♩ = 100,000000

66

69

72

74

49

Peter Gabriel - Rhythm Of The Heat (Peter Gabriel)

FX 1 (Rain)

♩ = 100,000000

V.S.

74

81

89

94

99

22

Peter Gabriel - Rhythm Of The Heat (Peter Gabriel)

Solo

♩ = 100,000000

8

15

4

6

30

4

2

41

46

59

66

73

80

18

103

107

112

118
