

Peter Gabriel - SECRET W

♩ = 90,000092

perc

guitare

basse

piano

nappes 2

♩ = 90,000092

3

perc

5

pan pipes

perc

nappes

2

7

pan pipes

perc

nappes

==

9

pan pipes

perc

nappes

==

11

pan pipes

perc

nappes

13

pan pipes

perc

nappes

==

15

pan pipes

perc

nappes

==

17

pan pipes

perc

nappes

19

pan pipes

ride+cup

perc

piano

nappes

21

pan pipes

ride+cup

perc

marimba

piano

nappes

23

pan pipes

ride+cup

perc

marimba

piano

nappes

==

25

pan pipes

ride+cup

perc

marimba

piano

nappes

27

pan pipes

ride+cup

perc

marimba

piano

nappes

3

||

29

pan pipes

ride+cup

perc

marimba

piano

nappes

31

ride+cup

perc

marimba

piano

nappes

33

ride+cup

perc

marimba

nappes

35

ride+cup

perc

marimba

nappes

37

ride+cup

perc

marimba

nappes

39

ride+cup

bd

hh

perc

marimba

basse

piano

nappes

41

bd
hh
perc
basse
piano

43

bd
hh
perc
basse
piano

45

bd
hh
perc
basse
piano

47

bd
hh
perc
basse
piano

49

bd
hh
perc
basse
piano

51

bd
hh
perc
basse
piano

53

bd
hh
perc
basse
piano

55

bd
hh
perc
basse
piano

57

bd
hh
perc
basse
piano

59

bd
hh
perc
basse
piano

61

bd

hh

perc

basse

piano

3

63

bd
sd
hh
toms
splash
perc
basse
piano

- Measure 1: A chord with a sharp sign (#).
- Measure 2: A chord with a sharp sign (#).

65

bd

sd

hh

toms

perc

guitare

basse

piano

nappes

67

bd
sd
hh
toms
perc
guitare
basse
piano
nappes

69

bd

sd

hh

toms

perc

guitare

basse

piano

nappes

71

bd

sd

hh

toms

perc

guitare

basse

piano

nappes

73

bd
sd
hh
toms
perc
basse
piano
nappes
nappes 2

- bd (batterie)**: A drum set part with a steady eighth-note pattern.
- sd (snares)**: A snare drum part with a rhythmic pattern of eighth notes and rests.
- hh (hi-hats)**: A hi-hat part with a consistent eighth-note pattern.
- toms**: A tom drum part with a rhythmic pattern of eighth notes and rests.
- perc**: A general percussion part with a complex rhythmic pattern.

The piano section includes:

- basse**: A bass line in bass clef with a melodic line and a steady eighth-note accompaniment.
- nappes**: A piano part in treble clef with a melodic line and a steady eighth-note accompaniment.
- nappes 2**: A second piano part in treble clef with a melodic line and a steady eighth-note accompaniment.

75

bd

sd

hh

toms

cymbals

perc

basse

nappes

nappes 2

77

ride+cup

bd

sd

toms

cymbals

perc

guitare

basse

piano

78

79

80

81

82

83

84

85

86

87

88

ride+cup

bd

sd

hh

toms

cymbals

perc

guitare

basse

piano

90

bd

sd

hh

toms

perc

basse

piano

92

bd

sd

hh

toms

perc

basse

piano

94

bd
hh
perc
basse
piano

96

bd
hh
perc
basse
piano

98

bd
hh
perc
basse
piano

100

bd
hh
perc
basse
piano

102

bd
hh
perc
basse
piano

104

bd
hh
perc
basse
piano

106

bd
hh
perc
basse
piano

108

bd
hh
perc
basse
piano

110

bd
hh
perc
basse
piano

112

bd
hh
perc
basse
piano

114

bd

hh

perc

basse

piano

3

116

bd
sd
hh
toms
splash
perc
guitare
basse
piano
nappes

The guitar and bass section includes:

The piano and strings section includes:

118

bd

sd

hh

toms

perc

guitare

basse

piano

nappes

120

- bd (batterie)**: A steady eighth-note pattern.
- sd (caisse)**: A pattern of eighth notes with a snare drum sound effect.
- hh (charley)**: A pattern of eighth notes with a hi-hat sound effect.
- toms**: A pattern of eighth notes with a tom sound effect.
- perc (percussion)**: A complex pattern of eighth notes with various percussion sounds.

122

- bd (batterie)**: A steady eighth-note pattern.
- sd (snares)**: A pattern of eighth notes with accents.
- hh (hi-hat)**: A pattern of eighth notes with 'x' marks indicating closed hi-hat.
- toms**: A pattern of eighth notes with accents.
- perc (percussion)**: A complex pattern of eighth notes with 'x' marks.

124

bd

sd

hh

toms

perc

guitare

basse

piano

nappes

nappes 2

3

126

bd

sd

hh

toms

perc

basse

piano

nappes

nappes 2

128

The musical score is divided into two systems. The first system contains the percussion section, and the second system contains the string section. The percussion section includes: ride+cup (rest), bd (bass drum), sd (snare drum), hh (hi-hat), toms (tom-toms), cymbals (cymbals), and perc (miscellaneous percussion). The string section includes: guitare (guitar), basse (bass), piano (piano), nappes (chords), and nappes 2 (chords). The score is written in 4/4 time and features a variety of rhythmic patterns and melodic lines.

ride+cup

bd

sd

hh

toms

cymbals

perc

guitare

basse

piano

nappes

nappes 2

130

ride+cup

bd

sd

toms

cymbals

perc

guitare

basse

piano

131

132

133

134

135

136

137

138

139

140

ride+cup

bd

sd

toms

cymbals

perc

guitare

basse

piano

141

ride+cup

bd

sd

toms

cymbals

perc

guitare

basse

piano

142

143

144

145

ride+cup

bd

sd

toms

cymbals

perc

guitare

basse

piano

146

147

148

149

150

ride+cup

bd

sd

toms

cymbals

perc

guitare

basse

piano

151

ride+cup

bd

sd

toms

cymbals

perc

guitare

basse

piano

152

153

154

155

ride+cup

bd

sd

toms

cymbals

perc

guitare

basse

piano

156

157

ride+cup

bd

sd

toms

cymbals

perc

guitare

basse

piano

158

159

160

161

162

163

164

165

166

167

168

169

170

ride+cup

bd

sd

toms

cymbals

perc

guitare

basse

piano

171

ride+cup

bd

sd

toms

cymbals

perc

guitare

basse

piano

172

ride+cup

bd

sd

toms

cymbals

perc

guitare

basse

piano

173

174

ride+cup

bd

sd

toms

cymbals

perc

guitare

basse

piano

175

176

177

ride+cup

bd

sd

toms

cymbals

perc

guitare

basse

piano

178

179

180

181

182

183

184

ride+cup

bd

sd

toms

cymbals

perc

guitare

basse

piano

185

186

187

188

ride+cup

bd

sd

hh

toms

cymbals

perc

marimba

guitare

basse

piano

nappes

190

hh

perc

marimba

basse

piano

nappes

192

hh

perc

marimba

basse

piano

nappes

||

194

hh

perc

marimba

basse

piano

nappes

195

hh

perc

marimba

basse

piano

nappes

3

||

196

hh

perc

marimba

basse

piano

nappes

198

pan pipes

ride+cup

hh

perc

marimba

basse

piano

nappes

200

pan pipes

ride+cup

hh

perc

marimba

basse

piano

nappes

202

pan pipes

ride+cup

hh

perc

marimba

basse

piano

nappes

204

pan pipes

ride+cup

hh

perc

marimba

basse

piano

nappes

205

pan pipes

ride+cup

hh

perc

marimba

basse

piano

nappes

206

pan pipes

ride+cup

hh

perc

marimba

basse

piano

nappes

208

pan pipes

ride+cup

hh

perc

marimba

basse

piano

nappes

210

pan pipes

ride+cup

hh

perc

marimba

basse

piano

nappes

212

ride+cup

hh

perc

marimba

nappes

214

ride+cup
hh
perc
marimba
piano
nappes

216

ride+cup
hh
perc
marimba
piano

218

ride+cup

bd

hh

perc

marimba

piano

220

221

ride+cup

bd

sd

hh

toms

cymbals

perc

marimba

piano

222

ride+cup

bd

sd

toms

cymbals

perc

marimba

piano

223

ride+cup

bd

sd

toms

cymbals

perc

guitare

basse

piano

224

225

- ride+cup**: A single note on a high staff.
- bd**: A bass drum line with a series of quarter notes.
- sd**: A snare drum line with a rest followed by a single note.
- toms**: A line with a 7/8 time signature and a melodic sequence of eighth and quarter notes.
- cymbals**: A line with a long sustained note and a final triplet of notes marked with asterisks.
- perc**: A line with a complex rhythmic pattern of eighth notes and rests, some marked with 'x'.

The melodic instruments are:

- guitare**: A guitar line in treble clef with a key signature of one sharp (F#) and a melodic line of eighth and quarter notes.
- basse**: A bass line in bass clef with a single whole note.

226

The musical score is divided into two systems. The first system includes the following parts:

- ride+cup:** A single note with a diamond-shaped accent mark.
- cymbals:** A long note with a diamond-shaped accent mark and a cross symbol at the end.
- perc (other percussion):** A sequence of notes with diamond-shaped accent marks and cross symbols.

The second system includes:

227

228

229

230

231

ride+cup

bd

sd

toms

cymbals

perc

guitare

basse

piano

232

233

- ride+cup**: A single note on a high staff.
- bd**: A bass drum line with a series of quarter notes.
- sd**: A snare drum line with a few notes.
- toms**: A tom line with a series of notes and rests.
- cymbals**: A cymbal line with a long sustain and a final flourish.
- perc**: A general percussion line with various rhythmic patterns.

The melodic instruments are:

- guitare**: A guitar line in treble clef with a key signature of one sharp (F#).
- basse**: A bass line in bass clef, mostly consisting of rests.

234

235

ride+cup

bd

sd

toms

cymbals

perc

guitare

basse

piano

236

ride+cup

bd

sd

toms

cymbals

perc

guitare

basse

piano

Detailed description of the musical score: The score is for a drum set and piano/guitar. It starts at measure 236. The drum parts (ride+cup, bd, sd, toms, cymbals, perc) are in a 4/4 time signature. The ride+cup part has a steady eighth-note pattern. The bd part has a pattern of quarter notes. The sd part has a pattern of quarter notes. The toms part has a pattern of eighth notes, including a triplet. The cymbals part has a pattern of eighth notes with asterisks indicating accents. The perc part has a pattern of eighth notes with 'x' marks indicating muffled hits. The guitar part is in a key with one sharp (F#) and has a pattern of eighth notes. The bass part is in a key with one sharp (F#) and has a pattern of quarter notes. The piano part is in a key with one sharp (F#) and has a pattern of chords and single notes.

237

238

241 ♩ = 70,000069

basse

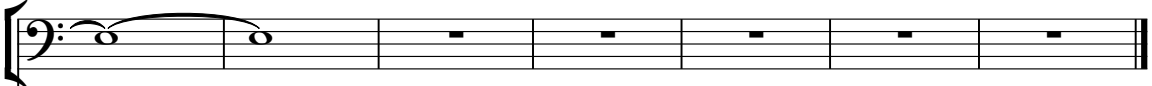

piano

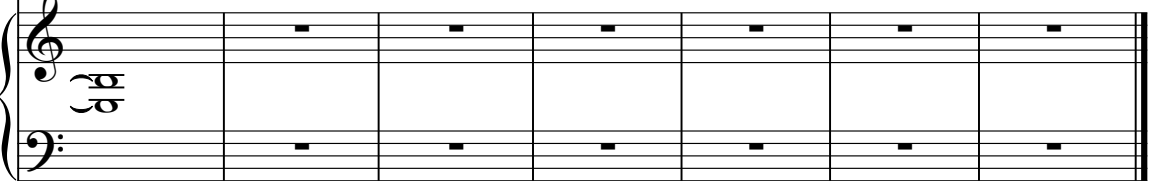

6|||

nappes

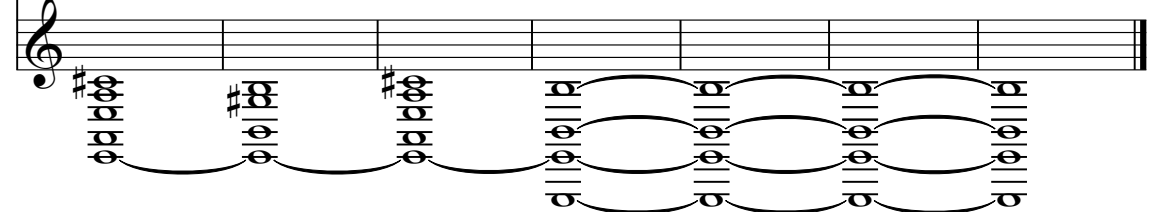

Peter Gabriel - SECRET W

pan pipes

♩ = 90,000092

4

9

15

21

27

31 **168**

202

208

212 **29** ♩ = 70,000069 **7**

ride+cup

Peter Gabriel - SECRET W

♩ = 90,000092

19

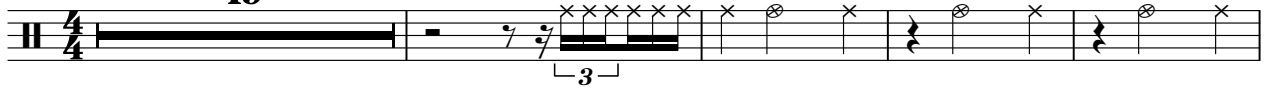

24

30

36

41

36

81

86

40

129

135

141

147

153

159

165

171

177

183

189

9

202

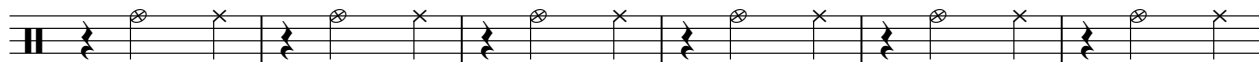

208

214

220

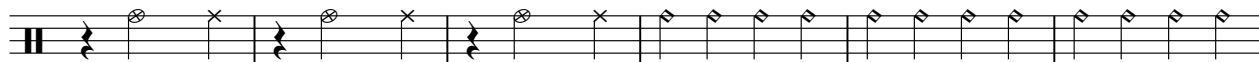

226

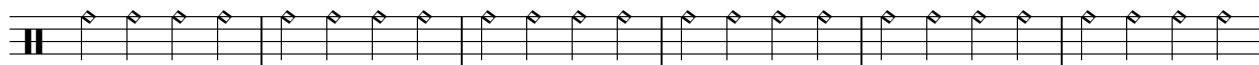

232

237

♩ = 70,000069

7

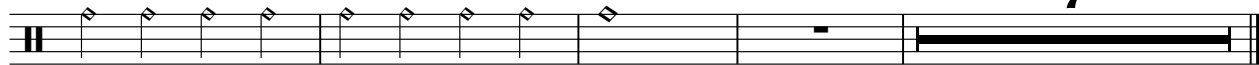

Peter Gabriel - SECRET W

bd

♩ = 90,000092

39

44

50

56

62

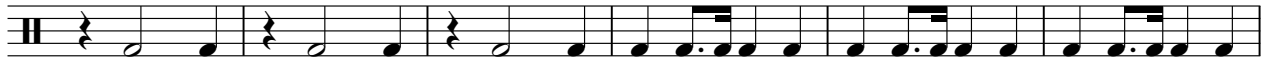

68

73

78

83

88

V.S.

2

bd

93

99

105

111

117

122

127

132

137

142

147

152

157

162

167

172

177

182

187

4

bd

219

224

229

234

238

♩ = 70,000069

7

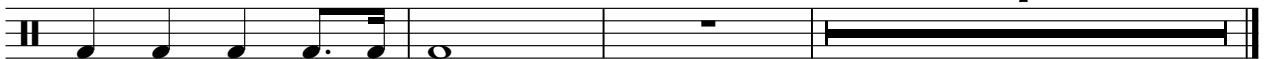

Peter Gabriel - SECRET W

sd

♩ = 90,000092

63

67

72

77

83

89

92

23

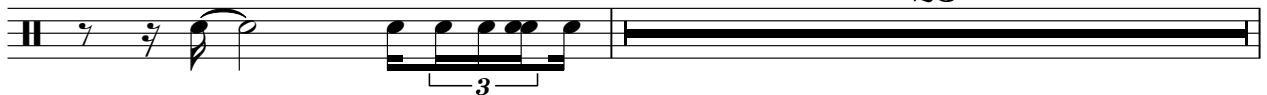

173

179

185

220

225

231

236

Peter Gabriel - SECRET W

hh

♩ = 90,000092

39

42

44

46

48

50

52

54

56

58

V.S.

2

hh

60

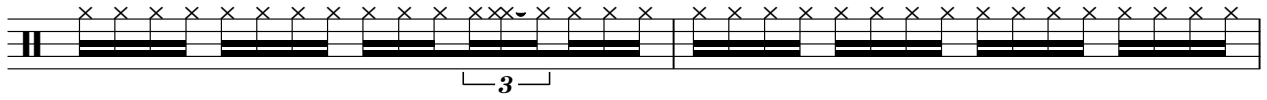

62

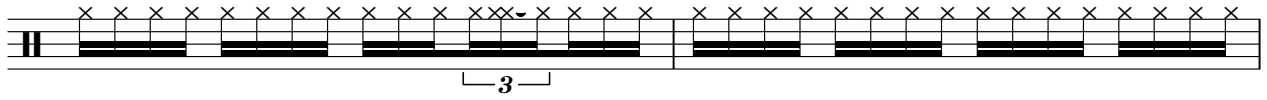

64

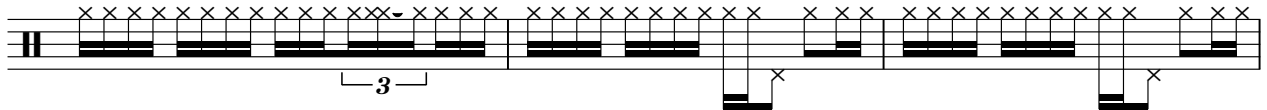

67

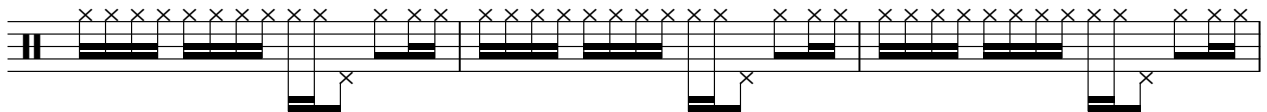

70

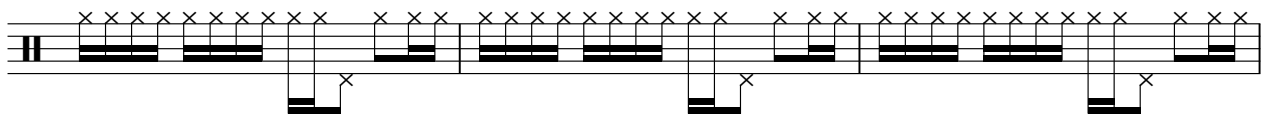

73

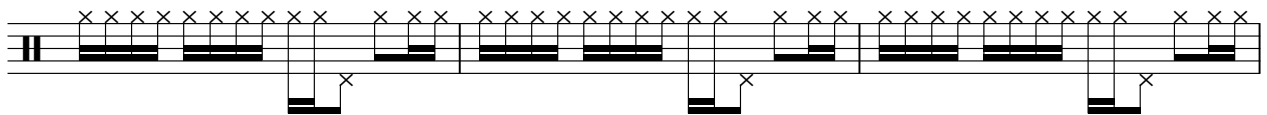

76

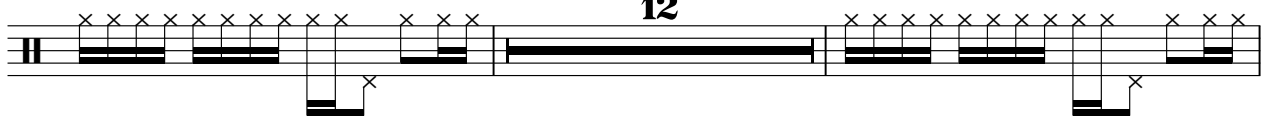

90

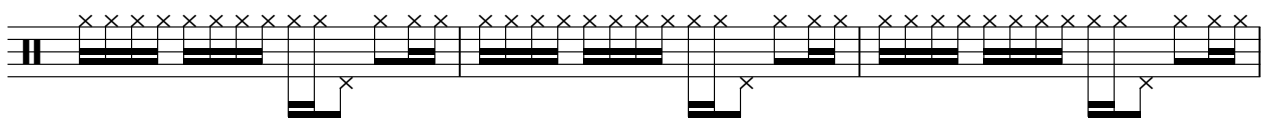

93

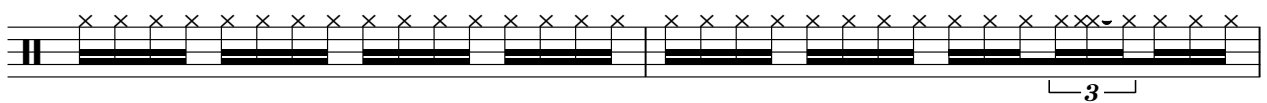

95

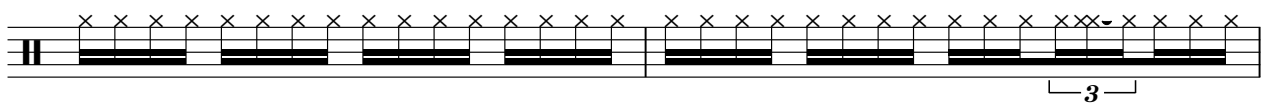

97

99

101

103

105

107

109

111

113

115

V.S.

117

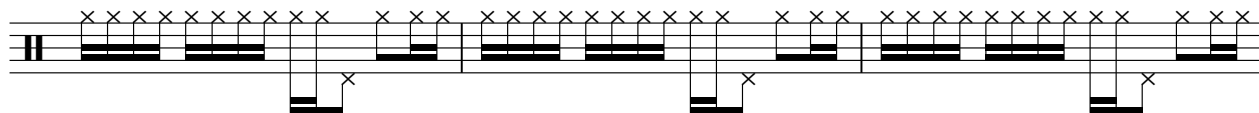

120

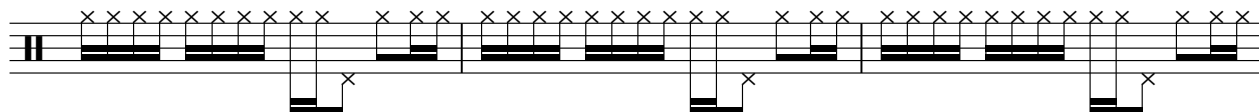

123

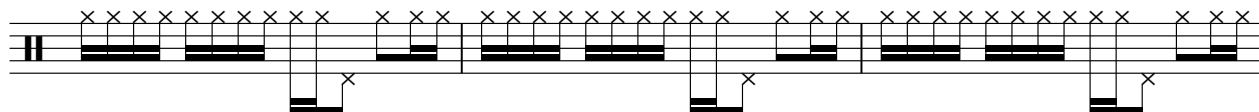

126

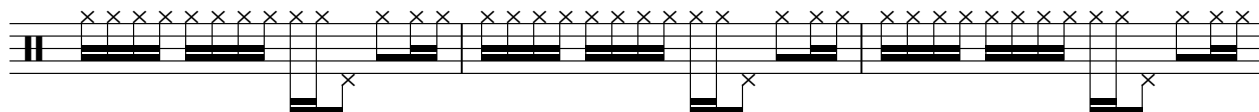

129

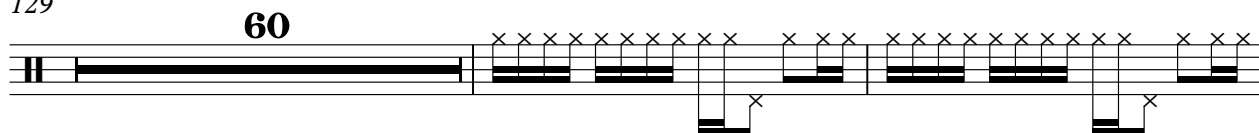

191

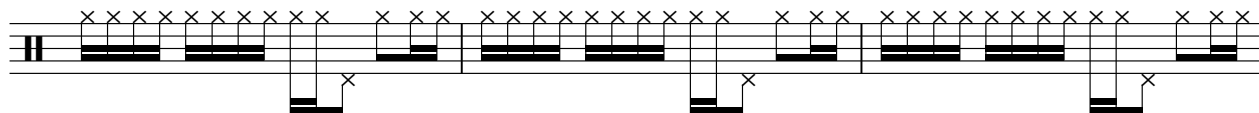

194

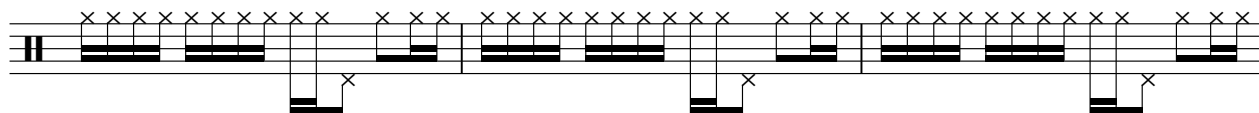

197

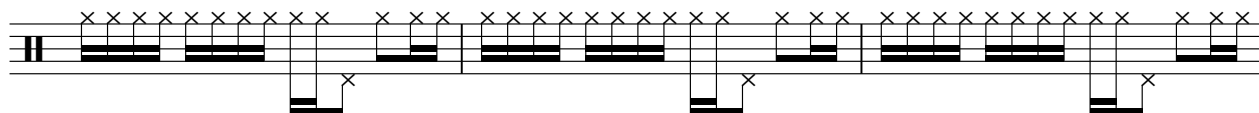

200

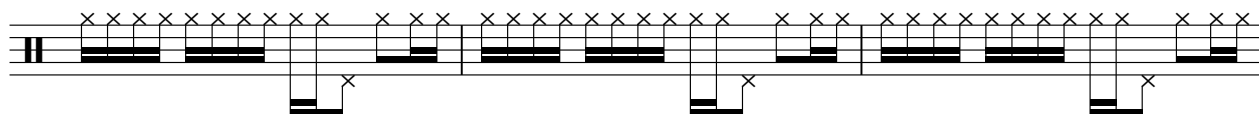

203

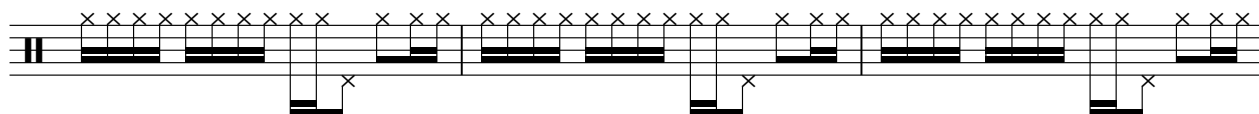

206

209

212

215

218

221

♩ = 70,000069

17

7

Peter Gabriel - SECRET W

toms

♩ = 90,000092

63

67

72

76

79

82

85

88

91

23

116

120

125

129

132

135

138

141

144

147

150

153

156

159

162

165

168

171

174

177

V.S.

180

183

186

189

222

225

228

231

234

237

$\text{♩} = 70,000069$

2

7

splash

Peter Gabriel - SECRET W

♩ = 90,000092

63 **51**

4/4

116

♩ = 70,000069

124 **7**

4/4

Peter Gabriel - SECRET W

cymbals

♩ = 90,000092

75

80

86 **38**

128

134

140

146

152

158

164

V.S.

2

cymbals

170

176

182

188

31

223

229

235

238

$\text{♩} = 70,000069$

7

Peter Gabriel - SECRET W

perc

♩ = 90,000092

3

5

7

9

11

13

15

17

19

V.S.

2

perc

21

23

25

27

29

31

33

35

37

39

41

43

45

47

49

51

53

55

57

59

61

63

65

67

69

71

73

75

77

79

81

83

85

87

89

91

93

95

97

99

101

103

105

107

109

111

113

115

117

119

121

123

125

127

129

131

133

135

137

139

141

143

145

147

149

151

153

155

157

159

161

163

165

167

169

171

173

175

177

179

181

183

185

187

189

191

193

195

197

199

201

203

205

207

209

211

213

215

217

219

12

perc

221

223

225

227

229

231

233

235

237

239

♩ = 70,000069

7

marimba

Peter Gabriel - SECRET W

♩ = 90,000092

20

23

25

27

29

31

33

35

37

39

V.S.

41 **148**

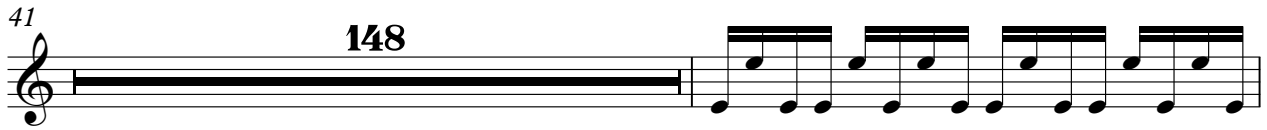

190

192

194

196

198

200

202

204

206

marimba

208

210

212

214

216

218

220

222

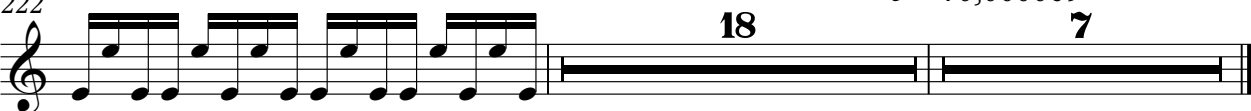

$\text{♩} = 70,00069$

guitare

Peter Gabriel - SECRET W

♩ = 90,000092

64

67

71

77

79

81

83

85

87

88

28

117

121

125

131

133

135

137

139

141

143

165

167

169

171

173

175

177

179

181

183

185

187

189

34

224

226

228

230

232

234

236

V.S.

6

guitare

238

♩ = 70,000069

109

117

125

131

138

145

152

159

166

173

Peter Gabriel - SECRET W

piano

♩ = 90,000092

19

19

23

3

28

33

7

7

46

53

V.S.

60

68

77

80

83

86

89

97

104

111

119

129

132

135

138

141

144

147

150

153

156

159

162

165

168

171

174

177

180

183

186

189

194

198

202

206

209

215

217

219

221

223

225

227

229

231

233

235

237

10

piano

♩ = 70,000069

239

239

240

241

6

6

6

Peter Gabriel - SECRET W

nappes

♩ = 90,000092

4

12

21

30

39

24

69

76

40

122

127

60

189

197

206

215

24

♩ = 70,000069

242

♩ = 90,000092

72

77

48

128

112

♩ = 70,000069

7
