

Peter Gabriel - Security Shock The Monkey

♩ = 152,000320

5

9

13

17

21

26

31

35

39

43

47

51

SNARE 2

CYMBALS

TOMS

KICK

SIDE STICK

KALIMBA

KALIMBA

BASS

GORILLA/ORGAN

ORGAN/SLO ATTACK

55

59

SNARE 1

SNARE 2

CYMBALS

TOMS

KICK

SIDE STICK

CLAPS

KALIMBA

BASS

GORILLA/ORGAN

ORGAN/SLO ATTACK

SYNTH

64

69

74

79

84

88

92

SNARE 1

SNARE 2

CYMBALS

TOMS

KICK

SIDE STICK

CLAPS

KALIMBA

KALIMBA

BASS

GORILLA/ORGAN

SYNTH

96

SNARE 2

CYMBALS

TOMS

KICK

SIDE STICK

KALIMBA

KALIMBA

BASS

ORGAN/SLO ATTACK

SYNTH

100

105

SNARE 2
CYMBALS
TOMS
KICK
SIDE STICK
CLAPS
KALIMBA
BASS
ORGAN/SLO ATTACK
SYNTH

109

SNARE 2
TOMS
KICK
SIDE STICK
KALIMBA
BASS
GORILLA/ORGAN
ORGAN/SLO ATTACK

114

119

SNARE 2

CYMBALS

TOMS

KICK

SIDE STICK

KALIMBA

KALIMBA

BASS

GORILLA/ORGAN

ORGAN/SLO ATTACK

SYNTH

123

SNARE 1

SNARE 2

CYMBALS

TOMS

KICK

SIDE STICK

CLAPS

KALIMBA

BASS

GORILLA/ORGAN

ORGAN/SLO ATTACK

SYNTH

128

SNARE 1

SNARE 2

TOMS

KICK

SIDE STICK

CLAPS

BASS

GORILLA/ORGAN

133

SNARE 1

SNARE 2

CYMBALS

TOMS

KICK

SIDE STICK

CLAPS

BASS

GORILLA/ORGAN

138

143

148

153

SNARE 2
TOMS
KICK
SIDE STICK
KALIMBA
BASS
SYNTH

157

SNARE 2
TOMS
KICK
SIDE STICK
KALIMBA
BASS
SYNTH

161

SNARE 2
CYMBALS
TOMS
KICK
SIDE STICK
KALIMBA
BASS
SYNTH

165

169

173

177

181

185

189

SNARE 2
CYMBALS
TOMS
KICK
SIDE STICK
KALIMBA
BASS
SYNTH

194

SNARE 2
CYMBALS
TOMS
KICK
SIDE STICK
KALIMBA
BASS
SYNTH

197

SNARE 2

CYMBALS

KICK

SIDE STICK

KALIMBA

BASS

SYNTH

SNARE 1

Peter Gabriel - Security Shock The Monkey

♩ = 152,000320

4/4 2 56

62

62

69

69 6

81

81 10 32

126

126

133

133 6

143

143 55

SNARE 2

Peter Gabriel - Security Shock The Monkey

♩ = 152,000320

3

9

15

21

27

33

39

45

51

57

V.S.

63

69

75

81

87

95

101

112

118

124

130

136

142

148

154

160

166

172

178

184

V.S.

4

SNARE 2

190

195

Peter Gabriel - Security Shock The Monkey

CYMBALS

♩ = 152,000320

4 7 6

21 8 3 2

38 7 7 3

58 3 17

82 6 3 3

98 10 8 3

122 3 11 7

146 4 10 13

175 11 3

192 3 2

TOMS

Peter Gabriel - Security Shock The Monkey

♩ = 152,000320

66

73

83

88

94

101

108

114

119

126

133

142

150

160

169

176

182

187

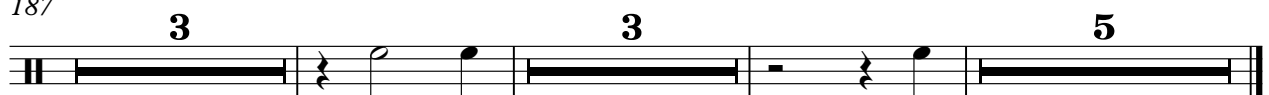

KICK

Peter Gabriel - Security Shock The Monkey

♩ = 152,000320

7

13

19

25

31

37

43

49

55

V.S.

119

125

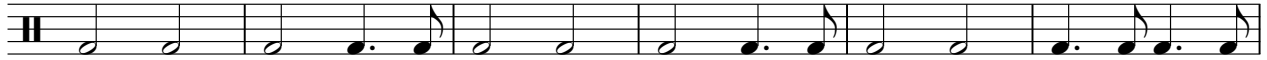

131

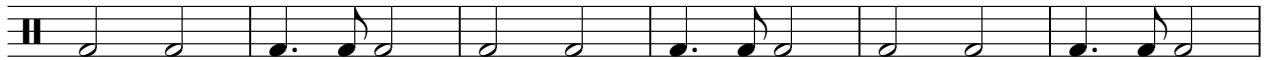

137

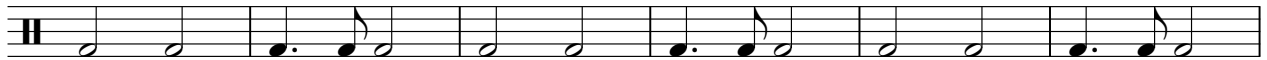

143

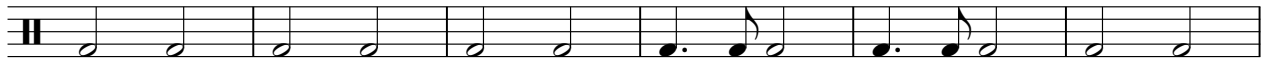

149

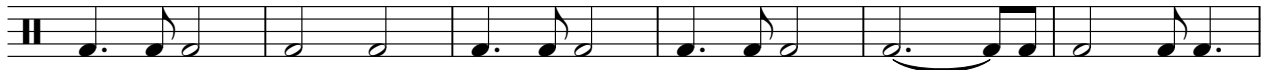

155

161

167

173

V.S.

4

KICK

179

185

191

195

SIDE STICK

Peter Gabriel - Security Shock The Monkey

♩ = 152,000320

1

5

9

13

17

21

25

29

33

37

V.S.

SIDE STICK

41

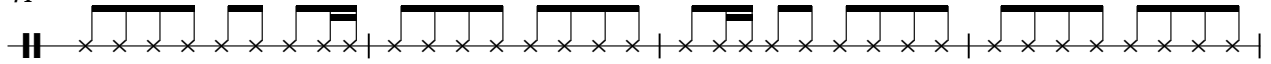

45

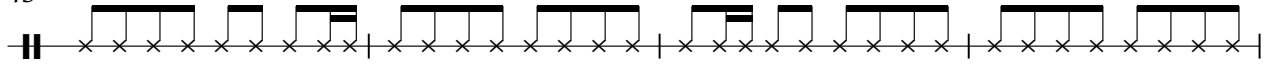

49

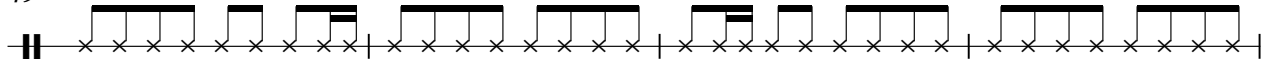

53

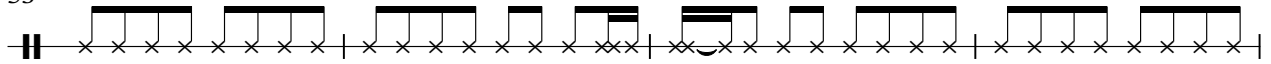

57

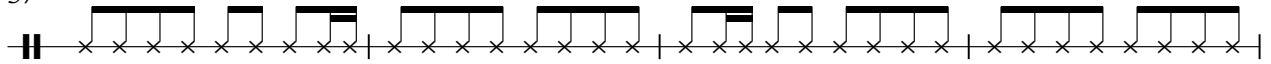

61

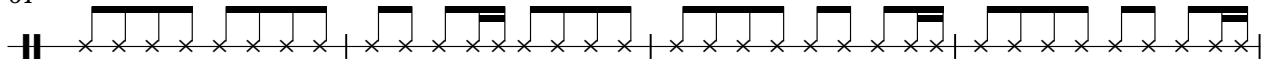

65

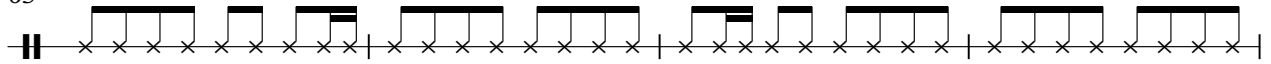

69

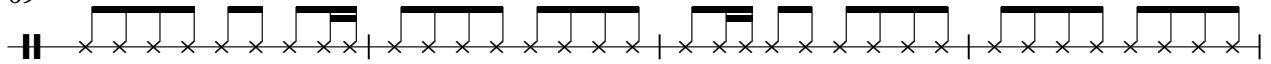

73

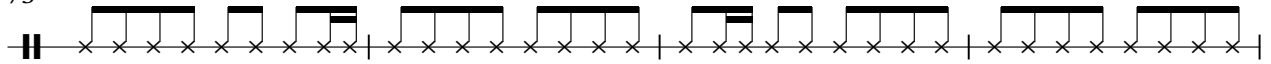

77

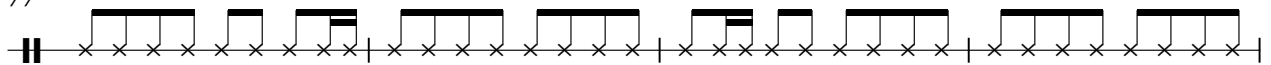

SIDE STICK

81

85

89

93

97

101

105

108

111

115

V.S.

SIDE STICK

159

163

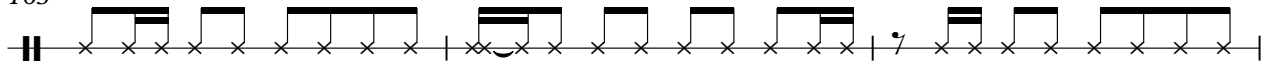

166

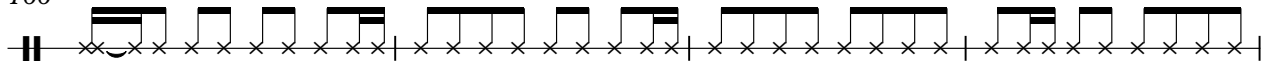

170

174

178

182

186

190

194

6

SIDE STICK

196

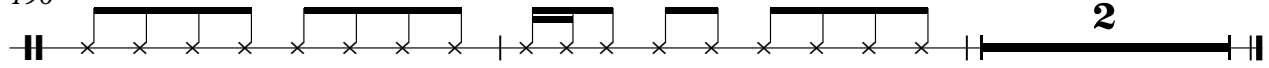

Vibra Slap

Peter Gabriel - Security Shock The Monkey

♩ = 152,000320

169

29

The notation consists of a single horizontal line representing a staff. On the left, there is a double bar line followed by a 4/4 time signature. A thick black line spans across the staff, with the number '169' centered above it. This line ends with a double bar line, followed by a fermata symbol (a vertical line with a curved top and a dot). After the fermata, another thick black line spans across the staff, with the number '29' centered above it. This line ends with a final double bar line.

CLAPS

Peter Gabriel - Security Shock The Monkey

♩ = 152,000320

56

61

67

73

79

85

91

15 16

125

131

137

143

149

KALIMBA

Peter Gabriel - Security Shock The Monkey

♩ = 152,000320

28 20

53 32

90

93

96

99 16

117 79

KALIMBA

Peter Gabriel - Security Shock The Monkey

♩ = 152,000320

5

9

14

19

27

35

39

43

47

51

5

59

27

89

92

95

98

101

105

110

3

5

121

Peter Gabriel - Security Shock The Monkey

BASS

♩ = 152,000320

4

9

13

18

22

26

32

37

41

45

V.S.

BASS

50

55

60

65

70

76

83

93

97

101

107

111

115

121

126

131

136

143

150

157

164

169

173

177

181

185

190

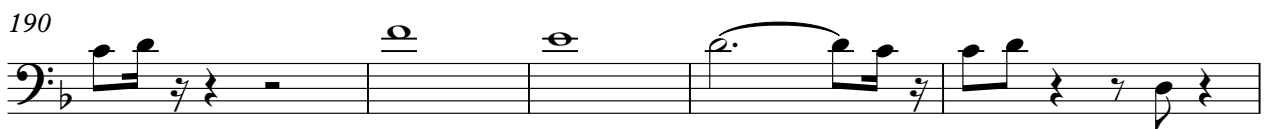

195

GORILLA/ORGAN

Peter Gabriel - Security Shock The Monkey

♩ = 152,000320

61

68

89

103

112

120

129

135

168

ORGAN/SLO ATACK

Peter Gabriel - Security Shock The Monkey

♩ = 152,000320

15

23

37

50

57

ORGAN/SLO ATTACK

96

3 3 3

107

113

6 8 3 3

126

44 3 3

178

3 3 13 3 13

Peter Gabriel - Security Shock The Monkey

SYNTH

152,000320

7

12

21

37

42

13

59

29

91

97

102

106

13

2
121

SYNTH

29

153

2

158

2

163

24

2

191

2

196

2